Manual of Legislative Practice in the General Assembly

Ohio. General Assembly

Digitized by Google

THE LIBRARY OF CONGRESS
1800

Class

Book

Digitized by Google

JK
5531

Digitized by Google

Digitized by Google

JAMES M. COX,
Governor of Ohio.

UNIV. OF MICH.

Digitized by Google

Legislative Manual

OF

THE STATE OF OHIO

1919-1920

Compiled and Published under authority of a Joint Resolution of the General Assembly

W. E. Halley
John P. Maynard } Compilers

Prepared and Edited in the Offices of
the Clerks of the Senate and House of Representatives

COLUMBUS, OHIO

Columbus, Ohio:
The F. J. Heer Printing Co.
1920
Bound at State Bindery.

Digitized by Google

LIBRARY OF CONGRESS
RECEIVED
OCT 29 1921
DOCUMENTS DIVISION

Digitized by Google

UNIVERSITY OF CHICAGO
LIBRARIES
266892
MARCH 1930

FOREWORD

This Legislative Manual is issued under authority of Senate Joint Resolution No. 51, Mr. Hopley, adopted by both House and Senate on May 9, 1919, and which reads as follows:

Be it resolved by the General Assembly of the State of Ohio:

That the clerk of the Senate and the clerk of the House of Representatives be, and they are hereby instructed, authorized and directed to prepare and have printed in book form, bound in buckram, twenty-five hundred copies of the "Ohio Legislative Manual," one thousand copies for the use of the members of the Senate and fifteen hundred copies for the use of the members of the House of Representatives.

Such clerks shall receive no extra compensation, but shall be reimbursed for any expense incurred in the preparation of such legislative manual. The manual shall contain the joint rules of the Eighty-third General Assembly, the rules of the Senate and House of Representatives, together with a list of members and the standing committees of each house, all sections of statutes, state and federal relating in any way to the powers and duties of the General Assembly; also the compilation of all decisions of the supreme court in any way affecting legislative procedure and the passage and adoption of bills and resolutions and such other matter as such clerks may deem appropriate for the information of the members.

Be it further resolved, That when the manuscript for such Ohio Legislative Manual is fully completed, such manuscript shall be delivered to the state superintendent of public printing, who is hereby instructed, authorized and directed to have same printed and bound as herein set forth and in such size as shall be determined by the clerks of the two houses. When completed, the state supervisor of public printing shall deliver such volumes to the clerks as herein provided for distribution.

Digitized by Google

Digitized by Google

THE FIRST CONSTITUTIONAL CONVENTION OF THE STATE OF OHIO

(1802)

The Constitutional Convention of 1802 form a connecting-link between the Territorial and State Government which seems to find its proper consideration at this point. The first session of the Second (and last) Territorial Legislature, was adjourned by Governor St. Clair in January, 1802, to meet in Cincinnati, November 29. The Congress, by an act of April 30, 1802, provided for the election of members of a convention which should:

First. Decide on the desirability of forming a state government and,

Second. Frame the constitution for the state should the convention decide the first question affirmatively.

This convention met in Chillicothe on Monday, November 1, four weeks prior to the time set for the convening of the Second Territorial Legislature in its second session, and *on the day appointed for the legislature to meet, promulgated the* FIRST CONSTITUTION OF THE STATE OF OHIO.

The members of the Convention were:

Adams County

Joseph Darlington, Thomas Kirker, Israel Donaldson.

Belmont County

James Caldwell, Elijah Woods.

Clermont County

Philip Gatch, James Sargent.

Hamilton County

Francis Dunlavy, John Paul, Jeremiah Morrow,
John Wilson, Charles Willing Byrd,
William Goforth, John Smith, John Reily,
John Browne, John Kitchel.

Jefferson County

Rudolph Blair, John Milligan, George Humphrey,
Bazaleel Wells, Nathan Updegraff.

Digitized by Google

Ross County

Edward Tiffin, Nathaniel Massie, Thomas Worthington,
Michael Baldwin, James Grubb.

Trumbull County

Samuel Huntington, David Abbot.

Fairfield County

Emanuel Carpenter, Henry Abrams.

Washington County

Rufus Putnam, Ephriam Cutler, John McIntire,
Benjamin Ives Gilman.

Edward Tiffin was chosen president of the Convention.
William Goforth was elected president pro tempore.
Thomas Scott was elected secretary at $3 per day.

THE SECOND CONSTITUTIONAL CONVENTION OF THE STATE OF OHIO

(1850-1)

In accordance with the expressed will of the people as recorded in the act of the General Assembly of Ohio of 1849-1850, an election was held in 1850 for members of a constitutional convention, which met in the hall of the House of Representatives, May 6th, 1850, and which is the author of the present constitution of Ohio.

The membership of the convention was:
Adams County — J. McCormick and George Collings.
Ashland County — John J. Hootman.
Ashtabula County — E. B. Woodbury and B. B. Hunter.
Auglaize County — Sabirt Scott and William Sawyer.
Belmont County — William Kennon and Daniel Peck.
Brown County — John M. Blair and James London.
Butler County — James B. King and Elijah Vance.
Carroll County — Van Brown.
Champaign County — Joseph Vance.
Clark County — Samson Mason.
Clermont County — S. F. Norris.
Clinton County — Isaiah Morris.
Columbiana County — Henry H. Gregg and Samuel Quigley.
Coshocton County — John Johnson.
Crawford County — Richard W. Cahill.

Digitized by Google

Cuyahoga County — S. J. Andrews and Ruben Hitchcock.
Defiance County — Jacob J. Green.
Delaware County — W. M. Warren.
Erie County — James W. Taylor.
Fairfield County — William Medill, Daniel A. Robertson and John Chaney.
Franklin County — John Graham, J. R. Swan and Henry Stanberry.
Gallia County — Simeon Nash.
Geauga County — Peter Hitchcock.
Greene County — A. Harlan.
Guernsey County — William Lawrence and Robert Leech.
Hamilton County — W. S. Groesbeck, G. W. Holmes, Dan. J. Jones, Charles Reemelin, A. N. Riddle, E. C. Roll, and James Struble.
Hancock County — John Ewing.
Harrison County — Samuel Morehead and Josiah Scott.
Henry County — Albert V. Stebbins.
Highland County — Thomas Patterson and John A. Smith.
Hocking County — F. Case.
Holmes County — D. P. Leadbetter.
Huron County — Joseph M. Farr.
Jackson County — D. D. T. Hard.
Jefferson County — William S. Bates.
Knox County — John Sellers and M. H. Mitchell.
Lake County — H. C. Gray.
Lawrence County — H. N. Gillett.
Licking County — L. Case and H. S. Manon.
Logan County — Benjamin Stanton.
Lorain County — Norton S. Townshend and H. D. Clark.
Lucas County — John E. Hunt.
Madison County — Charles McCloud.
Mahoning County — Robert Forbes.
Medina County — S. Humphreyville.
Meigs County — V. B. Horton.
Miami County — William Barbee and G. Volney Dorsey.
Monroe County — Edward Archbold and Thomas A. Way.
Montgomery County — Joseph Bennett and George B. Holt.
Morgan County — William Hawkins.
Muskingum County — David Chambers and Richard Stillwell.
Perry County — John Lidey.
Pickaway County — Elias Florence.
Portage County — Friend Cook.
Preble County — David Barnett and Thomas J. Larsh.
Richland County — James P. Henderson and S. J. Kirkwood.
Ross County — John L. Green, James T. Worthington and Wesley Claypool.
Sandusky County — C. J. Orton.
Seneca County — E. T. Stickney.
Shelby County — H. Thompson.
Stark County — Herman Stidger and Joseph Thompson.
Summit County — William S. C. Otis and L. Swift.
Trumbull County — Jacob Perkins and R. P. Ranney.

Digitized by Google

Tuscarawas County — Alden I. Bennett and Jacob Blickenderfer.
Union County — Otway Curry and C. S. Hamilton.
Warren County — G. J. Smith and Milton J. Williams.
Washington County — Thomas W. Ewart and William P. Cutler.
Wayne County — John Larwill, Leander Firestone, E. Wilson.
Wyandot County — B. P. Smith.

WILLIAM MEDILL, *President.*
W. H. GILL, *Secretary.*
W. S. V. PRENTISS and
DAVID H. MORTLEY, *Assistant Secretaries.*
J. V. SMITH, *Reporter.*
HENRY REED, *Assistant Reporter.*
JOHN W. CARROLLTON and
H. OKEY, *Sergeants-at-Arms.*
JAMES ARNOLD, *Doorkeeper.*

THE THIRD CONSTITUTIONAL CONVENTION OF THE STATE OF OHIO

(1872)

Pursuant to an act of the General Assembly, delegates were elected to a third constitutional convention in October, 1872, and met in the Hall of the House of Representatives in May, 1873. The constitution reported by this convention failed of adoption when it was submitted to the vote of the people, and the constitution of 1851 was undisturbed in its position as the organic law of the State of Ohio—except for such amendments as have been noted from time to time.

The membership of this convention was as follows:
Adams County — Thomas J. Mullen.
Allen County — Theodore E. Cunningham.
Ashland County — George W. Hill.
Auglaize County — W. V. M. Layton.
Athens County — Rudolph De Steiguer.
Ashtabula County — H. B. Woodbury.
Belmont County — Daniel D. T. Cowen.
Brown County — Chilton A. White.
Butler County — Lewis D. Campbell.
Carroll County — William Adair.
Champaign County — John H. Young.
Clark County — John H. Blose.
Clermont County — John Shane.
Clinton County — A. W. Doan.
Columbiana County — James W. Reilly.
Coshocton County — William Sample.
Crawford County — Thomas Beer.

Digitized by Google

Cuyahoga County — Sherlock J. Andrews, Jacob Mueller, Amos Townsend, Martin A. Foran and Seneca O. Griswold.
Defiance and Paulding Counties — Jacob J. Green.
Darke County — George D. Miller.
Delaware County — Thomas W. Powell.
Erie County — Joseph M. Root.
Fairfield County — Thomas Ewing, Jr.
Fayette County — Mills Gardner.
Franklin County — Llewellyn Baber and John J. Rickley.
Fulton County — Ozias Merrill.
Gallia County — John W. McCormick.
Geauga County — Peter Hitchcok.
Greene County — Thomas P. Townsley.
Guernsey County — Charles J. Albright.
Hamilton County — John W. Herron, George Hoadley, Rufus King, Richard M. Bishop, Josiah L. Keck, Joseph P. Carbery, Samuel F. Hunt, Charles W. Rowland, Julius Freiburg, Elias H. Johnson.
Hancock County — A. P. Byal.
Hardin County — William H. Philips.
Harrison County — William G. Waddle.
Henry County — A. H. Tyler.
Highland County — John A. Smith.
Hocking County — Alexander White.
Holmes County — Carolus F. Vorhes.
Huron County — Cooper K. Watson.
Jackson County — James Tripp.
Jefferson County — Samuel W. Clark.
Knox County — Richard S. Tullos.
Lake County — Perry Bosworth.
Lawrence County — Henry S. Neal.
Licking County — William P. Kerr.
Logan County — William H. West.
Lorain County — John C. Hale.
Lucas County — Morrison R. Waite and Charles H. Scribner.
Madison County — Charles Phellis.
Mahoning County — David M. Wilson.
Marion County — W. E. Scofield.
Medina County — Samuel Humphreysville.
Meigs County — Daniel A. Russell.
Mercer County — Thomas J. Godfrey.
Miami County — G. Volney Dorsey.
Monroe County — William Okey.
Montgomery County — Adam Clay and Emanuel Schultz.
Morgan County — Francis B. Pond.
Morrow County — John J. Gurley.
Muskingum County — Charles C. Russell and Daniel Van Voorhis.
Noble County — William J. Young.
Ottawa County — Adolphus Kraemer.
Perry County — Lyman J. Jackson.

Digitized by Google

Pickaway County — Henry F. Page.
Pike County — John L. Caldwell.
Portage County — Joseph D. Horton.
Preble County — David Barnet.
Putnam County — Samuel P. Weaver.
Richland County — Barnabas Burns.
Ross County — Milton L. Clark.
Sandusky County — J. S. Van Valkenburgh.
Scioto County — James W. Bannon.
Seneca County — John D. O'Connor.
Shelby County — Edmund Smith.
Stark County — Anson Pease and James C. Hostetter.
Summit County — Alvin C. Voris.
Trumbull County — George M. Tuttle.
Tuscarawas County — Charles H. Mitchener.
Union County — John B. Coats.
Van Wert County — Isaac N. Alexander.
Vinton County — Harvey Wells.
Warren County — Thomas F. Thompson.
Washington County — Harlow Chapin.
Wayne County — John K. McBride.
Williams County — Albert M. Pratt.
Wood County — Asher Cook.
Wyandot County — John D. Sears.

MORRISON R. WAITE, *President.*
LEWIS D. CAMPBELL, *Vice-President.*
D. W. RHODES, *Secretary.*
R. F. HURLBUTT, *First Assistant Secretary.*
D. S. FISHER, *Second Assistant Secretary.*
JOS. GUTZWILLER, *Third Assistant Secretary.*
ALLEN O. MYERS, *Fourth Assistant Secretary.*
J. B. WILBUR, *Sergeant-at-Arms.*
JAS. MORGAN, *First Assistant Sergeant-at-Arms.*
F. BLENKNER, *Second Assistant Sergeant-at-Arms.*
CHARLES RHODES, *Postmaster.*
J. D. ADEL, *Official Recorder.*
AMOS LAYMAN, *Reviser of Reports and Proofs.*
J. V. LEE, *Assistant Official Reporter.*
B. P. GAINES, *Assistant Official Reporter.*
N. F. DEAN, *Assisstant Official Reporter.*
CHARLES FLOWERS, *Assistant Official Reporter.*
FRED MEAKIN, *Assistant Official Reporter.*

Digitized by Google

THE FOURTH CONSTITUTIONAL CONVENTION OF THE STATE OF OHIO — 1912

OFFICERS OF THE CONSTITUTIONAL CONVENTION

Name.	Position.	Residence.
Herbert Bigelow	President	Cincinnati.
S. D. Fess	Vice-President	Yellow Springs.
C. B. Galbreath	Secretary	Rogers.
J. C. Sherlock	Sergeant-at-Arms	Bremen.
Will T. Blake	Assistants to the Secretary	East Liverpool.
T. Harold Brown		Columbus.
Ira I. Morrison		Akron.
Ella M. Scriven		Columbus.
E. G. Wulff		Cincinnati.
Clement Kelly		Marion.
Harry L. Rebrassier		Louisville.
S. E. Neff		Bucyrus.
James B. Lewis	Bill Clerk	Rocky River.
H. S. Brown	Bill Clerk	Dowling.

MEMBERS OF THE CONSTITUTIONAL CONVENTION

County.	Name.	P. O. Address.	Occupation or Profession.
Adams	Geo. W. Pettit	West Union	Lawyer.
Allen	James W. Halfhill	Lima	Lawyer.
Ashland	James M. Flue	Nankin	Farmer.
Ashtabula	W. S. Harris	Saybrook	Farmer.
	Elbert L. Lampson	Jefferson	Lawyer and Editor.
Athens	Henry W. Elson	Athens	College Professor.
Auglaize	S. A. Hoskins	Wapakoneta	Lawyer.
Belmont	James C. Tallman	Bellaire	Lawyer.
Brown	J. W. Kehoe	Georgetown	Banker.
Butler	David Pierce	Hamilton	Lawyer.
	Stanley Shaffer	Hamilton	Lawyer.
Carroll	Eli D. Shaw	Minerva	Farmer.
Champaign	Robert Henderson	Urbana	Physician.
Clark	Wm. M. Rockel	Springfield, (Bushnell Bldg.)	Lawyer.
Clermont	Alexander Dunn	New Richmond	Minister.
Clinton	Bernard Y. Collett	Wilmington, (R. F. D.)	Farmer.
Columbiana	Percy Tetlow	Leetonia	Miner.
Coshocton	Allen M. Marshall	Coshocton, (R. F. D.)	Farmer.
Crawford	G. W. Miller	Bucyrus	Banker.
Cuyahoga	Robert Crosser	Cleveland, (Williamson Bldg.)	Lawyer.
	William C. Davis	Cleveland, (6208 Quincy Ave.)	Lather.
	Edward W. Doty	Cleveland, (7931 Franlin Ave.)	Mgr. Mfg. Appr. Co.
	John D. Fackler	E. Cleveland, (11 Rosalind Ave.)	Lawyer.
	Thomas S. Farrell	Cleveland, (3643 Carnegie Ave.)	Waiter.
	Thomas G. FitzSimons	Cleveland, (2752 E. 40th St.)	Manufacturer.
	Aaron Hahn	Cleveland, (1914 E. 66th St.)	Lawyer.
	Daniel E. Leslie	E. Cleveland, (99 Roxbury Rd.)	Accountant.
	Stephen S. Stilwell	Cleveland, (1351 Superior Ave.)	Dep. Clerk Courts.
	Harry D. Thomas	Cleveland, (7706 Lockyear Ave.)	Carpenter.
Darke	Edwin T. Wagner	Greenville	Farmer.
Defiance	John W. Winn	Defiance	Lawyer.
Delaware	F. M. Marriott	Delaware	Lawyer.
Erie	Edmund B. King	Sandusky, (Columbus Ave.)	Lawyer.
Fairfield	Frank P. Miller	Lancaster, (R. F. D. 5)	Farmer.
Fayette	Humphrey Jones	Bloomingburg	Lawyer and Banker.
Franklin	James W. Harbarger	Columbus, (3147 N. High St.)	Iron Moulder.
	George W. Knight	Columbus, (631 E. Broad St.)	College Professor.
	Edward A. Peters	Groveport	Farmer.

Digitized by Google

MEMBERS CONSTITUTIONAL CONVENTION — Continued

County.	Name.	P. O. Address.	Occupation or Profession.
Fulton	John C. Rorick	Wauseon	Retired.
Gallia	Roscoe I. Mauck	Gallipolis	Lawyer.
Geauga	Henry K. Smith	Chardon	Lawyer.
Greene	S. D. Fess	Yellow Springs	College President.
Guernsey	Harvey Watson	New Concord, (R. F. D.)	Teacher.
Hamilton	Herbert S. Bigelow	Cincinnati, (514 Main St.)	Minister.
	Stanley Bowdle	Cincinnati, (1103 1st National Bank Bldg.)	Lawyer.
	Henry F. Cordes	Cincinnati, (210 Stetson St.)	Stairbuilder.
	William P. Halenkamp.	Norwood, (4810 Beech St.)	Foreman.
	George W. Harris	Cincinnati, (309 Traction Bldg.)	Capitalist.
	John C. Hoffman	Cincinnati, (1332 Main St.)	Solicitor.
	Hiram D. Peck	Cincinnati, (518 Walnut St.)	Lawyer.
	Starbuck Smith	Cincinnati, (St. Paul Bldg.)	Lawyer.
	Wm. Worthington	Cincinnati, (7 E. Fifth St.)	Lawyer.
Hancock	Andrew Beyer	Arlington, (R. F. D.)	Farmer.
Hardin	Frank G. Hursh	McGuffey	Farmer.
Harrison	David Cunningham	Cadiz	Lawyer.
Henry	Wm. W. Campbell	Napoleon	Lawyer.
Highland	H. M. Brown	Hillsboro	Physician.
Hocking	Robert B. Longstreth	Union Furnace	Farmer.
Holmes	Wilmer R. Walker	Killbuck	Minister.
Huron	Otto M. Harter	Norwalk	Druggist.
Jackson	Frank P. Lambert	Wellston	Carpenter.
Jefferson	Frank H. Kerr	Steubenville	Lawyer.
Knox	Raymond G. McClelland	Fredericktown, (R. F. D.)	Minister & Farmer
Lake	Fletcher D. Malin	Painesville	Lumberman.
Lawrence	Fred G. Leete	Ironton	Civil Engineer.
Licking	Henry C. Keller	Hanover, (R. F. D.)	Farmer.
Logan	John R. Cassidy	Bellefontaine	Lawyer.
Lorain	H. G. Redington	Elyria	Lawyer.
	David J. Nye	Elyria	Lawyer.
	Walter F. Brown	Toledo (Nicholas Bldg.)	Lawyer.
Lucas	W. W. Farnsworth	Waterville	Fruit Grower.
	John Ulmer	Toledo, (2246 Rosewood Ave.)	Retired Merchant.
Madison	E. W. Johnson	West Jefferson	Lawyer.
Mahoning	D. F. Anderson	Youngstown	Lawyer.
Marion	Caleb H. Norris	Marion	Lawyer.
Medina	Frank W. Woods	Medina	Lawyer.
Meigs	O. H. Stewart	Middleport	Lawyer.
Mercer	H. C. Fox	Coldwater	Merchant.
Miami	Joe DeFrees	Piqua, (R. F. D. No. 1)	Farmer.
Monroe	Chris Ludey	Woodsfield	Merchant.
Montgomery	Dennis Dwyer	Dayton, (1201 Conover Bldg.)	Lawyer.
	John Roehm	Dayton, 711 Reibold Bldg.)	Lawyer.
	William W. Stokes	Dayton, (766 Conover Bldg.)	Real Estate.
Morgan	J. W. Tannehill	McConnelsville	Editor.
Morrow	R. A. Beatty	Cardington	Farmer.
Muskingum	Lawrence P. Kunkel	Zanesville, (Wall St.)	Glassworker.
	Hion E. Moore	Zanesville, (R. F. D.)	Farmer.
Noble	J. O. Okey	Caldwell	Lawyer.
Ottawa	William Miller	Gypsum	Fruit Grower.
Paulding	W. B. Brattain	Paulding	Lawyer.
Perry	T. D. Price	New Lexington	Lawyer.
Pickaway	H. M. Crites	Circleville	Manufacturer.
Pike	Madison A. Brown	Harris Station, (R. F. D.)	Farmer.
Portage	Geo. H. Colton	Hiram	College President.
Preble	Henry E. Eby	Camden	Farmer.
Putnam	N. E. Matthews	Ottawa	Banker.
Richland	John F. Kramer	Mansfield	Lawyer.
Ross	John L. Baum	Storms Station	Farmer.
Sandusy	Martin Stamm	Fremont	Physician.
Scioto	Nelson W. Evans	Portsmouth	Lawyer.
Seneca	Charles D. Holtz	Tiffin, (R. F. D. 7)	Farmer.
Shelby	William E. Partington	Sidney	Teacher.
Stark	Isaac Harter	Canton	Banker.
	R. F. Weybrecht	Alliance	Manufacturer.
	Frank C. Wise	New Berlin	Retired Farmer.
Summit	A. Ross Read	Akron	Editor.
Trumbull	W. B. Kilpatrick	Warren	Lawyer.
Tuscarawas	A. V. Donahey	New Philadelphia	Printer.
	Wm. B. Stevens	Uhrichsville	Lawyer.
Union	M. T. Cody	Marysville, (R. F. D. 3)	Farmer.

Digitized by Google

MEMBERS CONSTITUTIONAL CONVENTION — Concluded

County.	Name.	P. O. Address.	Occupation or Profession.
Van Wert	Ernest I. Antrim	Van Wert	Banker.
Vinton	Charles O. Dunlap	McArthur	Physician.
Warren	J. Milton Earnhart	Lebanon	Farmer.
Washington	John H. Riley	Marietta	Lawyer.
Wayne	Frank Taggart	Wooster	Lawyer.
Williams	Solomon Johnson	Stryker	Farmer.
Wood	R. A. Beatty	Bowling Green	Oil Operator.
	J. C. Solether	Jerry City	Farmer.
Wyandot	Franklin J. Stalter	Upper Sandusky	Lawyer.

OHIO LEGISLATURE

(Compiled by J. W. Tannehill)

The general assembly is divided into two branches, senate and house of representatives. Members of both houses are elected for two years and receive salaries of $1,000.00 each per annum, and in addition two cents per mile mileage, weekly, from and to their homes while in session. Each county is entitled to at least one member of the house of representatives. The legislature chosen in 1918 consists of 33 senators and 124 members of the lower house. Under the present census the apportionment is as follows: Eightieth general assembly, elected 1912, senators 33, representatives 123; the eighty-first, elected in 1914, senators 33, representatives 123; eighty-second, elected in 1916, senators 36, representatives 128; eighty-third, elected in 1918, senators 33, representatives 124; for the eighty-fourth, senators 37, representatives 125.

The constitution of 1851 provides for decennial apportionment based on the U. S. census. The ratio for senators for each ten-year period is found by dividing the total population of the state by 35 and for representatives by dividing the population by 100. There are 34 senatorial districts in Ohio, but, by reason of having less than half the required ratio which at present is 136,203, twenty districts are not entitled to one senator each and are combined for election purposes into ten with two districts in each. The decennial apportionment is made by the governor, auditor and secretary of state. The present ratio for representatives is 47,671. There are 15 counties with less than half this population, but under the constitution every county has at least one representative. The combined population of Vinton, Pike and Geauga is 43,489, or not sufficient for one representative, but each under the constitution has a representative. If a senatorial district or county has an excess of population over the ratio for senator or representative, and if this excess multiplied by five (the number of legislative terms in each ten years) equals the ratio or two or more ratios, such district or county is entitled to one or more additional members for one term each in the-year period. For this reason the membership of general assemblies varies slightly in total numbers during the ten-year period.

The cost to the state of a regular session of a general assembly, including salaries, traveling expenses, wages of employes, printing, supplies received from the secretary of state, and other items of expenditure, amount to over three hundred thousand dollars. The eighty-third general assembly, which held its regular session in 1919, had the usual number of employes, there being 50 in the senate and 56 in the house.

Digitized by Google

The constitution of 1851 requires biennial sessions, but with the exception of 1855, annual sessions were held until 1895. Since that date biennial sessions have been held and no legislature has re-assembled, except at the call of the governor until this year, when an adjourned session was held in December, 1919. There have been only six extraordinary sessions of general assemblies at the call of governors in Ohio history — 1835, 1890, 1902, 1909, and two extraordinary sessions in 1914. Laws passed by the general assembly may be vetoed by the governor, but by a three-fifths vote in each house a vetoed bill becomes a law in spite of the governor's veto. Under the initiative and referendum a proposed law may be submitted to the general assembly when petitioned for by three per cent of all voters in the state. Laws passed by the legislature may be submitted to a popular vote by referendum petitions containing six per cent of all voters in Ohio. One splendid result of the adoption of the referendum is in probably ending forever the partisan legislative gerrymanders of congressional districts. By a referendum vote in 1915 the congressional gerrymander bill passed by the legislature that year was defeated by 57,108 majority. These unfair gerrymanders were frequently resorted to by both parties for two decades following the Civil war. The state was re-districted three times under the censu of 1870 and four times under the 1880 census.

All state taxation is levied by the general assembly. The present state tax rate is .65 mills, divided as follows: Sinking fund, .0025 mills; university fund, .0925 mills; common school fund, .055 mills, and highway fund, 5. mills. There has been no direct state levy to meet theordinary expense of the state government since 1902. The state departments and institutions are maintained entirely by indirect taxation. All county, municipal, school and township taxes are levied by the county budget commissioners, consisting of the county auditor, treasurer and prosecuting attorney. Under the constitution no general assembly is permitted to appropriate for a period extending beyond two years.

FROM THE PUBLIC PRESS

* * * The legislative body thus inaugurated has been an enormous factor for good in the onward and forward progress of Ohio during the past hundred years. *No group of men have served the state with so little personal gain as have her legislators.* No body of public men has done so much to encourage morality, industry and patriotism. The wonder of it is — *not* that legislators have occasionally made personal mistakes — but that in no matter what strait or dilemma, Ohio has always had in her service, practically without compensation, so many men who were not only patriots, but men who exhibited the wisdom and had the courage to handle the affairs of state with honor to themselves, to their constituents and the name of an Ohioan. When the enormous power of a General Assembly is fairly understood, the more honor is found to be due those men who, since the first settler landed on the western bank of the Ohio, in 1788, have never used that power as a body, except to advance the state in dignity and in prosperity, and in evidences of fealty in every hour of danger to the general government. More or less acquaintance with members of recent assemblies, and a quiet studious attention to the records of the past century in Ohio, gives point to these observations.

W. A. T.

Digitized by Google

THE STATE GOVERNMENT

THE STATE OFFICERS, 1919

Elective Administrative State Officers for the Year 1919

Office.	Name of Officer.	Politics	Residence.	Term of Office. Years	Term of Office. Expires.
Governor	James M. Cox	D	Dayton	2	2d Mon. in Jan., 1921.
Lieutenant Governor.	Clarence J. Brown	R	West Union	2	2d Mon. in Jan., 1921.
Secretary of State	Harvey C. Smith	R	Zanesville	2	2d Mon. in Jan., 1921.
Auditor of State	Vic Donahey	D	New Philadelphia.	4	2d Mon. in Jan., 1921.
Treasurer of State	Rudolph W. Archer.	R	Bellaire		2d Mon. in Jan., 1921.
Attorney-General	John G. Price	R	Columbus	2	2d Mon. in Jan., 1921.
Chief Justice	Hugh L. Nichols		Batavia	6	December 31, 1920.
Judge of the Supreme Court	Thomas A. Jones		Jackson	6	December 31, 1920.
Judge of the Supreme Court	Edward S. Matthias.		Van Wert	6	December 31, 1920.
Judge of the Supreme Court	James G. Johnson		Springfield	6	December 31, 1922.
Judge of the Supreme Court	Coleman Avery		Cincinnati	6	December 31, 1922.
Judge of the Supreme Court	R. M. Wanamaker		Akron	6	December 31, 1924.
Judge of the Supreme Court	James E. Robinson		Marysville	6	December 31, 1924.
Clerk of the Supreme Court	W. C. Lawrence		Columbus	2	Indefinite.

United States Senators From Ohio

Senators.	Politics.	Residence.	Term Expires.
Warren G. Harding	R	Marion	March 4, 1921
Atlee Pomerene	D	Canton	March 4, 1923

Representatives From Ohio in the Sixty-Sixth Congress

District.	Name.	Politics.	Residence.
First	Nicholas Longworth	Republican	Cincinnati.
Second	A. E. B. Stephens	Republican	Cincinnati.
Third	Warren Gard	Democrat	Hamilton.
Fourth	B. F. Welty	Democrat	Lima.
Fifth	Chas. J. Thompson	Republican	Defiance.
Sixth	Chas. C. Kearns	Republican	Batavia.
Seventh	Simeon D. Fess	Republican	Yellow Springs.
Eighth	R. Clint Cole	Republican	Findlay.
Ninth	Isaac R. Sherwood	Democrat	Toledo.
Tenth	Israel M. Foster	Republican	Athens.
Eleventh	Edwin D. Ricketts	Republican	Logan.
Twelfth	Clement L. Brumbaugh	Democrat	Columbus.
Thirteenth	James J. Begg	Republican	Sandusky.
Fourteenth	Martin L. Davey	Democrat	Kent.
Fifteenth	C. Ellis Moore	Republican	Cambridge.
Sixteenth	Roscoe G. McCulloch	Republican	Canton.
Seventeenth	William A. Ashbrook	Democrat	Johnstown.
Eighteenth	Frank Murphy	Republican	Steubenville.
Nineteenth	John G. Cooper	Republican	Youngstown.
Twentieth	Charles A. Mooney	Democrat	Cleveland.
Twenty-first	John J. Babka	Democrat	Cleveland.
Twenty-second	Henry I. Emerson	Republican	Cleveland.

Digitized by Google

LIST OF GOVERNORS

Arthur St. Clair, of Pennsylvania, was Governor of the Northwest Territory, which embraces within its limits the territory now constituting the State of Ohio, from the year 1788 to the year 1802, when he was removed by the President of the United States.

Order of Election.	Politics.	County.	Elected.	Served.
Edward Tiffin	Democrat	Ross	1803, 1805	1804-1807
Thomas Kirker	Democrat	Adams	Acting	1807-1808
Samuel Huntington	Democrat	Trumbull	1808	1809-1810
Return Jonathan Meigs	Democrat	Washington	1810, 1812	1811-1814
Othniel Looker	Democrat	Hamilton	Acting	1814
Thomas Worthington	Democrat	Ross	1814, 1816	1815-1818
Ethan Allen Brown	Democrat	Hamilton	1818, 1820	1819-1822
Allen Trimble	Federalist	Highland	Acting	1822
Jeremiah Morrow	Democrat	Warren	1822, 1824	1823-1826
Allen Trimble	Federalist	Highland	1826, 1828	1827-1830
Duncan McArthur	Federalist	Ross	1830	1831-1832
Robert Lucas	Democrat	Pike	1832, 1834	1833-1836
Joseph Vance	Whig	Champaign	1836	1837-1838
Wilson Shannon	Democrat	Belmont	1838	1839-1840
Thomas Corwin	Whig	Warren	1840	1841-1842
Wilson Shannon	Democrat	Belmont	1842	1843-1844
Thomas W. Bartley	Democrat	Richland	Acting	1844
Mordecai Bartley	Whig	Richland	1844	1845-1846
William Bebb	Whig	Butler	1846	1847-1848
Seabury Ford	Whig	Geauga	1848	1849-1850
Reuben Wood	Democrat	Cuyahoga	1850, 1851	1851-1853
William Medill	Democrat	Fairfield	Acting	1853
William Medill	Democrat	Fairfield	1853	1854-1855
Salmon P. Chase	Republican	Hamilton	1855, 1857	1856-1859
William Dennison, Jr.	Republican	Franklin	1859	1860-1861
David Tod	Republican	Mahoning	1861	1862-1863
John Brough	Republican	Cuyahoga	1863	1864-1865
Charles Anderson	Republican	Montgomery	Acting	1865
Jacob Dolson Cox	Republican	Hamilton	1865	1866-1867
Rutherford B. Hayes	Republican	Sandusky	1867, 1869	1868-1871
Edward F. Noyes	Republican	Hamilton	1871	1872-1873
William Allen	Democrat	Ross	1873	1874-1875
Rutherford B. Hayes	Republican	Sandusky	1875	1876-1877
Thomas L. Young	Republican	Hamilton	Acting	1877
Richard M. Bishop	Democrat	Hamilton	1877	1878-1879
Charles Foster	Republican	Seneca	1879, 1881	1880-1883
George Hoadley	Democrat	Hamilton	1883	1884-1885
Joseph B. Foraker	Republican	Hamilton	1885, 1887	1886-1889
James E. Campbell	Democrat	Butler	1889	1890-1891
William McKinley, Jr.	Republican	Stark	1891	1892-1895
Asa S. Bushnell	Republican	Clark	1895, 1897	1896-1899
George K. Nash	Republican	Franklin	1899, 1901	1900-1903
Myron T. Herrick	Republican	Cuyahoga	1903	1904-1905
*John M. Pattison	Democrat	Hamilton	1905	1906
Andrew L. Harris	Republican	Preble	Acting	1906-1908
Judson Harmon	Democrat	Hamilton	1908, 1910	1909-1912
James M. Cox	Democrat	Montgomery	1912	1913-1914
Frank B. Willis	Republican	Hardin	1914	1915-1916
James M. Cox	Democrat	Montgomery	1916	1917-1921

SUCCESSION IN OFFICE OF GOVERNOR

The succession in office of Governor is fixed by Section 15-17 of Article 3 of the Constitution, which provide that in case of death, impeachment, resignation, removal or other disability of the Governor, the powers and duties shall devolve upon the Lieutenant Governor, and in case of his disability, upon the President of the Senate and then upon the Speaker of the House of Representatives.

Digitized by Google

APPOINTMENTS BY GOVERNOR

To be made by and with the advice and consent of the Senate

Adjutant General.
Board of Boiler Rules.
Board of Library Commissioners.
Board of Trustees, combined Normal and Industrial Department at Wilberforce University.
Board of Trustees, Bowling Green Normal School.
Board of Trustees, Kent Normal School.
Board of Trustees, Ohio Reformatory for Women.
Board of Trustees, Ohio Soldiers' and Sailors' Orphans' Home.
Chief Engineer, Board of Public Works.
Chief Examiner of Steam Engineers.
Chief Inspector of Mines.
Chief Inspector of Workshops and Factories.
Commissioners of Fish and Game.
Commissioner of Labor Statistics.
Commissioner of Soldiers' Claims.
Ohio Board of Administration.
Ohio State Board of Pardons.
Public Service Commission of Ohio.
State Armory Board.
State Board of Agriculture.
State Board of Arbitration and Conciliation.
State Board of Health.
State Board of Pharmacy.
State Board of Veterinary Examiners.
State Dental Board.
State Fire Marshal.
State Highway Commissioner.
State Industrial Commission.
State Inspector of Oils.
State Liability Board of Awards.
State Medical Board.
Superintendent of Banks.
Superintendent of Insurance.
Supervisor of Public Printing.
Tax Commission of Ohio.
Trustees for Longview Asylum.
Trustees of Miami University.
Trustees of Ohio State University.
Trustees of Ohio University.

Digitized by Google

LIST OF FORMER SESSIONS OF THE GENERAL ASSEMBLY

FIRST ASSEMBLY

Convened March 1, 1803
Adjourned April 6, 1803.
Held in Chillicothe.

SECOND ASSEMBLY

Convened December 15, 1803.
Adjourned February, 14, 1804.
Held in Chillicothe.

THIRD ASSEMBLY

Convened December 3, 1804.
Adjourned February 2, 1805.
Held in Chillicothe.

FOURTH ASSEMBLY

Convened December 2, 1805.
Adjourned January 27, 1806.
Held in Chillicothe.

FIFTH ASSEMBLY

Convened December 1, 1806.
Adjourned February 4, 1807.
Held in Chillicothe.

SIXTH ASSEMBLY

Convened December 7, 1807.
Adjourned February 22, 1808.
Held in Chillicothe.

SEVENTH ASSEMBLY

Convened December 5, 1808.
Adjourned February 21, 1809.
Held in Chillicothe.

EIGHTH ASSEMBLY

Convened December 4, 1809.
Adjourned February 20, 1810.
Held in Chillicothe.

Digitized by Google

NINTH ASSEMBLY

Convened December 3, 1810.
Adjourned January 30, 1811.
Held in Zanesville.

TENTH ASSEMBLY

Convened December 2, 1811.
Adjourned February 21, 1812.
Held in Zanesville.

ELEVENTH ASSEMBLY

Convened December 7, 1812.
Adjourned February 9, 1813.
Held in Chillicothe.

TWELFTH ASSEMBLY

Convened December 6, 1813.
Adjourned February 11, 1814.
Held in Chillicothe.

THIRTEENTH ASSEMBLY

Convened December 5, 1814.
Adjourned February 6, 1815.
Held in Chillicothe.

FOURTEENTH ASSEMBLY

Convened December 4, 1815.
Adjourned February 27, 1816.
Held in Chillicothe.

Beginning with the Fifteenth Assembly the sessions have been held in Columbus

FIFTEENTH ASSEMBLY

Convened December 2, 1816.
Adjourned January 28, 1817.

SIXTEENTH ASSEMBLY

Convened December 1, 1817.
Adjourned January 30, 1818.

SEVENTEENTH ASSEMBLY

Convened December 7, 1818.
Adjourned February 9, 1819.

Digitized by Google

EIGHTEENTH ASSEMBLY

Convened December 6, 1819.
Adjourned February 26, 1820.

NINETEENTH ASSEMBLY

Convened December 4, 1820.
Adjourned February 2, 1821.

TWENTIETH ASSEMBLY

First Session — Convened December 3, 1821.
Adjourned February 4, 1822.

Adjourned Session — Convened May 20, 1822
Adjourned May 23, 1822.

TWENTY-FIRST ASSEMBLY

Convened December 2, 1822.
Adjourned January 28, 1823.

TWENTY-SECOND ASSEMBLY

Convened December 1, 1823.
Adjourned February 26, 1824.

TWENTY-THIRD ASSEMBLY

Convened December 6, 1824.
Adjourned February 8, 1825.

TWENTY-FOURTH ASSEMBLY

Convened December 5, 1825.
Adjourned February 9, 1826.

TWENTY-FIFTH ASSEMBLY

Convened December 4, 1826.
Adjourned January 3, 1827.

TWENTY-SIXTH ASSEMBLY

Convened December 3, 1827.
Adjourned February 12, 1828.

TWENTY-SEVENTH ASSEMBLY

Convened December 1, 1828.
Adjourned February 12, 1829.

Digitized by Google

TWENTY-EIGHTH ASSEMBLY

Convened December 7, 1829.
Adjourned February 23, 1830.

TWENTY-NINTH ASSEMBLY

Convened December 6, 1830.
Adjourned March 14, 1831.

THIRTIETH ASSEMBLY

Convened December 5, 1831.
Adjourned June 14, 1832.

THIRTY-FIRST ASSEMBLY

Convened December 3, 1832.
Adjourned February 25, 1833.

THIRTY-SECOND ASSEMBLY

Convened December 2, 1833.
Adjourned March 3, 1834.

THIRTY-THIRD ASSEMBLY

First Session — Convened December 1, 1834.
Adjourned March 9, 1835.

Extraordinary Session — Convened June 8, 1835.
Adjourned June 20, 1835.

THIRTY-FOURTH ASSEMBLY

Convened December 7, 1835.
Adjourned March 14, 1836.

THIRTY-FIFTH ASSEMBLY

Convened December 5, 1836.
Adjourned April 3, 1837.

THIRTY-SIXTH ASSEMBLY

Convened December 4, 1837.
Adjourned March 19, 1838.

THIRTY-SEVENTH ASSEMBLY

Convened December 3, 1838.
Adjourned March 18, 1839.

Digitized by Google

THIRTY-EIGHTH ASSEMBLY

Convened December 2, 1839.
Adjourned March 23, 1840.

THIRTY-NINTH ASSEMBLY

Convened December 7, 1840.
Adjourned March 29, 1841.

FORTIETH ASSEMBLY

First Session — Convened December 6, 1841.
Adjourned March 7, 1842.

Adjourned Session — Convened July 25, 1842.
Adjourned August 12, 1842.

FORTY-FIRST ASSEMBLY

Convened December 5, 1842.
Adjourned March 13, 1843.

FORTY-SECOND ASSEMBLY

Convened December 4, 1843.
Adjourned March 13, 1844.

FORTY-THIRD ASSEMBLY

Convened December 2, 1844.
Adjourned March 12, 1845.

FORTY-FOURTH ASSEMBLY

Convened December 1, 1845.
Adjourned March 2, 1846.

FORTY-FIFTH ASSEMBLY

Convened December 7, 1846.
Adjourned February 8, 1847.

FORTY-SIXTH ASSEMBLY

Convened December 6, 1847.
Adjourned February 25, 1848.

FORTY-SEVENTH ASSEMBLY

Convened December 4, 1848.
Adjourned March 26, 1849.

Digitized by Google

FORTY-EIGHTH ASSEMBLY

Convened December 3, 1849.
Adjourned March 25, 1850.

FORTY-NINTH ASSEMBLY

Convened December 2, 1850.
Adjourned March 26, 1851.

FIFTIETH ASSEMBLY

First Session — Convened January 5, 1852.
Adjourned May 3, 1852.

Second Session — Convened November 15, 1852.
Adjourned March 14, 1853.

FIFTY-FIRST ASSEMBLY

Convened January 2, 1854.
Adjourned May 1, 1854.

FIFTY-SECOND ASSEMBLY

First Session — Convened January 7, 1856.
Adjourned April 9, 1856.

Second Session — Convened January 5, 1857.
Adjourned April 8, 1857.

FIFTY-THIRD ASSEMBLY

First Session — Convened January 4, 1858.
Adjourned April 12, 1858.

Second Session — Convened January 3, 1859.
Adjourned April 6, 1859.

FIFTY-FOURTH ASSEMBLY

First Session — Convened January 2, 1860.
Adjourned March 26, 1860.

Second Session — Convened January 7, 1861.
Adjourned May 13, 1861.

FIFTY-FIFTH ASSEMBLY

First Session — Convened January 6, 1862.
Adjourned May 1, 1862.

Second Session — Convened January 6, 1863.
Adjourned April 14, 1863.

Digitized by Google

FIFTY-SIXTH ASSEMBLY

First Session — Convened January 4, 1864.
Adjourned March 31, 1864.

Second Session — Convened January 3, 1865.
Adjourned April 13, 1865.

FIFTY-SEVENTH ASSEMBLY

First Session — Convened January 1, 1866.
Adjourned April 6, 1866.

Second Session — Convened January 2, 1867.
Adjourned April 17, 1867.

FIFTY-EIGHTH ASSEMBLY

First Session — Convened January 6, 1868.
Adjourned May 18, 1868.

Second Session — Convened November 23, 1868.
Adjourned May 7, 1869.

FIFTY-NINTH ASSEMBLY

First Session — Convened January 3, 1870
Adjourned April 18, 1870.

Second Session — Convened January 3, 1871.
Adjourned May 2, 1871.

SIXTIETH ASSEMBLY

First Session — Convened January 1, 1872.
Adjourned April 29, 1872.

Second Session — Convened January 2, 1873.
Adjourned May 6, 1873.

SIXTY-FIRST ASSEMBLY

First Session — Convened January 5, 1874.
Adjourned April 20, 1874.

Second Session — Convened December 1, 1874.
Adjourned March 30, 1875.

SIXTY-SECOND ASSEMBLY

First Session —Convened January 3, 1876.
Adjourned April 12, 1876.

Second Session — Convened January 2, 1877.
Adjourned May 7, 1877.

Digitized by Google

SIXTY-THIRD ASSEMBLY.

First Session — Convened January 7, 1878.
Adjourned May 15, 1878.

Second Session — Convened January 7, 1879.
Adjourned June 23, 1879.

SIXTY-FOURTH ASSEMBLY

First Session — Convened January 5, 1880.
Adjourned April 17, 1880.

Second Session — Convened January 4, 1881.
Adjourned April 20, 1881.

SIXTY-FIFTH ASSEMBLY.

First Session — Convened January 2, 1882.
Adjourned April 17, 1882.

Second Session — Convened January 2, 1883.
Adjourned April 19, 1883.

SIXTY-SIXTH ASSEMBLY

First Session — Convened January 7, 1884.
Adjourned April 14, 1884.

Second Session — Convened January 6, 1885.
Adjourned May 4, 1885.

SIXTY-SEVENTH ASSEMBLY.

First Session — Convened January 4, 1886.
Adjourned May 19, 1886.

Second Session — Convened January 4, 1887.
Adjourned March 21, 1887.

SIXTY-EIGHTH ASSEMBLY

First Session — Convened January 2, 1888.
Adjourned April 16, 1888.

Second Session — Convened January 8, 1889.
Adjourned April 15, 1889.

SIXTY-NINTH ASSEMBLY

First Session — Convened January 6, 1890.
Adjourned April 28, 1890.

Extraordinary Session — Called by Governor Campbell.
Convened October 14, 1890.
Adjourned October 24, 1890.

Second Session — Convened January 6, 1891.
Adjourned May 4, 1891.

Digitized by Google

SEVENTIETH ASSEMBLY

First Session — Convened January 14, 1892.
Adjourned April 18, 1892.

Second Session — Convened January 3, 1893.
Adojurned April 27, 1893.

SEVENTY-FIRST ASSEMBLY

Convened January 1, 1894.
Adjourned May 21, 1894.

SEVENTY-SECOND ASSEMBLY

Convened January 6, 1896.
Adjourned April 27, 1896.

SEVENTY-THIRD ASSEMBLY

Convened January 3, 1898.
Adjourned April 26, 1898.

SEVENTY-FOURTH ASSEMBLY

Convened January 1, 1900.
Adjourned April 16, 1900.

SEVENTY-FIFTH ASSEMBLY

Regular Session — Convened January 6, 1902.
Adjourned May 12, 1902.

Extraordinary Session — Called by Governor Nash.
Convened August 25, 1902.
Adjourned October 22, 1902.

SEVENTY-SIXTH ASSEMBLY

Convened January 4, 1904.
Adjourned April 25, 1904.

SEVENTY-SEVENTH ASSEMBLY

Regular Session — Convened January 1, 1906.
Adjourned April 2, 1906.

Second Regular Session — Convened January 6, 1908.
Adjourned May 9, 1908.

SEVENTY-EIGHTH ASSEMBLY

Extraordinary Session — Called by Governor Harris.
Convened January 4, 1909.
Adjourned March 12, 1909.

Regular Session — Convened January 3, 1910.
Adjourned May 10, 1910.

Digitized by Google

SEVENTY-NINTH ASSEMBLY

Convened January 2, 1911.
Adjourned May 21, 1911.

EIGHTIETH ASSEMBLY

Convened January 6, 1914.
Adjourned April 28, 1913.

EIGHTY-FIRST ASSEMBLY

Convened January 5, 1915.
Adjourned May 27, 1915.

EIGHTY-SECOND ASSEMBLY

Convened January 1, 1917.
Adjourned March 21, 1917.

EIGHTY-THIRD ASSEMBLY

Convened January 6, 1919.
Adjourned February 11, 1920.

EXTRAORDINARY SESSIONS OF THE GENERAL ASSEMBLY

It is notable that there have been but four extraordinary sessions of the General Assembly, viz:

The Thirty-third Assembly was called by Governor Lucas, June 8, 1835, to take action upon the boundary dispute between the State of Ohio and the Territory of Michigan.

The Sixty-ninth Assembly was called by Governor Campbell, October 14, 1890, to consider the municipal affairs of the city of Cincinnati.

The Seventy-fifth Assembly was called by Governor Nash, August 25, 1902, to take action relative to legislation affecting the jurisdiction of the Supreme Court, and to restore government to municipal corporations, of which they were deprived by a Supreme Court decision rendered in June, 1902.

The Seventy-eighth Assembly was called by Governor Harris, January 4, 1909, for the purpose of electing a United States Senator for the term beginning March 4, 1909.

The Eightieth Assembly was called by Governor Cox in two separate sessions — January 19, 1914, and July 20, 1914, for the purpose of enacting special legislation.

Digitized by Google

NATHANIEL MASSIE,
First Speaker of the Ohio State Senate

Through the courtesy of Col. D. Meade Massie, of Chillicothe, a direct descendant, we are able to present the picture and sketch of Hon. Nathaniel Massie, the first presiding officer of the Ohio state senate. The title of the office at that early date was "Speaker" instead of "President" as at present. Colonel Massie was a man of unusual mentality and executive ability, and doubtless did more for pioneer Ohio than any other of the many illustrious founders of the Buckeye State.

Digitized by Google

MEMBERS OF THE SENATE—SEVENTY-SEVENTH GENERAL ASSEMBLY.

Convened January 1, 1906

1st district	Thomas Hunt.
	John W. Harper.
	Arthur Espy.
	Edward A. Hafner.
2d-4th district	Isaac E. Huffman.
3d district	William H. Meck.
5th-6th districts	F. C. Arbenz
7th district	Gordon F. Lauman.
8th district	Milton E. Rathburn.
9th-14th districts	Isaac R. Rose
	Joseph S. Sites.
10th district	U. S. Brandt
	B. F. Gayman.
11th district	Oran F. Hypes.
12th district	J. E. Russell.
13th district	Samuel H. West.
15th-16th districts	W. L. Atwell.
17th-28th districts	F. M. Vanover.
18th-19th districts	J. P. Mahaffey.
20th-22nd districts	Marshall N. Duvall.
	D. W. Crist.
21st district	R. A. Pollock.
23rd district	Thos. Kinsman.
24th-26th districts	N. O. Mather.
	Charles Lawyer.
25th district	Frederic C. Howe.
	P. W. Ward.
	James M. Williams.
	Thomas P. Schmidt.
27th-29th district	Frank N. Patterson.
30th district	John C. Drake.
31st district	Elza Carter.
32d district	T. M. Berry.
	Wm. M. Denman.
32d district	Amos Boehmer.
	Richard A. Beatty.
34th district	Sylvester Lamb.
President	Andrew L. Harris.
Clerk	A. P. Sandles.
Sergeant-at-Arms	Bert S. Bartlow.

Digitized by Google

EXTRAORDINARY SESSION OF THE SEVENTY-EIGHTH GENERAL ASSEMBLY

SENATE

Convened January 4, 1909

1st district	Fred Bader.
	Charles Kuhl.
	Edgar M. Johnson.
	Thorne Baker.
2d-4th district	Isaac E. Huffman.
3d district	George K. Cetone.
5th-6th districts	Frank M. Clevenger.
7th district	Daniel W. Williams.
8th district	Milton E. Rathburn.
9th-14th districts	Ed. M. Gillette.
	Chris McKee.
10th district	Alonzo H. Tuttle.
11th district	Sherman S. Deaton.
12th district	H. L. Yount.
13th district	Richard L. Cameron.
15th-16th districts	Walter A. Alsdorf.
17th-28th districts	John M. Thompson.
18th-19th districts	J. P. Mahaffey.
20th-22d districts	Marshall N. Duval.
21st district	Edgar T. Crawford.
23d district	David Tod.
24th-26th districts	Nation O. Mather.
	Chas. Lawyer.
25th district	James E. Mathews.
	Albert Mendelson.
	William G. Phare.
27th-29th districts	Frank N. Patterson.
30th district	Thomas A. Dean.
31st district	Hugh M. Cory.
32d district	D. F. Mooney.
	Wm. N. Shaffer.
33d district	I. W. Gotshall.
	Richard A. Beatty.
34th district	
	Carl H. Keller.
President	Francis W. Treadway.
Clerk	John R. Malloy.
Sergeant-at-arms	C. S. Ireland.

Digitized by Google

SEVENTY-NINTH SENATE

Convened January 2, 1911

MEMBERS OF THE SENATE

1st district	Fred Bader.
	Edgar M. Johnson.
	Charles Kuhl.
2d-4th districts	Isaac E. Huffman.
3d district	Michael Cahill.
	George K. Cetone.
5th-6th districts	Coke L. Doster.
	G. W. Holdren.
7th district	J. I. Hudson.
8th district	L. R. Andrews.
9th-14th districts	Chris McKee.
10th district	John E. Todd.
11th district	Sherman S. Deaton.
12th district	H. L. Yount.
13th district	R. H. Finnefrock.
15th-16th districts	W. E. Haas.
	C. D. Watkins.
17th-28th districts	W. D. Gray.
18th-19th districts	William Green.
	S. B. McGuire.
20th-22d districts	John J. Purinton.
21st district	Edgar T. Crawford.
23d district	David Tod.
24th-26th districts	S. F. MacDonald.
25th district	John Krause.
	Jas. A. Reynolds.
	John N. Stockwell, Jr.
27th-29th district	M. D. Frazier.
30th district	Thomas A. Dean.
31st district	Frank T. Dore.
32nd district	William N. Shaffer.
33d district	Herman R. Dittmer.
34th district	U. S. Grant Deaton.
	Carl H. Keller.
President	Hugh L. Nichols.
Clerk	William V. Goshorn.
Sergeant-at-arms	Rodney J. Diegle.

Digitized by Google

EIGHTIETH SENATE

Convened January 6, 1913

MEMBERS OF THE SENATE

1st district — Hamilton	Louis P. Cook. Thos. M. Gregory. Theodore C. Jung.
2d-4th districts — Butler, Warren, Brown, Clermont	John E. Holden.
3d district — Montgomery, Preble	Michael Cahill.
5th-6th districts — Fayette, Greene, Clinton, Highland, Ross	M. A. Broadstone.
7th district — Adams, Jackson, Scioto, Pike	J. I. Hudson.
8th district — Gallia, Lawrence, Meigs, Vinton	M. E. Beman.
9th-14th districts — Athens, Hocking, Fairfield, Washington, Morgan, Noble, part of, Monroe, part of	J. B. Dollison Erastus G. Lloyd.
10th district — Franklin, Pickaway	John O. Beckett.
11th district — Champaign, Clark, Madison	Chas. T. Gallagher.
12th district — Darke, Miami, Shelby	I. C. Kiser.
13th-31st districts — Hardin, Logan, Marion, Union, Crawford, Seneca, Wyandot	R. H. Finefrock.
15th-16th districts — Muskingum, Perry, Delaware, Licking	Wm. E. Haas.
17th-28th districts — Morrow, Knox, Holmes, Wayne	John Cunningham.
18th-19th districts — Coshocton, Tuscarawas, Guernsey, Monroe, part of, Noble, part of	William Green.
20th-22d districts — Columbiana, Harrison, Belmont, Jefferson	C. J. Howard Justin A. Moore.
21st district — Carroll, Stark	Jacob J. Wise.
23d — Trumbull, Mahoning,	John L. McDermott.
24th-26th districts — Ashtabula, Lake, Geauga, Summit, Portage	William F. Potting. Wm. A. Weygandt.
25th district — Cuyahoga	Maurice Bernstein. Carl D. Friebolin. Vincent Zmunt. E. J. Hopple. One seat vacant account resignation of W. A. Greenlund, appointed Lieutenant Governor.
27th-29th districts—Medina, Lorain, Ashland, Richland.	James P. Seward.
30th district — Erie, Huron, Ottawa, Sandusky	Wm. H. Herner.
32d district—Allen, Auglaize, Defiance, Mercer, Paulding, Van Wert, Williams	Daniel F. Mooney.

Digitized by Google

33d district — Fulton, Hancock, Henry, Putnam, Wood.	E. F. Wieser.
34th district — Lucas	F. Hillenkamp.

President	Hugh L. Nichols.
Clerk	William V. Goshorn.
Sergeant-at-arms	Henry Meinecke.

EIGHTY-FIRST SENATE

Convened January 4, 1915

MEMBERS OF THE SENATE

1st district — Hamilton	Wm. R. Collins. Chas. F. Bauer. Louis P. Pink.
2d-4th districts — Butler, Warren, Brown, Clermont	Jno. E. Holden.
3d district — Montgomery, Preble	Hugh R. Gilmore.
5th-6th districts — Fayette, Greene, Clinton, Highland, Ross	Jesse B. Mallow.
7th district — Adams, Jackson, Scioto, Pike	W. D. Tremper.
8th district — Gallia, Lawrence, Meigs, Vinton	Otto E. Vollenweider.
9th-14th districts — Athens, Hocking, Fairfield, Washington, Morgan, Noble, part of, Monroe, part of	M. B. Archar.
10th district — Franklin, Pickaway	Erastus G. Lloyd. Jno. O. Beckett.
11th district — Champaign, Clark, Madison	Charles T. Galagher.
12th district — Darke, Miami, Shelby	A. R. Garver.
13th-31st districts — Hardin, Logan, Marion, Union, Crawford, Seneca, Wyandot	Louis E. Myers.
15th-16th districts — Muskingum, Perry, Delaware, Licking	J. B. Carson.
17th-28th districts — Morrow, Knox, Holmes, Wayne	Wilis Horn.
18th-19th districts — Coshocton, Tuscarawas, Guernsey, Monroe, part of, Noble, part of	Elmer E. Vorhies.
20th-22d districts — Columbiana, Harrison, Belmont, Jefferson	C. J. Howard. Justin A. Moore.
21st district — Carroll, Stark	Jacob J. Wise.
23d — Trumbull, Mahoning,	John L. McDermott.
24th-26th districts — Ashtabula, Lake, Geauga, Summit, Portage	Chas. W. Wickline. J. V. Winans.
25th district — Cuyahoga	E. J. Hopple. Herman Fellinger. Jas. S. Kennedy. Chas. A. Mooney. D. L. Sutter.

Digitized by Google

27th-29th districts—Medina, Lorain, Ashland, Richland.	J. N. Stone.
30th district — Erie, Huron, Ottawa, Sandusky	Lewis F. White.
32d district—Allen, Auglaize, Defiance, Mercer, Paulding, Van Wert, Williams	Wm. Behne.
33d district — Fulton, Hancock, Henry, Putnam, Wood.	Charles C. Cass.
34th district — Lucas	Edwin J. Lynch.
President	John H. Arnold.
Clerk	W. E. Halley.
Sergeant-at-arms	F. M. Ackerman.

EIGHTY-SECOND GENERAL ASSEMBLY

Convened January 1, 1917

MEMBERS OF THE SENATE

1st district — Hamilton	Chas. F. Harding. Robert J. O'Brien. Walter M. Shohl.
2d-4th districts — Butler, Warren, Brown, Clermont ...	John E. Holden.
3d district — Montgomery, Preble.....	Hugh R. Gilmore.
5th-6th districts — Fayette, Greene, Clinton, Highland, Ross	U. G. Murrell.
7th district — Adams, Jackson, Scioto, Pike	W. D. Tremper.
8th district — Gallia, Lawrence, Meigs, Vinton.....	Otto E. Volenweider.
9th-14th districts — Athens, Hocking, Fairfield, Washington, Morgan, Noble, part of, Monroe, part of...	George S. Cunningham.
10th district — Franklin, Pickaway	Erastus G. Lloyd. George D. Jones.
11th district — Champaign, Clark, Madison	T. A. Busbey.
12th district — Darke, Miami, Shelby	I. M. Apple.
13th-31st districts — Hardin, Logan, Marion, Union, Crawford, Seneca, Wyandot	B. E. Baker.
15th-16th districts — Muskingum, Perry, Delaware, Licking	Frank Miller. J. Henry Miller.
17th-28th districts — Morrow, Knox, Holmes, Wayne..	Willis Horn.
18th-19th districts — Coshocton, Tuscarawas, Guernsey, Monroe, part of, Noble, part of	Geo. S. Crawford.
20th-22d districts — Columbiana, Harrison, Belmont, Jefferson	A. A. Galbreath. Chas. A. White.
21st district — Carroll, Stark	Adam W. Oberlin.
23d — Trumbull, Mahoning, ...	Henry W. Davis.
24th-26th districts — Ashtabula, Lake, Geauga, Summit, Portage	H. H. Timby. T. J. Palmer.

Digitized by Google

25th district — Cuyahoga	William Agnew.
	Jas. S. Kennedy.
	Charles A. Mooney.
	Virgil J. Terrell.
	Howell Wright.
27th-29th districts—Medina, Lorain, Ashland, Richland.	W. M. Brown.
30th district — Erie, Huron, Ottawa, Sandusky	Lewis F. White.
32d district—Allen, Auglaize, Defiance, Mercer, Paulding, Van Wert, Williams	T. M. Berry.
	Geo. W. Holl.
33d district — Fulton, Hancock, Henry, Putnam, Wood.	Frank W. Thomas.
34th district — Lucas	Clarence A. Benedict.
	George J. Snyder.
President	Earl D. Bloom.
Clerk	W. S. Pealer.
Sergeant-at-arms	Patrick H. Malone.

Digitized by Google

CLARENCE J. BROWN,
Lieutenant Governor

Clarence J. Brown is the youngest man to have occupied the office of Lieutenant Governor of Ohio. He was only twenty-eight years of age when elected in 1918. Although a graduate of Washington and Lee University, through which he paid his way from earnings as a newsboy, Mr. Brown has preferably chosen newspaper work as his profession. At present he is managing editor and part owner of the Star-Republican, a newspaper published in his home town of Blanchester. During the World War, and prior to his election as Lieutenant Governor, Mr. Brown was managing editor of the Adams County Record which was given credit as being the model newspaper of the state in the promotion of war activities. He is president of the Blanchester Business Men's Club, a member of the Masonic, K. of P., Odd Fellows, Moose and Modern Woodmen fraternities. Mr. Brown, in addition to his other duties, has qualified himself as a chautauqua lecturer in which he has been very successful. He is married and has two children, Betty Jean and Dorothy Lucille.

Digitized by Google

EIGHTY-THIRD GENERAL ASSEMBLY

Convened January 6, 1919

OFFICERS OF THE SENATE

Name.	Position.	Residence.
Clarence J. Brown	President	West Union.
F. E. Whittemore	President pro tem	Akron.
W. E. Halley	Clerk	Greenville.
Fletcher S. Scott	Asst. Clerk	Newark.
J. E. Cross	Recording Clerk	West Union.
E. E. Sperry	Journal Clerk	Oberlin.
Amor C. Emmert	Message Clerk	Cincinnati.
H. H. Harvey	Engrossing Clerk	Kenton.
Sanford Evans	Enrolling Clerk	Washington C. H.
Harry D. Knox	Index Clerk	Marietta.
E. Everett Tharp	Sergeantat-Arms	Bellaire.
Carson M. Pratt	First Assistant Sergeant-at-Arms	Dayton.
Joseph W. O'Neal	Second Assistant Sergeant-at-Arms	Lebanon.
C. J. Nichols	Third Assistant Sergeant-at-Arms	Marion.
E. S. Bryant	Bill Clerk	Bloomdale.

MEMBERS OF THE SENATE

Dist.	Counties.	Name.	Politics.	Post Office Address.	Occupation or Profession.
1	Hamilton	Wallace W. Bellew	R	124 Wayne Ave., Lockland	Attorney.
		Fred L. Emmert	R	147 University Ave., Cincinnati	Grain Dealer.
		Robert J. O'Brien (1)	R	Savoy Hotel, Cincinnati	Retired.
2-4	Butler. Warren Brown. Clermont.	John E. Holden (1-2-3)	D	Morrow	Pullman Car Conductor.
3	Montgomery Preble.	William E. Sparks (6-7)	R	24 S. Garfield St., Dayton	Machinist.
5-6	Fayette. Greene. Clinton Highland. Ross.	Frank C. Parrett (8-9)	R	Washington C. H.	Attorney.
7	Adams. Jackson Scioto. Pike.	Chas. K. Patterson	R	Piketon	Farmer-Miller.
8	Gallia. Lawrence Meigs. Vinton.	Thos. W. Jones	R	Middleport	Captain U. S. A.
9-14	Athens. Hocking. Fairfield. Washington Morgan. Noble, part of. Monroe, part of.	M. B. Archer	R	Caldwell	Attorney.

Digitized by Google

MEMBERS OF THE SENATE—Continued

Dist.	Counties.	Name.	Politics.	Post Office Address.	Occupation or Profession.
10	Franklin Pickaway.	Geo. D. Jones E. G. Lloyd	D D	Grand Theater Bldg., Columbus Westerville	Attorney. Attorney.
11	Champaign. Clark Madison.	T. A. Busbey	R	So. Vienna	Retired Editor.
12	Darke. Miami Shelby.	H. J. Ritter	R	Tippecanoe City	Mfr. of Furniture.
13-31	Hardin. Logan. Marion. Union Crawford. Seneca. Wyandot.	James H. Hopley D. A. Liggitt	R R	Bucyrus Belle Center	Publisher. Teacher.
Dist.	Counties.	Name.	Politics.	Post Office Address.	Occupation or Profession.
15-16	Muskingum. Perry Delaware. Licking.	William M. Miller	R	Dresden	Publisher and Real Estate Investment.
17-18	Morrow. Knox Holmes. Wayne.	Carl V. Beebe	D	N. Walnut St., Mt. Gilead	Editor.
19 19	Coshocton. Tuscarawas. Guernsey Monroe, part of. Noble, part of.	Oliver J. Demuth	R	140 S. 5th St., N. Philadelphia	Merchant and Farmer.
20 22	Columbiana. Harrison Belmont. Jefferson.	C. A. White (1-8-9)	R	Lisbon	Carpenter and Teacher.
21	Carroll Stark.	H. Ross Ake	R	2144 Tuscarawas E., Canton	Cashier, Bank.
22	Trumbull Mahoning.	Henry W. Davis (1)	R	601 Mahoning Bank Bldg., Youngstown	Real Estate.
24-26	Ashtabula. Lake. Geauga Portage. Summit.	F. E. Whittemore (9-11)	R	502 Hamilton Bldg., Akron	Attorney.
25	Cuyahoga	William Agnew (1) Thomas M. Norris C. A. Wagner Howell Wright (1)	D D D D	4145 E. 95th St., Cleveland 1475 Superior Rd., Cleveland Hts Triskett Rd., West Park, Ohio 4416 Mentor Ave., Cleveland	Attorney. Insurance. Merchant. Secretary.

Digitized by Google

MEMBERS OF THE SENATE — Concluded

Dist.	Counties.	Name.	Politics.	Post Office Address.	Occupation or Profession.
27-29	Medina. Lorain ..... Ashland. Richland.	J. N. Stone (2)	D	Oberlin	Retired.
30	Erie. Huron ..... Ottawa. Sandusky.	Thomas W. Latham..	R	Monroeville	Real Estate.
32	Allen. Auglaize. Mercer ..... Paulding.	Thomas M. Berry (1-6-7)	D	Spencerville	Farmer-Manufacturer.
	Van Wert ..... Williams.	Geo. W. Holl (1-9-10)	D	New Knoxville	Tile and Brick Mfr.
Dist.	Counties.	Name.	Politics.	Post Office Address.	Occupation or Profession.
33	Hancock. Wood. Fulton ..... Henry. Putnam.	George Kryder.....	R	McClure	Farmer.
34	Lucas	Edward N. Mettler.. Geo. J. Snyder (1)..	D D	Spitzer Bldg., Toledo.. 1778 Wayne St., Toledo	Iusurance. R. R. Engineer.

Republicans 21
Democrats 12

(1)—Member Senate, 82d General Assembly.
(2)—Member Senate, 81st General Assembly.
(3)—Member Senate, 80th General Assembly.
(4)—Member Senate, 77th General Assembly.
(5)—Member Senate, 76th General Assembly.
(6)—Member Senate, 72d General Assembly.
(7)—Member Senate, 71st General Assembly.
(8)—Member House, 82d General Assembly.
(9)—Member House, 81st General Assembly.
(10)—Member House, 80th General Assembly.
(11)—Member House, 79th General Assembly.
(12)—Member House, 78th General Assembly.
(13)—Member House, 77th General Assembly.

STANDING COMMITTEES OF THE SENATE

AGRICULTURE

DEMUTH, *Chairman.*

Kryder,	Liggitt,	Norris,
Patterson,	Parrett,	Berry.

BANKS AND SAVING SOCIETIES

BELLEW, *Chairman.*

Sparks,	Miller,	Holl,
Davis,	Stone,	Norris.
Ake,		

Digitized by Google

BENEVOLENT INSTITUTIONS

JONES, of Franklin; *Chairman.*

Liggitt,	Emmert,	Sparks,
Ritter,	Wright,	Davis,
Latham,	O'Brien,	Jones, of Franklin,
Archer,	Whittemore,	Wagner,

CITIES

AKE, *Chairman.*

Archer,	Ritter,	Snyder,
Hopley,	Jones, of Meigs,	Latham,

CLAIMS

WHITE, *Chairman.*

Bellew,	Ake,	Beebe,
Parrett,	Stone,	Lloyd.
Liggitt,	Wright,	

COLLEGES AND UNIVERSITIES

LLOYD, *Chairman.*

Emmert,	Latham,	Mettler,
Sparks,	Jones, of Meigs,	Snyder.

COMMERCIAL CORPORATIONS

RITTER, *Chairman.*

Emmert,	Latham,	Mettler,
Sparks,	Jones, of Meigs,	Snyder.

COMMON SCHOOLS

WHITE, *Chairman.*

Archer,	Davis,	Agnew,
Busbey,	Stone,	Lloyd.
Kryder,	Snyder,	

CONSTITUTIONAL AMENDMENTS

AGNEW, *Chairman.*

Demuth,	Bellew,	Jones, of Franklin,
Archer,		

COUNTY AFFAIRS

STONE, *Chairman.*

Hopley,	Miller,	Beebe,
Emmert,	Ritter,	Jones, of Franklin
Demuth,	Norris,	

Digitized by Google

DRAINAGE AND IRRIGATION

KRYDER, *Chairman.*

Liggitt,	Patterson,	Berry.
Demuth,	Miller,	Holl.
Latham,		

ENROLLMENT

O'BRIEN, *Chairman.*

Latham,	Beebe,	White.
Jones, of Meigs,	Holden,	

FEDERAL RELATIONS

LIGGITT, *Chairman.*

Archer,	White,	Holden,
Bellew,	Hopley,	Norris.
Miller,	Sparks,	

FEES AND SALARIES

BERRY, *Chairman.*

Kryder,	Ritter,	Mettler,
Emmert,	Liggitt,	Wagner.

FINANCE COMMITTEE

DAVIS, *Chairman.*

Ritter,	Busbey,	Holden,
Patterson,	O'Brien	Holl,
Whittemore,	Stone,	Lloyd.
White,	Norris,	

FISH CULTURE AND GAME

PATTERSON, *Chairman.*

Kryder,	Liggitt,	Wagner,
Dumuth,	Sparks,	Latham.
Ake,	Holl,	

GEOLOGICAL SURVEY

HOLL, *Chairman.*

Latham,	Liggitt,	Beebe,
Jones, of Meigs.		

INDUSTRIAL SCHOOLS

SNYDER, *Chairman.*

Hopley,	Miller,	Beebe,
Emmert,		

Digitized by Google

INITIATIVE AND REFERENDUM

NORRIS, *Chairman.*

Latham,	Sparks,	Beebe,
Jones, of Meigs.	Archer,	Jones,
Demuth,	Mettler,	of Franklin,

INSURANCE

O'BRIEN, *Chairman.*

Davis,	Parrett,	Norris,
Stone,	Bellew,	Beebe,
Whittemore,	Busbey,	Mettler,

JUDICIARY

ARCHER, *Chairman.*

Bellew,	Ake,	Agnew,
Parrett,	White,	Lloyd,
Whittemore,	Stone,	Jones,
Patterson,	Mettler,	of Franklin,

LABOR

SPARKS, *Chairman.*

O'Brien,	Davis,	Holden,
Miller,	White,	Snyder,

LIBRARY

HOPLEY, *Chairman.*

Emmert,	Beebe,	Norris,
Archer,		

MANUFACTURES AND COMMERCE

EMMERT, *Chairman.*

Sparks,	Latham,	Jones,
Ritter,	Snyder,	of Franklin,
		Wagner,

MEDICAL COLLEGES AND SOCIETIES

LATHAM, *Chairman.*

Ake,	Ritter,	Berry,
Hopley,	Mettler,	Wright,

MILITARY AFFAIRS

JONES, of Meigs, *Chairman.*

Davis,	Patterson,	Lloyd,
Kryder,	Wagner,	Wright,

Digitized by Google

MINES AND MINING

DEMUTH, *Chairman.*

White,	Miller,	Holl,
Jones, of Meigs,	Jones, of Franklin,	

PRISONS AND PRISON REFORMS

SPARKS, *Chairman.*

Jones, of Meigs,	Ritter,	Jones, of Franklin,
Emmert,	Ake,	Wright,

PRIVILEGES AND ELECTIONS

HOPLEY, *Chairman.*

White,	Whittemore,	Agnew,
Ake,	O'Brien,	Holden,
Archer,	Parrett,	

PUBLIC HEALTH

WRIGHT, *Chairman.*

Bellew,	Davis,	Berry,
Kryder,		

PUBLIC PRINTING

BEEBE, *Chairman.*

Hopley,	Busbey,	Agnew,
Miller,		

PUBLIC UTILITIES

STONE, *Chairman.*

Busbey,	Patterson,	Holl,
Davis,	O'Brien,	Lloyd,
White,	Snyder,	

PUBLIC WORKS

RITTER, *Chairman.*

Sparks,	Kryder,	Snyder,
Bellew,	Hopley,	Berry,
Ake,	Mettler,	Holl,

Digitized by Google

ROADS AND HIGHWAYS

BUSBEY, *Chairman.*

Patterson,	Davis,	Berry,
Kryder,	Stone,	Snyder,
Hopley,	Whittemore,	Wagner.
Demuth,		

RULES

WHITTEMORE, *Chairman.*

Parrett,	White,	Agnew.
Archer,	Holden,	

SOLDIERS' AND SAILORS' HOME

METTLER, *Chairman.*

Liggitt,	Emmert,	Agnew,
Ritter,	Jones, of Meigs,	Norris,

SOLDIERS' AND SAILORS' ORPHANS' HOME

WAGNER, *Chairman.*

O'Brien,	Liggitt,	Snyder,
Jones, of Meigs,	Ritter,	Wright,

STATE BUILDINGS

LATHAM, *Chairman.*

Davis,	Lloyd,	Wagner
O'Brien,		

TAXATIONS

PARRETT, *Chairman.*

Whittemore,	Busbey,	Agnew,
Davis,	Bellew,	Holden,
Stone,	Miller,	Berry,
Ake,		

TEMPERANCE

MILLER, *Chairman.*

Sparks,	Stone,	Holden,
Kryder,	Demuth,	Wright,

VILLAGES

KRYDER, *Chairman.*

Patterson,	Stone,	Beebe,
Busbey,	Berry,	Holl,

Digitized by Google

SENATE EMPLOYEES

ASSISTANT POSTMASTER

S. E. Bell..... Mansfield.

ASSISTANT BILL CLERK

J. W. Carroll..... Delaware.

STENOGRAPHERS

Ruth Shaffer ..... London.
Olive Burford ..... Middleport.
Mildred McKenzie ..... Columbus.
Effie C. White..... Lisbon.
Elsie Jennings ..... Greenville.
Jessie Canfield ..... Columbus.
Ethel V. Walker..... Wilmington.
Margaret Green ..... Coshocton.
Mary McShane ..... Columbus.
Rose Kincaid ..... West Union.

DOORKEEPERS

Roscoe Philpott ..... Summersfield.
F. M. Cook..... Sandusky.

CLOAK ROOM ATTENDANTS

D. J. Foraker..... Cambridge.
James H. Robinson..... Youngstown.

TELEPHONE ATTENDANTS

Harry Hunwick ..... Cincinnati.
Jesse Maitland ..... Cleveland.

COMMITTEE ROOM ATTENDANTS

Thomas J. Morgan..... Massillon.
Benjamin Robuck ..... West Union.
George W. Grant..... Akron.

PAGES

Normal Ellis ..... Youngstown.
George E. Miller..... Columbus.
John Marlarkey ..... Cincinnati.
George Eckel ..... Cincinnati.
Robert Fowler ..... O. S. & S. O. Home, Xenia.

Digitized by Google

PORTERS

Edward Cain ..... London.
J. W. Hart..... Columbus.
H. H. Meyers..... Massillon.
Robert T. Smith..... Columbus.
Henry Hutson ..... Columbus.
Pat Callen ..... Celina.
William Cobble ..... Columbus.

CLERKS

Forrest Anders,
J. W. Waymire,
Frank E. Bell,
J. B. Lewis,
F. K. Norwood,
Willis Yeatman,
A. D. Terhune.

SUPERINTENDENT OF STENOGRAPHERS

Jessie D. Maxwell.

STENOGRAPHERS

Winifred L. Budge,
Veda Miller,
Estelle Woodworth,
Ruth Ingram,
Mary E. Turner,
Howard Cutright,
Hazel Thomas,
Alma F. Erbe,
Kathryn Stillwell,
Dorothy Macklian.

CUSTODIANS OF CLOAK ROOMS

Grimes Morgan,
Jacob Shock.

ASSISTANT POSTMASTER

Wm. C. T. Ayres.

DOORKEEPERS

J. V. Smiley,
I. B. Sims.

CUSTODIANS OF COMMITTEE ROOMS

R. E. Baker,
Walter Roberts,
John McCall.

CUSTODIANS OF TELEPHONES

Clyde Sherman,
Philip Kinnel.

Digitized by Google

PORTERS

Benj. Lyons,
Alonzo Banks,
Emory Jenkins,
George Davis,
Isaac Tod.

PAGES

Joseph D. Kinner,
David A. Alban,
Howard G. Brewer,
Louis Percell,
Thomas J. Wenner,
Herbert D. Kempton,
Benjamin Fullington.

Digitized by Google

ELECTIVE STATE OFFICIALS

First Row—Harvey C. Smith, Secretary of State; Rudolph W. Archer, Treasurer of State.
Second Row—Clarence J. Brown, Lieutenant Governor.
Third Row—A. V. Donahey, Auditor of State; John G. Price, Attorney General.

Digitized by Google

HARVEY C. SMITH,
Secretary of State

Harvey C. Smith, Secretary of State, has been active in political, judicial and administrative affairs ever since becoming a voter. Born in Coshocton county he became a resident of Muskingum county in childhood. After a period of service as teacher and newspaper publisher, Mr. Smith was three times elected probate judge of Muskingum county, each time by largely-increased majorities. His administrative duties of this office, with which is connected the juvenile court work, gave him a state-wide reputation. The decisions of Secretary Smith are clear and concise, and reversal by higher courts have been reduced to the minimum. He was married in early manhood to Miss Cora E. Littick and they have one son, Clyde, a graduate of Ohio State University and at present holding a responsible position with the Jeffery Manufacturing Company, of Columbus. The young man saw service overseas in the World War.

RUDOLPH W. ARCHER,
Treasurer of State

Rudolph W. Archer, Treasurer of State, was born at Bellaire, Ohio, September 20, 1869. Thrown upon his own resources at the early age of ten years, he was compelled to drop out of school and help support the family. Mastering a business education while engaged at work in the glass factory in his home city, he was twice chosen as the Republican candidate for county treasurer and both times he was elected by large majorities. Mr. Archer's marked efficiency, genial disposition, and affable manner won him a reputation that extended far beyond the confines of his home city and he was honored by his party with nomination for the very important office of State Treasurer to which he has been twice elected. His record in the office won the praise of all who have come in official or personal contact with the office, and the State's finances never were in better hands than with State Treasurer Archer. He is married and belongs to various fraternal organizations.

A. V. DONAHEY,
Auditor of State

A. V. Donahey was born in Tuscarawas County, July 7, 1873. In 1903 he was elected Auditor of Tuscarawas County by 144 plurailty, overcoming an adverse plurality of 197 on the head of the ticket. In 1906 he was re-elected by 2,200 plurality, the county being Republican that year by 336 plurality on the head of the ticket. In 1911 he was chosen to represent his county in the Constitutional

Digitized by Google

Convention of 1912. He was one of six candidates and received a plurality of 781 votes over his nearest competitor. In 1912 he was elected Auditor of State and re-elected in 1916. His total vote in the State in 1916 was 577,054, the largest number of votes cast for a Democrat in the history of the State. Mr. Donahey is married and has eleven children.

JOHN G. PRICE,
Attorney General

John G. Price, Attorney General, was born in Stark county, Ohio, August 10, 1871. He received his education in the public schools of that city having graduated from its high school. He was a letter carrier at an early age, and, among the patrons served was William McKinley, later governor of Ohio and president of the United States. Through the influence of the president, the young man was transferred to the postal service at Washington, D. C. By working through the day and attending school at night Mr. Price mastered law and received a degree from Georgetown University. He then located at Columbus where he has successfully pursued his practice. He served as special counsel in the office of the prosecuting attorney of Franklin county and in the office of Attorney General Turner. Mr. Price has rendered efficient service to the state, and during the World War he participated actively in the Liberty Loan and other movements. His amendment to the Workmen's Compensation Law makes compulsory protection of all workingmen and provides for the appointment of a receiver to take charge of a business where the employer fails to take advantage of the Compensation Law — thus assuring the protection of the employe. In 1904 Mr. Price was married to Miss Saloma C. Roger. They have three children, Jack, Kathleen and Dick.

WILLIAM E. HALLEY

Clerk of the Ohio Senate, is a lifelong resident of Darke county. He received his education in the local schools and was engaged in business at Greenville for a number of years. During the Spanish--American War he served with the Third O. V. I. Mr. Halley began his public career with his appointment as postmaster at Greenville. He was elected Clerk of the Senate in January 1915 in which he served one term and with the return of the Republican party to power in January, 1919, he was re-elected to the same position in the eighty-third general assembly. Mr. Halley has been active in political affairs of the State, having served as state manager for the Willis gubernatorial campaign and the Harding presidential pre-primary campaign. He is a member of the Masonic, Odd Fellow and Elk fraternities and the Presbyterian church. He was united in marraige in 1909 to Miss D'Light DeVor, of Greenville. They have one son, William E. Halley, Jr.

Digitized by Google

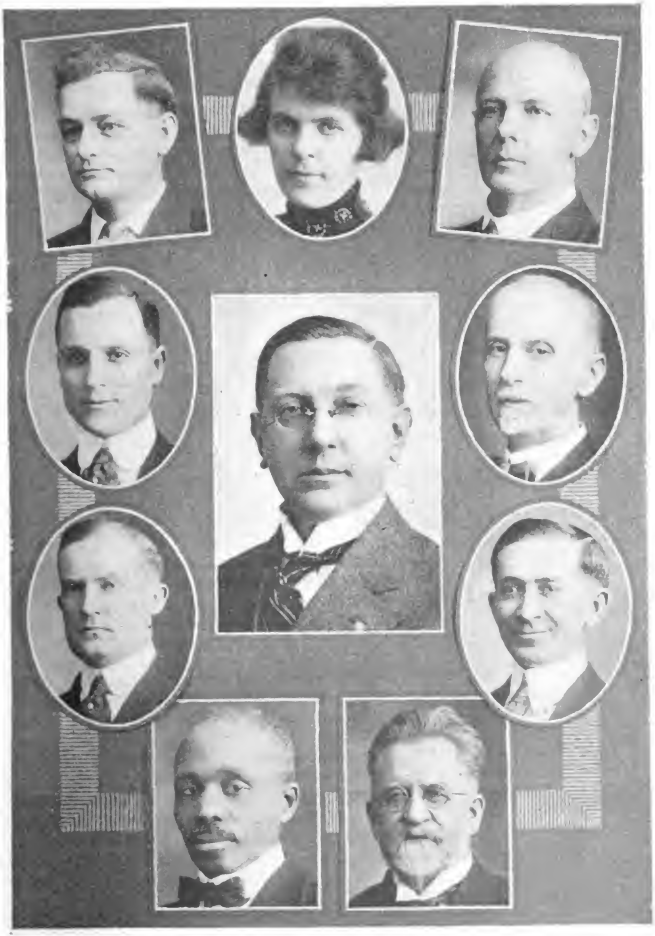

H. H. Harvey.
A. C. Emmert.
F. S. Scott

Elsie J. Jennings.
W. E. Halley.

Harry D. Knox.
E. E. Sperry.
J. E. Cross.

S. W. Evans.

J. W. O'Neall.

Digitized by Google

JUDSON N. STONE,

Republican, representing the Twenty-seventh and Twenty-ninth Senatorial Districts

Judson N. Stone was born at Pittsfield, Ohio, April 18, 1862. He was educated in the Public Schools and Business College of Oberlin. The Senator served in an official capacity for many years — two terms as postmaster at Oberlin, nine years as village treasurer, member of the board of education and President of the Chamber of Commerce for four years. He is a member of the Masonic fraternity, and of the Royal Arcanum, having served as Grand Regent of the latter organization during the years 1914-1915. Mr. Stone is married and has three sons and two daughters. He is serving his second term in the Ohio Senate. He is the author of a number of meritorious measures.

JOHN E. HOLDEN,

Democrat, Representing the Second and Fourth Senatorial Districts

John E. Holden of Morrow, was born at Morrow, Ohio, January 3, 1874. His education was received in the village schools, and the Cincinnati Business College. Mr. Holden served for three consecutive terms as Mayor of Morrow. In 1904 he was alternate, from his Congressional District to the Democratic National Convention at St. Louis. Mr. Holden has represented his district from 1912 to the present time and was Minority Leader in the Eighty-third session. He is married and is connected with the Pullman service. He is an Elk and a member of the Knights of Columbus.

Digitized by Google

FRANK E. WHITTEMORE,

Republican, Representing the Twenty-fourth and Twenty-sixth Senatorial Districts

Frank E. Whittemore, President Pro tempore and Republican floor leader of the Senate, was born at Fitchburg, Massachusetts, March 6, 1870. Coming to Ohio in early life he was educated in the Akron public schools and Denison University. Mr. Whittemore served as a member of the City Council of Akron for two successive terms, and represented Summit county in the Seventy-ninth and Eighty-first General Assemblies. He was Speaker Pro Tem. and majority floor leader in the latter body. Mr. Whittemore was a leader in the session and particularly active in taxation legislation. He is a member of the various Masonic bodies, including the Scottish Rite. He is married and has one son.

THOMAS M. NORRIS,

Democrat, Representing the Twenty-fifth Senatorial District

Thomas M. Norris was born at Montreal, Canada, January 22, 1865. He was educated in the Public Schools and McGill Normal School, Montreal, Canada. Mr. Norris has been engaged in the life insurance business since 1886, commencing his career at Omaha, Nebraska, from there removing to Cleveland, Ohio, in 1886. In the Eighty-third General Assembly Mr. Norris was the author of important amendments relating to the State Board of Charities and the Blind Relief. He is married and has six children, three girls and three boys, two of the latter having enlisted in the U. S. Army in the World War.

Digitized by Google

FRED L. EMMERT,

Republican, Representing the First Senatorial District

Fred L. Emmert was born at Cincinnati, Ohio, March 25, 1866. He was educated in the Cincinnati public schools and private business college. He started as a clerk with Emmert & Maier, his father and grandfather, in the brewers' grain business at the age of fifteen and succeeded to the management of the business, at the death of his father, when only twenty-three years of age. Mr. Emmert is a member of the Masonic, Elks and K. of P. fraternities and the National Union. He also belongs to the Cincinnati Chamber of Commerce, Ohio River Launch Club, Automobile Club, Motion Picture Exhibitors' League and other organizations. Mr. Emmert is married and has five sons and one daughter.

ROBERT J. O'BRIEN,

Republican, Representing the First Senatorial District

Robert J. O'Brien, of Cincinnati, completing his second term in the Ohio Senate, was born June 5, 1858, in the county of Wicklow, Ireland. He has been a resident of the "Queen City" for more than forty years and is extensively engaged in the real estate business. Mr. O'Brien was educated at Manhattan College, New York. He served as a member of the City Council for twelve years, is a member of the Order of Eagles and the Blaine Club. In the Senate Mr. O'Brien is active in legislation pertaining to Patriotism and Americanism. He is unmarried.

WILLIAM M. MILLER,

Republican, Representing the Fifteenth-Sixteenth Senatorial District

William M. Miller, of Dresden, Muskingum County, has been a life-long resident of that village with the exception of periods of temporary residence elsewhere in connection with various business enterprises. As a dealer in newspaper properties, Mr. Miller is best known, having purchased, established and disposed of a score of papers, including many important plants in different parts of the state. He has been a leader in temperance movements in Ohio for many years and was active in the organization of the immense printing plant of the National Anti-Saloon League at Westerville, Ohio. Mr. Miller was the leader in temperance legislation in the Eighty-third General Assembly. He was also active in legislation pertaining to labor and taxation. He is married and has one son.

Digitized by Google

WILLIAM AGNEW,

Democrat, Representing the Twenty-fifth Senatorial District

William Agnew of Cleveland, was born May 30, 1870, in Glasgow, Scotland, and has resided in Cuyahoga county for more than forty years. He was educated in the public schools and Law School of Cleveland. Mr. Agnew is an Attorney and specializes in Taxation matters. He served as President of the Cleveland Board of Review in 1913, and was Deputy Tax Commissioner in 1914-15. He is a Knight Templar and Scottish Rite Mason, Knights of Pythias, belongs to the National Tax Association and the American Academy of Political and Social Science. In the Eighty-third General Assembly Mr. Agnew was a leader in Taxation affairs. He is married and has no children.

GEORGE J. SNYDER,

Democrat, Representing the Thirty-fourth Senatorial District

George J. Snyder oc Toledo, was born in Adams township, Lucas county, April 18, 1860. He received a common and high school education in the county of his birth. He is a locomotive engineer, is a member of the Brotherhood of Locomotive Engineers having been a Division Chief for a number of years. He was active in Labor legislation. Mr. Snyder is married and has six children, three girls and three boys.

HOWELL WRIGHT,

Democrat, Representing the Twenty-fifth Senatorial District

Howell Wright of Cleveland, was born January 21, 1882. He was graduated from Yale College in 1906, receiving the M. A. Degree, Yale University, 1907. Mr. Wright is Executive Secretary of the Cleveland Hospital Council, was Superintendent of the Cleveland City Hospital, 1913-15. He was a delegate from the Twentieth Congressional District to the Democratic National Convention at St. Louis in 1916 and at San Francisco in 1920. Mr. Wright was sponsor for Health legislation in the Eighty-third General Assembly. He is married and has three children.

Digitized by Google

THOMAS M. BERRY,

Democrat, Representing the Thirty-second Senatorial District

Thomas M. Berry was born July 29, 1859, Jennings Township, Van Wert County, Ohio, where he received his education in the public schools. He resided in that county until 1904, then removed to Spencerville, his present residence. He is a farmer and manufacturer. He has been officially honored on different occasions, having served as Constable, Township Clerk, Member and Clerk of School Board and County Auditor. He is a member of the following fraternities: Odd Fellows, Knights of Pythias and Modern Woodmen. Mr. Berry is the author of the code relating to the ditches of Ohio. He is married and has thirteen children.

GEORGE W. HOLL,

Democrat, Representing the Thirty-second Senatorial District

George W. Holl was born at New Knoxville, Auglaize county, March 19, 1877. Bereft of paternal care in childhood, Mr. Holl made his own way through the public schools at New Knoxville, the High School at St. Mary's and Ohio Northern University at Ada. He is interested in several business enterprises in Auglaize county, the principal one of which is the manufacture of drain tile. He is President of the following: New Bremen-Minster Gas Company, New Knoxville Gas Company and the Auglaize Tile Company. He has served as a member of the Board of Education, Justice of the Peace, and as a member of the Eighty-first and Eighty-second General Assemblies. Mr. Holl is married and has three children.

CHARLES A. WHITE,

Republican, Representing the Twentieth and Twenty-second Senatorial Districts

Charles A. White, of Lisbon, Columbiana county, was born in Jefferson county April 23, 1866. He received his education in the public schools and normal schools of his home state. He served as Clerk and Treasurer of Lisbon for several years and was then chosen Recorder of Columbiana county. He has also served in an official capacity in the various Republican County Committees. Mr. White was a member of the House of Representatives in the Eighty-first General Assembly and then elected to membership in the Senate in the Eighty-second and Eighty-third Assemblies. He was active in legislation affecting the Public Schools, Labor and Patriotism. He follows the profession of teaching and has been a farmer and carpenter. He is married and a member of the Knights of Pythias and other fraternal organizations.

Digitized by Google

HENRY W. DAVIS (Deceased)

Republican, Representing the Twenty-third Senatorial District

Henry W. Davis who died during his second senatorial term, was born at Youngstown, Ohio, April 11, 1863, and spent his entire life in that city. He held the office of County Recorder of Mahoning county, and has been engaged in the real estate business in an extensive scale. He was active in civil affairs, being a member of the Youngstown Club and the Chamber of Commerce. Mr. Davis is survived by a widow and two children, a son and daughter.

T. ADDISON BUSBEY,

Republican, Representing the Eleventh Senatorial District

T. Addison Busbey, of South Vienna, Clark county, was born June 11, 1858. He received his education in the public schools of Clark county and followed the profession of teaching, in early manhood. At the age of twenty-five Mr. Busbey went to Chicago where he became identified with "The Railway Age', a paper devoted to transportation interests. He subsequently became associate editor and editor of this publication, retaining his connections for twenty-five years and retiring on account of ill health. Mr. Busbey returned to his old home, South Vienna, in 1908. He was chosen Mayor of his village the following year in which official capacity he served until he assumed his senatorial duties, January 1, 1917. Br. Busbey was active in legislation affecting Good Roads, Public Schools and Taxation. He comes of a family of newspaper men and his only son, Robert C., is a writer of state-wide reputation.

GEORGE DUDLEY JONES,

Democrat, Representing the Tenth Senatorial District

George Dudley Jones, of Columbus, was born in Madison County, Ohio, May 25, 1860. He received his education in the Public Schools and by private tutelage. He is an Attorney-at-Law and has resided at Columbus for more than thirty years. During this time he has been honored with election to the Columbus City Solicitorship. City Council, Board of Education and Board of Public Service. He was a member of the House of Representatives in the Eighty-first Assembly, and Senator in the Eighty-second and Eighty-third Assemblies. He is married and has two daughters

Digitized by Google

GEORGE E. KRYDER,

Republican, Representing the Thirty-third Senatorial District

George E. Kryder was born near McClure, Henry county, February 10, 1872. He was educated in the common schools and the Ohio Normal University. Mr. Kryder taught school for six years and then began farming which he has successfully continued for more than twenty years. He is a scientific farmer and a breeder of registered Jersey cattle. He is active in Grange activities. As a member of the Eighty-third General Assembly, he was active in legislation pertaining to temperance, public schools, public health, agriculture and taxation. Mr. Kryder is married and has five children, three girls and two boys. Fraternally, he is a member of the Knights of Pythias and Modern Woodmen.

THOMAS W. LATHAM,

Republican, Representing the Thirtieth Senatorial District

Thomas W. Latham was born at Monroesville, Huron county (his present home), October 17, 1864. He received his education in the common schools of Huron county. He worked on a farm until the age of twenty, become a hardware merchant at twenty-three, banker at thirty-five, and during the past ten years he has been engaged in farming and dealing in farm lands. During the past session Mr. Latham was active in legislation pertaining to taxation. He is a member of the Masonic fraternity and a Knight Templar. He is married and has two sons, Davis W., and Lieutenant James Latham, at present a student at the University of Pennsylvania.

WILLIAM E. SPARKS,

Republican, Representing the Third Senatorial District

William Edward Sparks was born in Clark county, Ohio, August 25, 1853. He entered the public schools later working his way through the Springfield Commercial College. Mr. Sparks learned the trade of machinist at the Robinson Machine Works, Richmond, Indiana, and has followed the same line of work for forty-five years. Mr. Sparks was Chairman of the Committee on Labor and was author of the law creating a Hotel Department in the State of Ohio. He served as Senator from his District in the Seventy-first and Seventy-second General Assemblies; was a member of the City Council of Dayton, and a member of the Charter Commission of Dayton. Mr. Sparks is a member of the Masons, Odd Fellows, Knights of Pythias, and Junior Order of U. A. M. He is married.

Digitized by Google

ERASTUS G. LLOYD,

Democrat, Representing the Tenth Senatorial District

Erastus G. Lloyd was born at Portsmouth, Ohio, December 12, 1876. He attended the public schools, completing his education at Otterbein and Ohio State Universities. Mr. Lloyd resides at Westerville and practices law in Columbus. Mr. Lloyd has served in four successive sessions of the General Assembly, having been elected in 1912, 1914, 1916 and 1918. Mr. Lloyd is married and is a member of the following: Odd Fellows, Knights of Pythias, Elks, Modern Woodmen, the Columbus Athletic Club and the Columbus Chamber of Commerce.

FRANK C. PARRETT,

Republican, Representing the Eighth-Ninth Senatorial District

Frank C. Parrett of Washington C. H., was born on a farm near that city, September 13, 1882. He was educated at Ohio Northern University at Ada, and Ohio State University. He was graduated from the latter institution in 1904 with the degree of A. B. Mr. Parrett was engaged in journalism at Columbus and Toledo for some time. He is now devoting his entire time to his extensive farming interests. He served two terms as representative from Fayette county, 1915-1919. In the Eighty-third General Assembly Mr. Parrett was a leader in taxation legislation and served as Chairman of the Joint Legislative Committee on Taxation. Mr. Parrett is married and belongs to the Moose and Elk fraternities.

DAVID A. LIGGITT,

Republican, Representing the Thirteenth and Thirty-first Senatorial District

David A. Liggitt was born September 15, 1873, on a farm near Belle Center, Logan County, Ohio. His education was acquired in the public schools, and the Ohio Northern University together with a supplemental course at Monmouth (Illinois) University. Mr. Liggitt is a school teacher by profession but has devoted considerable time to public life. He served as Mayor, Township Clerk, and was honored with election to the Eighty-first and Eighty-second General Assemblies. Mr. Liggitt served as Corporal in Co. F, 2nd O. V I., during the Spanish-American War and served as Post Commander of Mitchell Camp No. 35, U. S. W. V., located at Bellefontaine. He is married and has seven children. He served in a number of important committees in the upper branch of the Eighty-third General Assembly.

Digitized by Google

CHARLES K. PATTERSON,

Representing the Seventeenth District

Charles K. Patterson was born at Piketon, March 26, 1870. He attended the public schools at Piketon and became interested in farming in early life which he has successfully continued to the present time. Mr. Patterson also is manager of the Patterson Milling Company, which does an extensive business. He is particularly interested in legislation pertaining to Agriculture and Good Roads. He is the second member of the family to have served in the Ohio Senate. Samuel L. Patterson having preceeded him. Another brother served in like capacity in New Mexico. Mr. Patterson is married and has four children.

EDWARD N. METTLER,

Representing the Thirty-fourth District

Edward N. Mettler was born at Toledo, Ohio, November 1, 1876. He received his education at St. Mary's Academy, Toledo, and at Davis Business College, Toledo. Mr. Mettler is engaged in the insurance and real estate business on an extensive scale. He is active in the support of progressive legislation. Mr. Mettler is a member of the Loyal Order of Moose. He is married and has one child.

MARTIN B. ARCHER,

Representing the Ninth and Fourteenth Districts

Martin B. Archer was born at East Union, Ohio, August 26, 1860. His ancestors were pioneer settlers of Noble County. Mr. Archer received his education in the public schools, supplemented with a course in the Summerfield Normal School. He is a successful lawyer and has extensive banking and farming interests. Mr. Archer served as probate judge of Noble County from 1894 to 1900. In the latter year he was Presidential Elector from the Fifteenth Congressional District. He has served two terms froms in the State Senate and he was particularly active in good roads legislation. He is a member of the Masonic fraternity; is married and has five children.

Digitized by Google

CARL V. BEEBE,

Representative From the Seventeenth and Twenty-eighth Districts

Carl V. Beebe was born at Mt. Gilead, Ohio, December 16, 1879. His education was acquired in the schools of Mt. Gilead from which he was graduated. He also spent a year at Ohio State University. Mr. Beebe is a newspaper man, almost his entire career having been spent at Mt. Gilead. In the Senate he was especially active in supporting equitable taxation measures. Mr. Beebe is a Mason and Odd Fellow; has never held public office until the present time. He is married and has one daughter.

WALLACE W. BELLEW,

Representing the First District

Wallace W. Bellew is a native of Hamilton County. He received his education in the common schools and college at Cincinnati. Mr. Bellew was graduated from the Law School of Cincinnati, and for twenty-five years has practiced his profession. He is chairman of the Committee on Banks and Banking; a member of the Special Joint Committee on Taxation, and the Joint Legislative Committee on Legislative Reorganization. Mr. Bellew is a thirty-second degree Mason and a member of the Fraternal Order of Eagles. He is married and has no children.

THOMAS W. JONES,

Representing the Eighth District

Thomas W. Jones was born at Gallipolis, Ohio, October 9, 1873. He was educated in the district schools; Valparaiso, Indiana, College and Ohio State University. Mr. Jones has taught school, owned and operated coal mines and at present has holdings in Coal, Oil and Gas. He served as Mayor of Middleport, Ohio, his present home town. Mr. Jones was active during the sessions in the advocacy of good roads, taxation and military affairs. He served in the Spanish-American War, also the World War, with rank of captain. He was wounded and gassed while in action. He is a member of the K. of P., Odd Fellows, 32nd Degree Mason and a Shriner. Mr. Jones is married and has no children.

Digitized by Google

H. J. RITTER,

Representing the Twelfth District

H. J. Ritter, the only civil war survivor serving in the Senate, was born at Reading, Pennsylvania, March 29, 1848. He received his education in the Pennsylvania public schools and the College of Pennsylvania, at Gettysburg. Mr. Ritter is a manufacturer and a very successful one. He served as representative from Miami County in the 77th and 78th General Assemblies in which he was honored with the chairmanship of the Finance Committee. He also served as chairman of the Senate Finance Committee in the 83rd Assembdly. Mr. Ritter is a Scottish Rite Mason and a member of the Grand Army of the Republic. He is married and has a son, Harry Woodward Ritter, who is active in business with his father.

HENRY PRESTON McCOY,

Representing the Twenty-third District

Harry Preston McCoy of Youngstown was chosen Senator from the Twenty-third district to succeed Henry W. Davis, deceased. Mr. McCoy was born in Scioto County, Ohio, May 20, 1879. He was educated in the public schools of Pike County and Wooster University. He entered the teaching profession at an early age and since 1908 he has been a Principal in the Youngstown High School. He is also a lawyer, having been admitted to the bar in 1912. Mr. McCoy volunteered his services at the opening of the World War and served for twenty-seven months, participating in the Meuse-Argonne offensive and other memorable engagements. While serving only in the adjourned session of the General Assembly, Mr. McCoy was active in the promotion of all meritorious legislation. He is a Knight Templar, a Thirty-second degree Scottish Rite Mason and Shriner. He is unmarried.

OLIVER J. DEMUTH,

Representing the Eighteenth and Nineteenth Districts

Oliver J. Demuth was born at Tuscarawas, April 1, 1860. He received his education in the common schools of Tuscarawas County and the National Normal University at Lebanon, Ohio. He has followed agricultural pursuits and served ten years as treasurer of the Ohio State Grange. As a member of the Senate, Mr. Demuth has especially been interested in Agriculture, schools and Highways. He served as County Commissioner of Tuscarawas County for four years. Mr. Demuth is married and has five children.

Digitized by Google

JAMES R. HOPLEY,

Representing the Thirteenth and Thirty-first Districts

James Richard Hopley was born at Bucyrus, Ohio, August 1, 1863. He was educated in the public schools of his native city and has been active in newspaper work since 1880. With the exception of five years spent in journalism in Columbus, Mr. Hopley has been connected with newspaper work in Bucyrus and at present is editor and manager of The Evening Telegraph of that city. He served as postmaster of Bucyrus from 1911 to 1915. He is chairman of the Library and Privileges and Elections Committee of the Senate. Mr. Hopley married Miss Elizabeth Sheppard, who has been active in suffrage and social affairs.

HOWARD ROSS AKE,

Representing the Twenty-first District

Howard Ross Ake was born on a farm in Osnaburg township, Stark County, September 22, 1878. He received his education in the country schools and Mt. Union College. Mr. Ake is a banker, having served as secretary-treasurer, and manager of the Canton Morris Plan Bank since its organization in 1916. He is also a member of the Board of Governors of the National Association of Morris Plan Bankers. Mr. Ake also served two terms as County Treasurer of Stark County. In the Senate he is active in legislation pertaining to Americanization, Public Schools and Finance. Fraternally, he is a Mason, K. of P., Moose, and J. O. U. A. M. He is married and has three children.

CHARLES A. WAGNER,

Representing the Twenty-fifth Senatorial District

Charles A. Wagner, of Cleveland, was born at Berea, Ohio, May 15, 1871. He was educated in the Berea schools supplemented with a commercial course at Baldwin-Wallace college of Berea. Mr. Wagner was engaged in the farm implement business with his father until 1895, following which for a number of years he was identified with the McCormick and International companies. Since 1904 he has been connected with the Sixt and Wagner Company, of West Park, with which he has had marked success. He was married September 27, 1893 to Miss Evelyn C. Sixt and they have one son, Harold C., who served with Battery A, 135th Field Artillery in 37th Division overseas. Mr. Wagner was active in highway and other progressive legislation. He is a member of the B. P. O. E., The Cleveland Commercial Travelers and is a 32nd degree Mason.

Digitized by Google

J. W. Carrell.
Elmer Wambold.
C. V. Markland.

J. E. Bell.
E. S. Bryant.
E. E. Thorp.

Roscoe Philpott.
C. J. Nichols.
S. N. Cook.

Digitized by Google

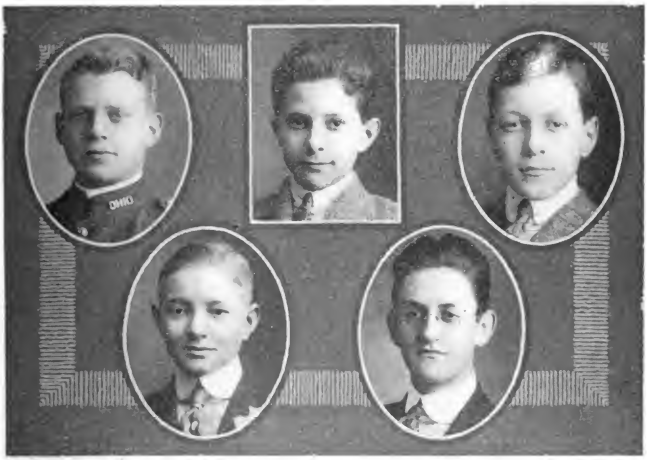

PAGES

First Row — Robert Stomler, John Marlarkey, George Miller.
Second Row — George Eckel, Normal Ellis.

Digitized by Google

A Table Showing the
MEMBERSHIP OF THE OHIO SENATE FROM 1803 TO 1920 INCLUSIVE

Districts Represented.	The First General Assembly.	The Second General Assembly.	The Third General Assembly.	The Fourth General Assembly.	The Fifth General Assembly.
	Convened March 1, 1803.	Convened December 5, 1803.	Convened December 3, 1804.	Convened December 2, 1805.	Convened December 1, 1806.
Adams	John Beasley	Thomas Kirker	Thomas Kirker	Thos. Kirker	Thos Kirker.
Belmont	William Vance	William Vance	William Vance	Jos. Sharp	Jos. Sharp.
Butler			(With Warren)	(With Warren)	(With Warren).
Clermont	William Buchannon	James Sargent	James Sargent	James Sargent	James Sargent.
Columbiana			(With Jefferson)	(With Jefferson)	(With Jefferson).
Fairfield	Robert F. Slaughter	Robert F. Slaughter	Robert Slaughter	Jacob Burton	Elnathan Scofield.
Franklin			(With Ross)	(With Ross)	(With Ross).
Gallia			(With Washington)	(With Washington)	(With Washington).
Hamilton	Daniel S. Symmes	Daniel Symmes	Daniel Symmes	Stephen Wood	Wm. McFarland.
Hamilton	Jeremiah Morrow	John Bigger	Cornelius Sneider	Cornelius Sneider	Stephen Wood.
Hamilton	John Paul	William Ward			
Hamilton	Francis Dunlavy	W. C. Schenck			
Jefferson	Bazaleel Wells	Bazaleel Wells	James Pritchard	James Pritchard	John Taggart.
Jefferson	Zenas Kimberly	John Milligan	John Milligan	Benjamin Hough	Benjamin Hough.
Ross	Nathaniel Massie	Nathaniel Massie	Joseph Kerr	Joseph Kerr	Abraham Claypool.
Ross	Abraham Claypool	Abraham Claypool	Abraham Claypool	Duncan McArthur	Duncan McArthur.
Trumbull	Samuel Huntington	Benjamin Tappan	George Tod	George Tod	Calvin Cone.
Warren			John Bigger	Jacob Smith	Jacob Smith.
Warren				John Bigger	Richard S. Thomas.
Washington	Joseph Buell	Joseph Buell	Joseph Buell	John Buell	Leonard Jewitt.
Washington		Elijah Backus		Hallem Hempstead	Hallem Hempstead.
Number of Senators in each General Assembly.	14	15	12	15	16
Speaker	Nathaniel Massie	Nathaniel Massie	James Pritchard	James Pritchard	Thomas Kirker.
Clerk	Wm. C. Schenck (act.)	Thomas Scott	Thomas Scott	Thomas Scott	Thomas Scott.
Doorkeeper	Edward Sherlock	Edward Sherlock	Edward Sherlock	Edward Sherlock	Edward Sherlock.

Digitized by Google

MEMBERSHIP OF THE OHIO SENATE FROM 1803 TO 1920 INCLUSIVE—Continued

Districts Represented.	The Sixth General Assembly.	The Seventh General Assembly.	The Eighth General Assembly.	The Ninth General Assembly.	The Tenth General Assembly.
	Convened December 7, 1807.	Convened December 5, 1808.	Convened December 4, 1809.	Convened December 3, 1810.	Convened December 2, 1811.
Adams	Thos. Kirker	Thos. Kirker	Thos. Kirker	Thos. Kirker	Thos. Kirker.
Belmont	Josiah Dillon	Josiah Dillon	James Caldwell	James Caldwell	James Caldwell.
Butler	(With Warren)	Thomas Irwin	Thomas Irwin	Thomas Irwin	Thomas Irwin.
Champaign	(With Warren)	Hiram M. Curry	Hiram M. Curry	Alexander McBeth	Alexander McBeth.
Clermont	David C. Bryan	David C. Bryan	David C. Bryan	William Fee	
Columbiana	(With Jefferson)	Lewis Kenny, Jr.	Lewis Kenny, Jr.	Lewis Kenny, Jr.	Lewis Kenny, Jr.
Cuyahoga				(With Geauga)	(With Geauga).
Fairfield	Elnathan Scofield	Elnathan Scofield	Elnathan Scofield	Robert F. Slaughter	Robert F. Slaughter.
Fairfield	Stephen Wood	Jacob Burton	Jacob Burton	William Trimble	William Trimble.
Franklin	(With Ross)	Joseph Foos	Joseph Foos	Joseph Foos	Joseph Foos
Gallia	(With Washington)	J. P. R. Bureau	J. P. R. Bureau	J. P. R. Bureau	J. P. R. Bureau.
Geauga		David Abbott	David Abbott	David Abbott	David Abbott.
Greene		Jacob Smith	Jacob Smith	John Sterrett	Jacob Smith.
Hamilton	Stephen Wood	Stephen Wood	Stephen Wood	Othniel Looker	Othniel Looker.
Hamilton	Hezekiah Price	Hezekiah Price	Hezekiah Price	Aaron Goforth	
Highland	(With Ross)	George W. Barrere	George W. Barrere	Samuel Evans	Samuel Evans.
Jefferson	John McLaughlin	John McLaughlin	John McLaughlin	John McLaughlin	James Pritchard.
Jefferson	John McConnell	Thomas Elliott	Thomas Elliott	Thomas Elliott	Daniel Welch.
Montgomery		Daniel Cooper	Daniel Cooper	David Purviance	David Purviance.
Muskingum		Robert McConnell	Robert McConnell	Robert McConnell	Robert McConnell.
Ross	Abraham Claypool	Henry Massie	Henry Massie	James Dunlap	James Dunlap.
Ross	Duncan McArthur	Duncan McArthur	Duncan McArthur	Duncan McArthur	Duncan McArthur.
Trumbull	Calvin Cone	Calvin Cone	Calvin Cone	George Tod	George Tod.
Warren	John Bigger	John Bigger	John Bigger	John Bigger	John Bigger.
Warren	Richard S. Thomas				
Washington	John Sharp	John Sharp			
Washington	Leonard Jewitt		Leonard Jewitt	Leonard Jewitt	William Woodbridge
Number of Senatars in each General Assembly.	16	24	24	23	22
Speaker	Thomas Kirker	Thomas Kirker	Duncan McArthur	Thomas Kirker	Thomas Kirker.
Clerk	Thomas Scott	Thomas Scott	Isaiah Morris	Carlos A. Norton	Carlos A. Norton.
Doorkeeper	Edward Sherlock	Edward Sherlock	Edward Sherlock	Edward Sherlock	Edward Sherlock.

Digitized by Google

MEMBERSHIP OF THE OHIO SENATE FROM 1803 TO 1920 INCLUSIVE—Continued

Counties Represented.	The Eleventh General Assembly.	The Twelfth General Assembly.	The Thirteenth General Assembly.	The Fourteenth General Assembly.	The Fifteenth General Assembly.
	Convened December 7, 1812.	Convened December 6, 1814.	Convened December 5, 1814.	Convened December 4, 1815.	Convened December 2, 1816.
Adams	Thomas Kirker	Thomas Kirker	Thomas Kirker	Abraham Shepherd.	Abraham Shepherd.
Ashtabula District, consisting of Cuyahoga, Geauga, Portage, Huron added in 1816, Medina added in 1820, and Sandusky in 1821	Peter Hitchcock	Peter Hitchcock	Peter Hitchcock	Peter Hitchcock	Almon Ruggles. Aaron Wheeler.
Belmont	James Caldwell	James Caldwell	Charles Hammond	John Patterson	John Patterson.
Butler	Thomas Irwin	Thomas Irwin	Thomas Irwin	Thomas Irwin	Thomas Irwin.
Champaign District, including Miami and Price	Alex. McBeth David Purviance	Alex McBeth David Purviance	Daniel McKinnon David Purviance	Daniel McKinnon David Purviance	Daniel McKinnon. Thomas Furnas.
Clermont	Levi Rodgers	Levi Rodgers	Thomas Morris	John Boggess	John Boggess.
Clinton District, including Highland, Fayette and Greene	Geo. W. Barrere Jacob Smith	Geo. W. Barrere Jacob Smith	Geo. W. Barrere Wm. Buckles	Samuel Evans Wm. Buckles	Samuel Evans. Jacob Smith.
Columbiana District, including Stark and Wayne	Joseph Richardson Lewis Kinney, Jr.	Joseph Richardson Lewis Kinney, Jr.	Joseph Richardson John Thompson	John G. Young John Thompson	John G. Young. John Myers.
Coshocton District, including Guernsey, Tuscarawas, Licking and Knox, Richland added in 1816, Perry in 1820, Morgan in 1821	Wm. Gavit Ephraim Sears	Wm. Gavit Ephraim Sears	Wm. Gass Jos. Wampler	Wm. Gavit Abraham Shane	Mordecai Bartley. Abraham Shane.
Delaware District, including Muskingum, Franklin and Madison, Union added in 1820	Robert McConnell John Barr William Trimble	Robert McConnell John Barr William Trimble	Robert McCornell Joseph Foos William Trimble	E. Buckingham, Jr. Joseph Foos William Trimble	E. Buckingham, Jr. Thomas Johnson. William Trimble.
Fairfield					Robert Lucas.
Gallia District, including Scioto and Pickaway, Pike and Jackson added in 1815	Thos. Rodgers David Shelby	Lewis Summers David Shelby	Robert Lucas David Shelby	Robert Lucas David Shelby	David Shelby.
Hamilton	Frances McCormick	Othniel Loker	Othniel Loker	Othniel Looker	Othniel Looker.
Hamilton	John Jones	John Jones	John Jones	John Jones	Ephraim Brown.
Harrison, Jefferson added after 1814	James Pritchard Joseph McMillan	John McLaughlin Joseph McMillan	John McLaughlin Samuel Dunlap	John McLaughlin Samuel Berryhill	John McLaughlin. Mathew Simpson.
Montgomery-Warren	Thos. B. VanHorn	John Bigger	John Bigger	John Bigger	Thomas VanHorn.
Montgomery-Warren	Geo. Newcom	Abner Gerard	Geo. Newcom	Daniel C. Cooper	Daniel C. Cooper.
Ross	James Dunlap	James Dunlap	James Dunlap	James Dunlap	John McDonald.
Ross	Duncan McArthur	Wm. Creighton, Sr.	Wm. Creighton, Sr.	Benjamin Hough	Benjamin Hough.

Digitized by Google

MEMBERSHIP OF THE OHIO SENATE FROM 1803 TO 1920 INCLUSIVE—Continued

Counties Represented.	The Eleventh General Assembly.	The Twelfth General Assembly.	The Thirteenth General Assembly.	The Fourteenth General Assembly.	The Fifteenth General Assembly.
	Convened December 7, 1812.	Convened December 6, 1813.	Convened December 5, 1814.	Convened December 4, 1815.	Convened December 2, 1816.
Ross	.....	.....	*Henry Bush	.....	
Trumbull	Calvin Pease	Daniel Eaton	Turkand Kirtland	Eli Baldwin	John W. Seely.
Washington-Athens added in 1813	Wm. Woodbridge	Wm. Woodbridge	Wm. A. Putnam	John Sharp	John Sharp.
Number of Senators in each General Assembly	28	28	28	27	29
Speaker	Thos. Kirker	Othniel Looker	Thos. Kirker	Peter Hitchcock	Abraham Shepherd.
Clerk	Carlos A. Norton	Carlos A. Norton	Carlos A. Norton	Carlos A. Norton	David Chambers.
Doorkeeper	Edward Sherlock	Edward Sherlock	Edward Sherlock	Edward Sherlock	Edward Sherlock

* Vice Creighton, resigned. (Ross.)

Digitized by Google

MEMBERSHIP OF THE OHIO SENATE FROM 1803 TO 1920 INCLUSIVE—Continued

Counties Represented.	The Sixteenth General Assembly.	The Seventeenth General Assembly.	The Eighteenth General Assembly.	The Nineteenth General Assembly.	The Twentieth General Assembly.
	Convened December 1, 1917.	Convened December 7, 1818.	Convened December 6, 1819.	Convened December 4, 1820.	Convened December 3, 1821.
Adams—Brown added in 1818	Abraham Shepherd	Abraham Shepherd.	Wm. Russell	Wm. Russell	Thos. Kirker.
	.....	Nathaniel Beasley	.....	Nathan Beasley	Nathan Beasley.
Ashtabula District, including Cuyahoga, Geauga, Portage, Huron added in 1816, and Medina in 1820, Sandusky in 1821	Almon Ruggles	John Campbell	John Campbell	Aaron Wheeler	Samuel W. Phelps.
	Aaron Wheeler	Aaron Wheeler	Almon Ruggles	Almon Ruggles	Alfred Kelly.
	.....	.....	.....	Jonathan Foster	Jonathan Foster.
Belmont	John Patterson	John Patterson	David Jennings	David Jennings	David Jenings.
Butler	Thomas Irwin	Thomas Irwin	Thomas Irwin	James Heaton	James Heaton.
Champaign District, including Miami and Preble	Daniel McKinnon	Geo. Fithian	Geo. Fithian	Geo. Fithian	James Cooley.
	Thomas Furnas	Thomas Furnas	Thomas Furnas	Wm. L. Henderson	W. Buell.
Clermont	John Pollock	John Pollock	John Pollock	John Pollock	Thos. Moris.
Clinton District, including Highland, Fayette and Greene	Allen Trimble	Allen Trimble	Allen Trimble	Allen Trimble	Allen Trimble.
	Jacob Smith	Wm. R. Cole	Wm. R. Cole	Wm R. Cole	Wm. R. Cole.
Columbiana District, including Stark and Wayne	John Myers	Thos. G. Jones	Thos G. Jones	Michael Oswalt	Michael Oswalt.
	John Thompson	John Thompson	John Thompson	John Thompson	Gideon Hughes.
Coshocton District, including Guernsey, Tuscarawas, Licking and Knox. Richland added in 1816, Perry in 1820	Mordecai Bartley	John Spencer	John Spencer	John Spencer	John Spencer.
	Joseph Wampler	Joseph Wampler	David Robb	David Robb	Wilson McGowan.
	.....	.....	.....	Wm. Gass	John Shaw.
Delaware District, including Muskingum, Franklin and Madison Union added in 1820	Geo. Jackson	Geo. Jackson	Samuel Sullivant	John Mathews	Thomas Ijams.
	Thomas Johnston	Joseph Foos	Joseph Foos	Joseph Foos	Joseph Foos.
Fairfield	Wm. Trimble	Richard Hooker	Richard Hooker	Elnathan Scofield	Elnathan Scofield.
Gallia District, including Scioto, Pickaway, Pike and Jackson added in 1815, Lawrence in 1817, Meigs in 1820, and Hocking in 1821	Robert Lucas	Robert Lucas	Robert Lucas	Robert Lucas	Robert Lucas.
	Davis Shelby	David Shelby	David Shelby	David Shelby	John Barr.
	.....	.....	.....	Daniel Womeldorf	Daniel Womeldorf.
Wayne (1820)	.....	.....	.....	Thomas McMillen	Thomas McMillen.
Hamilton	Geo. P. Torrence	Geo. P. Torrence	W. H. Harrison	W. H. Harrison	Benj M. Piatt.
Hamilton	Ephraim Brown	Ephraim Brown	Ephraim Brown	Ephraim Brown	Ephraim Brown.
Harrison-Jefferson	John McLaughlin	John McLaughlin	John McLaughlin	John McLaughlin	David Sloan-Jefferson.
Harrison-Jefferson	Mathew Simpson	Mathew Simpson	Mathew Simpson	James Roberts	James Roberts.
Montgomery-Warren	Thos. Vanllorn	Michael Johnson	Nathaniel McLean	Nathaniel McLain	Beni. M Piatt.
Montgomery-Warren	Geo. Newcom	Geo. Newcom	Geo. Newcom	Geo. Newcom	Nathaniel McLean.
Ross	James Dunlap	James Dunlap	Samuel Swearingen.	Samuel Swearingen!	Wm. Bledsett.
Ross	John McDonald	Daniel Madeira	Daniel Madeira	.....	Duncan McArthur.

Digitized by Google

MEMBERSHIP OF THE OHIO SENATE FROM 1803 TO 1920 INCLUSIVE—Continued

Counties Represented.	The Sixteenth General Assembly.	The Seventeenth General Assembly.	The Eighteenth General Assembly.	The Nineteenth General Assembly.	The Twentieth General Assembly.
	Convened December 1, 1817.	Convened December 7, 1818.	Convened December 6, 1819.	Convened December 4, 1820.	Convened December), 1821.
Trumbull	John W. Seely	Eli Baldwin	Eli Baldwin	Eli Baldwin	Eli Baldwin.
Washington District—Athens added in 1813, Morgan in 1820	Sardine Stone	Sardine Stone	Sardine Stone	Sardine Stone	Sardine Stone.
Number of Senators in each General Assembly	29	30	29	33	34
Speaker	Abraham Shepherd	Robert Lucas	Allen Trimble	Allen Trimble	Allen Trimble.
Clerk	David Chambers	Richard Collins	Richard Collins	Richard Collins	David Collins.
Doorkeeper	Edward Sherlock	Jno. Martin	Jno. Martin	Horace Wolcott	Horace Wolcott.

Digitized by Google

MEMBERSHIP OF THE OHIO SENATE FROM 1803 TO 1920 INCLUSIVE—Continued

Counties Represented.	The Twentieth General Assembly.	The Twenty-first General Assembly.	The Twenty-second General Assembly.	The Twenty-third General Assembly.
	Convened Special Session	Convened December 2, 1822.	Convened December 1, 1823.	Convened December 6, 1824.
Adams-Brown	Nathaniel Beasley..	Alex. Campbell.....	Alexander Campbell....	
	Thomas Kirker.....	Thomas Kirker.....	Thomas Kirker.....	Thomas Kirker.
Ashtabula District, including Cuyahoga, Geauga, Portage, Huron added in 1816, Medina in 1820, Sandusky in 1821	Samuel W. Phelps.	Samuel W. Phelps..	Jabez Wright.....	Jabez Wright.
	Alfred Kelly.....	Alfred Kelly.....	Samuel Wheeler.....	Samuel Wheeler.
	Jonathan Foster....	Jonathan Foster....	Jonathan Sloan.....	Aaron Norton.
Belmont-Monroe	David Jennings.....	David Jennings.....	David Jennings.....	David Jennings.
Butler	James Heaton.....	James Heaton.....	James Heaton.....	Joel Collins.
Champaign District, including Miami and Preble	James Cooley.....	James Cooley.....	Geo. Fithian.....	Geo. Fithian.
	John P. Findlay....	Thomas W. Furnas.	Thomas W. Furnas.	Robert Young.
Clermont	Thomas Morris	Thomas Morris.....	Owen T. Fishback.....	Owen T. Fishback.
Clinton District, including Highland, Fayette and Greene	Allen Trimble.....	Allen Trimble.....	Allen Trimble.....	Allen Trimble.
	Wm. R. Cole.....	John Alexander.....	John Alexander.....	Samuel H. Hale.
Columbia District, including Stark and Wayne	Michael Oswalt.....	Samuel Coulter.....	Samuel Coulter.....	John Augustine.
	Gideon Hughes.....	Gideon Hughes.....	John Laird.....	Daniel Harbaugh.
	John Spencer.....	Jacob Catterlin.....	Jacob Catterlin.....	Jacob Catterlin.
Coshocton District, including Muskingum, Franklin Licking and Knox, Richland added in 1816, Perry in 1820 and Muskingum in 1824	Wilson McGowan...	Wilson McGowan...	Zacheus A. Beatty.....	Zacheus A. Beatty.
	John Shaw.....	John Shaw.....	Wm. Gass.....	Wm. Gass.
	.....	.....	Ebenezer Buckingham..	Ebenezer Buckingham.
	.....	.....	.....	Wm. Stansberry.
	.....	.....	.....	Henry Laffer.
Delaware District, including Muskingum, Franklin and Madison, Union added in 1820, Marion and Crawford in 1823, Sandusky in 1824	Thomas Ijams.....	Thomas Ijams.....	Ebenezer Buckingham..	Ebenezer Buckingham.
	Joseph Foos.....	Henry Brown.....	James Kooken.....	Joseph Foos.
	.....	.....	.....	D. N. Beardsley.
Fairfield	Elnathan Scofield..	Elnathan Scofield...	John Creed.....	Jacob Claypool.
Gallia District, including Scioto, Pickaway, Pike, Jackson, Lawrence, Meigs and Hocking	Robert Lucas.....	Wm. Kendell.....	Wm. Kendell.....	Robert Lucas.
	John Barr.....	John Barr.....	David Shelby.....	David Shelby.
	Daniel Womeldorf..	George House.....	George House.....	Daniel Womeldorf.
Hamilton	Benjamin M. Piatt.	Benjamin M. Piatt.	Benjamin M. Piatt.....	Clayton Webb.
Hamilton	Ephraim Brown....	Ephraim Brown....	Ephraim Brown.....	Nathan Guilford.
Harrison-Jefferson	David Sloan.....	David Sloan.....	David Sloan.....	David Sloan.
Harrison-Jefferson	James Roberts.....	Matthew Simpson..	Matthew Simpson.....	Matthew Simpson.
Montgomery-Warren	Nathaniel McLean..	Nathaniel McLean.	Nathaniel McLean.....	Samuel Caldwell.
Montgomery-Warren	Wm. Blodgett.....	Wm. Blodgett.....	Geo. Newcom.....	Geo. Newcom.
Preble District, including Darke, Mercer, Van Wert, Paulding and Williams	John Alexander.....	.....	.....	David F. Heaton.
Ross	Duncan McArthur..	Duncan McArthur..	David Crouse.....	David Crouse.
Trumbull	Eli Baldwin.....	Samuel Bryson.....	Samuel Bryson.....	Henry Manning.

Digitized by Google

MEMBERSHIP OF THE OHIO SENATE FROM 1803 TO 1920 INCLUSIVE—Continued

Counties Represented.	The Twentieth General Assembly.	The Twenty-first General Assembly.	The Twenty-second General Assembly.	The Twenty-third General Assembly.
	Convened Special Session. May 20, 1822.	Convened December 2, 1822.	Convened December 1, 1823.	Convened December 26, 1824.
Washington District, including Athens and Morgan	Sardine Stone	Sardine Stone	Ephraim Cutler	Ephraim Cutler.
Wayne	Thomas M'Millan	Thomas M'Millan	Thomas M'Millan	Edward Avery.
Number of Senators in each General Assembly	33	32	32	36
Speaker	Allen Trimble	Allen Trimble	Allen Trimble	Allen Trimble.
Clerk	David Collins	David Collins	David Collins	David Collins.
Doorkeeper	Horace Wolcott	Horace Wolcott	Horace Wolcott	Horace Wolcott.

Digitized by Google

MEMBERSHIP OF THE OHIO SENATE FROM 1803 TO 1920 INCLUSIVE—Continued

Counties Represented.	The Twenty-fourth General Assembly.	The Twenty-fifth General Assembly.	The Twenty-sixth General Assembly.	The Twenty-seventh General Assembly.	The Twenty-eighth General Assembly.
	Convened December 5, 1825.	Convened December 4, 1826.	Convened December 3, 1827.	Convened December 1, 1828.	Convened December 7, 1829.
Adams-Brown	Abraham Shepherd.	Abraham Shepherd.	John Fisher	John Fisher	John Cochran.
Allen, Logan, Hardin, Hancock, Wood, Miami and Shelby	Robert Young	Daniel Workman	Daniel Workman		
Ashtabula and Geauga	Sam'l Wheeler	Sam'l Wheeler	Samuel Wheeler	Samuel Wheeler	Eliphalet Austin.
Belmont	John Davenport	John Davenport	Wm. B. Hubbard	Wm. B. Hubbard	Thos. Shannon.
Butler	Joel Collins	Joel Collins	Joel Collins	Daniel Woodmansee	Dan'l Woodmansee.
Clark and Champaign	James Cooley	John Daugherty	John Daugherty	John Daugherty	Sampson Mason.
Clermont	Thos. Morris	Thos. Morris	Thos. Morris	Thos. Morris	Wm. Wayland.
Columbiana	Wm. Blackburn	Wm. Blackburn	Wm. Blackburn	Wm. Blackburn	Wm. Blackburn.
Coshocton and Tuscarawas	Henry Laffer	Sam'l Lee	Samuel Lee	Chas. Miller	Chas. Miller.
Delaware, Marion, Sandusky	David H. Beardsley.	James Koken	James Koken		
Delaware, Marion, Crawford				Chas. Carpenter	Chas. Carpenter.
Fairfield	Jacob Claypool	Robert F. Slaughter	Robert F. Slaughter	Robert F. Slaughter	Robt. F. Slaughter.
Franklin, Madison and Union (1825-7)	Jos. Foos	Fos. Foos	Jos. Foos		
Gallia, Meigs and Jackson	Dan'l Womeldorf	Geo. House	Geo. House		
Gallia and Meigs				Robert Safford	Robert Safford.
Greene and Clinton	Sam'l H. Hale	James B. Gardner	James B. Gardner	Samuel H. Hale	Sam'l H. Hale.
Guernsey and Monroe	Thos. Hanna	Thos. Hanna	David Robb	David Robb	Thos. Weston.
Hamilton	Clayton Webb	Stephen Wood	Stephen Wood	Jonathan Cilley	Jonathan Cilley.
Hamilton	Nath G. Pendleton.	Nath G. Pendleton.	Andrew Mack	Andrew Mack	Ethan A. Brown.
Hardin, Madison, Union, Logan and Shelby (1828)				Wm. Fielding	Wm. Fielding.
Harrison	Matthew Simpson	Matthew Simpson	Matthew Simpson	Daniel Kilgore	Daniel Kilgore.
Highland and Fayette	Allen Trimble	John Jones	John Jones	John Jones	Moses Carothers.
Huron, Lorain and Cuyahoga	Reuben Wood	Reuben Wood	Reuben Wood		
Huron, Sandusky, Seneca, Wood and Hancock				David Campbell	David Campbell.
Jefferson	Wm. Lowery	Wm. Lowery	Humphrey H. Leavitt	Humphrey H. Leavitt	Henry Swearingen.
Licking	Wm. Stansberry	Wm. W. Gault	Wm. W. Gault	Wm. W. Gault	Wm. W. Gault.
Lorain, Cuyahoga and Medina				Reuben Wood	Reuben Wood.
Montgomery (Miami 1829)	Stephen Fales	Stephen Fales	Geo. B. Holt	Geo. B. Holt	Morris Seeley.
Muskingum	Wyllys Silliman	Wyllys Silliman	John Hamm	John Hamm	John Hamm.
Perry and Morgan	Rosewell Mills	John Beckwith	John Beckwith	John Beckwith	Alex McConnell.
Pickaway and Hocking (1827), Pickaway and Franklin in 1828	John Barr	John Barr	Jos. Olds	Jos. Olds	Jos. Olds.
Pike, Scioto and Lawrence (Jackson added in 1828)	Robert Lucas	Robert Lucas	Robert Lucas	Wm. Kendall	Robert Lucas.
Portage and Medina (Medina detached in 1829)	Elkanah Richardson	Jonathan Sloan	Jonathan Sloan	Darius Layman	Darius Lyman.

Digitized by Google

MEMBERSHIP OF THE OHIO SENATE FROM 1803 TO 1920 INCLUSIVE—Continued

Counties Represented.	The Twenty-fourth General Assembly.	The Twenty-fifth General Assembly.	The Twenty-sixth General Assembly.	The Twenty-seventh General Assembly.	The Twenty-eighth General Assembly.
	Convened December 5, 1825.	Convened December 4, 1826.	Convened December 3, 1827.	Convened December 1, 1828.	Convened December 7, 1829.
Preble, Darke, Mercer, Van Wert, Paulding and Williams (Van Wert and Paulding dropped in 1828)					
Richland and Knox	David F. Heaton		John G. Jameson	David F. Heaton	David F. Heaton.
Ross	Daniel S. Norton	John G. Jameson	Wm. Gass	Wm. Gass	Thos. Rigdon.
Stark	Sam'l Swearingen	Dan'l S. Norton	Sam'l Swearingen	Sam'l Swearingen	Duncan McArthur.
Trumbull	John Augustine	Sam'l Swearingen	John Augustine	John Augustine	John Augustine.
Warren	Henry Manning	John Augustine	Eli Baldwin	Thos. D. Webb	Thos. D. Webb.
Wayne	Samuel Caldwell	Eli Baldwin	Jeremiah Morrow	Samuel Caldwell	Samuel Caldwell.
Washington and Athens (Hock- added in 1828)	Edward Avery	Jacob D. Miller Edward Avery	Jos. H. Larwill	Jos. H. Larwill	Benj. Jones.
	Eben Currier	Eben Currier	Wm. R. Putnam	Wm. R. Putnam	Calvary Morris.
Number of Senators in each General Assembly	36	36	36	36	36
Speaker	Allen Trimble	Abraham Shepherd.	Sam'l Wheeler	Sam'l Wheeler	Robert Lucas.
Clerk	David Collins	David Collins	David Collins	David Collins	Wm. Larwill.
Doorkeeper	Horace Wolcott	Horace Wolcott	Horace Wolcott	Horace Wolcott	Noyce Stone.

Digitized by Google

MEMBERSHIP OF THE OHIO SENATE FROM 1803 TO 1920 INCLUSIVE—Continued

Counties Represented.	The Twenty-ninth General Assembly.	The Thirtieth General Assembly.	The Thirtieth General Assembly.	The Thirty-first General Assembly.
	Convened December 6, 1830.	Convened December 5, 1831.	Convened June 4, 1832. Special.	Convened December 3, 1832.
Adams and Brown	John Cochran	Jos. Riggs	Jos. Riggs	Jos. Riggs.
Ashtabula and Geauga	Eliphalet Austin	Uri Seeley	Uri Seeley	Uri Seeley.
Belmont	Thos. Shannon	William Dunn	William Dunn	William Dunn.
Butler	Fergus Anderson	Fergus Anderson	Fergus Anderson	Daniel Woodmansee.
Clark and Champaign	Sampson Mason	A. M. Colwell	A. R. Colwell	A. R. Colwell.
Clermont	William Wayland	Thos. Morris	Thos. Morris	Thomas Morris.
Columbiana	William Blackburn	William Blackburn	William Blackburn	William Blackburn.
Coshocton and Knox				Byram Leonard.
Coshocton and Tuscarawas	Samuel C. McDowell	Samuel C. McDowell	Samuel C. McDowell	
Delaware, Marion and Crawford	Charles Carpenter	Charles Carpenter	Charles Carpenter	James W. Crawford.
Fairfield	Robert F. Slaughter	Robert F. Slaughter	Robert F. Slaughter	Samuel Spangler.
Gallia and Meigs	Robert Safford	Robert Safford	Robert Safford	
Greene and Clinton	William Ellsbery	William Ellsbery	William Ellsbery	William Ellsberry.
Guernsey and Monroe	Thomas Weston	Robert Thompson	Robert Thompson	Robert Thompson.
Hamilton	Jonathan Cilley	Jonathan Cilley	Jonathan Cilley	Alex Duncan.
Hamilton	Samuel R. Miller	Samuel R. Miller	Samuel R. Miller	Samuel R. Miller.
Hardin, Madison, Union, Logan and Shelby	John Shelby	John Shelby	John Shelby	Philip Lewis.
Harrison	Daniel Kilgore	Daniel Kilgore	Daniel Kilgore	Joseph Holmes.
Highland and Fayette	Moses Carothers	Moses Carothers	Moses Carothers	Moses Carothers.
Huron, Sandusky, Seneca, Wood and Hancock	Samuel M. Lockwood	Samuel M. Lockwood	Samuel M. Lockwood	Daniel Tilden.
Jefferson	Henry Swearingen	Andrew McMechan	Andrew McMechan	Andrew McMechan.
Licking	Elias Howell	Elias Howell	Elias Howell	Benjamin Briggs.
Lorain, Cuyahoga and Medina	John W. Willey	John W. Willey	John W. Willey	John W. Willey.
Montgomery and Miami	Morris Seeley	Robert Young	Robert Young	Robert Young.
Muskingum	James Raquet	Ezekiel T. Cox	Ezekiel T. Cox	Ezekiel T. Cox.
Perry and Morgan	Alex. McConnell	John B. Orton	John B. Orton	John B. Orton.
Pickaway and Franklin	Joseph Olds	William Doherty	William Doherty	William Doherty.
Pike, Scioto, Lawrence and Jackson	David Mitchell	David Mitchell	David Mitchell	John James.
Portage	Darius Lyman	Darius Lyman	Darius Lyman	Chauncey Eggleston.
Preble, Darke, Mercer and Williams	David F. Heaton	David F. Heaton	David H. Heaton	John M. U. McNutt.
Richland and Knox	Thomas Rigdon	William Gass	William Gass	William Gass.
Ross	Edward King	Anthony Walke	Anthony Walke	Anthony Walke.
Stark	John Augustine	John Augustine	John Augustine	Mathias Shepler.
Trumbull	William Ripley	William Ripley	William Ripley	Eph. Brown.
Tuscarawas and Holmes				Henry Laffer.
Warren	John Bigger	John Bigger	John Bigger	Jacoby Hallack.

Digitized by Google

MEMBERSHIP OF THE OHIO SENATE FROM 1803 TO 1920 INCLUSIVE—Continued

Counties Represented.	The Twenty-ninth General Assembly.	The Thirtieth General Assembly.	The Thirtieth General Assembly.	The Thirty-first General Assembly.
	Convened December 6, 1830.	Convened December 5, 1831.	Convened. June 4, 1832. Special.	Convened December 3, 1832.
Washington, Athens and Hocking	Calvary Morris	Arius Nye	Arius Nye	Arius Nye.
Wayne	Benj. Jones	Benj. Jones	Benj. Jones	Thos. Robinson.
Number of Senators in each General Assembly.	36	36	36	36
Speaker	Samuel Miller	Wm. Doherty	Wm. Doherty	Samuel R. Miller.
Clerk	Wm. Larwill	John L. Taylor	John L. Taylor	Wm. W. McKaig.
Doorkeeper	Samuel Bayless	Isaac Coole	Isaac Coole	Isaac Coole.

Digitized by Google

MEMBERSHIP OF THE OHIO SENATE FROM 1803 TO 1920 INCLUSIVE—Continued

Counties Represented.	The Thirty-second General Assembly.	The Thirty-third General Assembly.	The Thirty-fourth General Assembly.	The Thirty-fifth General Assembly.	The Thirty-sixth General Assembly.
	Convened December 2, 1833.	Convened December 1, 1834, and June 8, 1835.	Convened December 7, 1835.	Convened December 5, 1836.	Convened December 4, 1837.
Adams and Brown (Scioto added in 1836)	Jas. Pilson	Jas. Pilson	John Patterson	John Patterson	Chas. White.
Allen, Miami, Darke, Shelby, Wood, Mercer, Williams, Lucas, Van Wert, Putnam, Paulding and Henry	Jas. Johnson	Jas. Johnson	John E. Hunt	John E. Hunt	Curtis Bates.
Ashtabula and Geauga	Peter Hitchcock	Peter Hitchcock	Ralph Granger	Ralph Granger	Benj. Wade.
Athens, Gallia, Hocking, Meigs, and Washington	Calvary Morris	Calvary Morris	Andrew Donally	Andrew Donnally	Jas. Rodgers.
Belmont	Jas. Alexander, Sr.	Jas. Alexander, Sr.	Geo. Sharp	Geo. Sharp	Thos. Shannon.
Butler (Preble added in 1836)	Dan'l Woodmansee	Elijah Vance	Elijah Vance	Elijah Vance	Elijah Vance.
Clark and Champaign (Logan added in 1839)	Chas. Anthony	Chas. Anthony	John H. James	John H. James	Jno. H. James.
Columbiana (Carroll added in 1836)	Wm. Blackburn	*Wm. Blackburn †Wm. M'Kaig	Jos. Thompson, Jr.	Jos. Thompson, Jr.	James Thompson.
Coshocton and Knox (Wayne added in 1836)	Bryan Leonard	Jas. Ravenscroft	Jas. Ravenscroft	Peres Sprague	Peres Sprague.
Cuyahoga, Medina and Lorain (Medina and Lorain detached in 1836)	Fred'k Whittlesey	Fred'k Whittlesey	John W. Allen	John W. Allen	Simeon Fuller.
Clermont	Wm. Doan	Wm. Doan	Samuel Medary	Samuel Medary	Douty Utter.
Delaware, Marion and Crawford (Union added in 1836)	Jas. W. Crawford	Robt. Hopkins	Robt. Hopkins	Hezekiah Gorton	Hezekiah Gorton.
Fairfield (Hocking added in 1839)	Sam'l Spangler	Sam'l Spangler	Samuel Spangler	Samuel Spangler	Sam'l Spangler
Fayette, Madison and Greene				John Arbuckle	Jno. Arbuckle.
Franklin and Pickaway	Ralph Osborn	Ralph Osborn	Elias Florence	Elias Florence	Jno. L. Greene
Greene and Clinton	Wm. Ellsbery	Joshua Yoe	Joshua Yoe		
Guernsey and Monroe	Isaac Atkinson	Isaac Atkinson	Wm. Scott	Wm. Scott	Wm. C. Walton.
Hamilton	Alex. Duncan	Henry Morse	Henry Morse	John H. Gerard	John H. Gerard.
Hamilton	David T. Disney	David T. Disney	Wm. Price	Wm. Price	Wm. Oliver.
Hardin, Madison, Union, Logan and Hancock	Phillip Lewis	Sam'l Newell	Samuel Newell		
Harrison	Jos. Holmes	Thos. T. Vincent	Thos. Vincent		
Highland and Clinton				Jacob Kirby	Isaiah Morris.
Highland and Fayette	Jos. J. McDowell	Jos. J. McDowell	Jacob Kirby		
Huron, Sandusky and Seneca	Dan'l Tilden	Jos. Howard	Jos. Howard		
Huron (1836)				John K. Campbell	Jno. K. Campbell.
Jefferson	Andrew McMeachan	Andrew McMechan	Andrew McMechan	Andrew McMechan	Samuel Stokely.

* Resigned Jan. 27. † Vice Blackburn, resigned.

Digitized by Google

MEMBERSHIP OF THE OHIO SENATE FROM 1803 TO 1920 INCLUSIVE—Continued

Counties Represented.	The Thirty-second General Assembly.	The Thirty-third General Assembly.	The Thirty-fourth General Assembly.	The Thirty-fifth General Assembly.	The Thirty-sixth General Assembly.
	Convened December 2, 1833.	Convened December 1, 1834, and June 8, 1835.	Convened December 7, 1835.	Convened December 5, 1836.	Convened December 4, 1837.
Licking	Jonathan Taylor	Jonathan Taylor	Jonathan Taylor	Wm. W. Gault	Wm. W. Gault.
Lucas, Wood and Henry					Curtis Bates.
Medina and Lorain (1836)				James Moore	James Moore.
Miami, Darke and Mercer				Wm. I. Thomas	Wm. I. Thomas.
Montgomery and Preble (Preble detached in 1836)	Ino. M. U. McNutt.	Jas. Steele	James Steele	James Steele	James Steele.
Muskingum	Thos. Anderson	Thos. Anderson	Samuel Cox	Samuel Cox	Sam'l Cox.
Perry and Morgan (Washington added in 1836)	Wm. Hawkins	Wm. Hawkins	John Lidey	John Lidey	Wm. Hawkins.
Pike, Scioto and Lawrence (Jackson added in 1831)	Ino. James	Wm. Kendall	Wm. Kendall		
Portage	Chauncey Eagle	Darius Lyman	Frederick Wadsworth	Daniel Upson	Dan'l Upson.
Richland	Matthew Lind	Matthew Lind	Wm. McLaughlin	Wm. McLaughlin	Wm. McLaughlin.
Ross (Pike and Jackson added in 1836)	Anthony Walke	Anthony Walke	David Crouse	David Crouse	Ino. J. Van Meter.
Sandusky				David E. Owen	David E. Owen.
Stark	Matthias Shepler	Matthias Shepler	Matthias Shepler	David Starkweather	David S. Starkweather.
Trumbull	Fohraim Brown	Leicester King	Leicester King	Leicester King	Leicester M. King.
Tuscarawas and Holmes	Henry Laffer	Henry Laffer	Walter M. Blake		
Tuscarawas and Harrison (1833)				Thos. C. Vincent	Thos. C. Vincent.
Warren	Jacoby Hallack	Ino. M. Houston	John M. Houston	Geo. J. Smith	Geo. J. Smith.
Wayne	Thos. Robinson	Thos. Robinson	Geo. Wellhouse	Geo. Wellhouse	Geo. Wellhouse.
Number of Senators in each General Assembly	36	36	37	36	37
Speaker	David T. Disney	{†Peter Hitchcock / Charles Anthony}	Elijah Vance	Elijah Vance	Geo. J. Smith.
Clerk	Wm. W. McKaig	Ino. R. Mulvaney	John Brough	Ino. Brough	Ino. R. Osborn.
Sergeant-at-Arms	Isaac Coole	Isaac Coole	Isaac Coole	Jacob Ankeney	Alex. Delorac.

† Resigned March 6, 1835.

Digitized by Google

MEMBERSHIP OF THE OHIO SENATE FROM 1803 TO 1920 INCLUSIVE—Continued

Counties Represented.	The Thirty-seventh General Assembly.	The Thirty-eighth General Assembly.	The Thirty-ninth General Assembly.	The Fortieth General Assembly.	The Forty-first General Assembly.
	Convened December 3, 1838.	Convened December 2, 1839.	Convened December 7, 1840.	Convened December 6, 1841, and July 25, 1842.	Convened December 5, 1842.
Adams, Brown and Scioto	Chas. W. White	John Glover	John Glover		
Adams, Highland and Fayette				Wm. Robbins	William Robbins.
Athens, Meigs, Lawrence and Gallia	Jas. Rogers	Simeon Nash	Simeon Nash		
Athens and Meigs (Lawrence and Gallia detached in 1841)				Abraham Van Vorhes	Abraham Van Vorhes.
Ashtabula and Geauga	Ben. F. Wade	Benj. Bissell	Benj. Bissell		
Ashtabula and Lake				Benj. Wade Jr.	Benj. Wade, Jr.
Belmont (Harrison added in 1841)	Thos. Shannon	Thos. Shannon	Thos. Shannon	Chauncey Dewey	Robt. H. Miller.
Butler and Preble	John Saylor	John Saylor	Robt. Hazeltine	Robt. Hazeltine	Robt. Hazeltine.
Carroll and Columbiana	Jos. Thompson, Jr.	Jos. Thompson, Jr.	Jos. Thompson, Jr.	Chas. M. Atten	Chas. M. Atten.
Champaign, Logan and Union	Dowty Utter	Dowty Utter	Dowty Utter	Benj. Stanton	Benj. Stanton.
Clark, Logan and Champaign	John H. James	Jos Vance	Jos. Vance		
Clermont	Dowty Utter	Dowty Utter	Dowty Utter		
Clermont, Brown and Clinton				Griffith Foos, Jr.	Jas. Loudon.
Coshocton, Knox and Holmes (Coshocton detached in 1844)	Jas. Mathews	Byram Leonard	Jas. Mathews	Bryam Leonard	John Johnson.
Cuyahoga (Geauga added in 1841)	Simon Fuller	Richard Lord	Richard Lord	Seabury Ford	Seabury Ford.
Delaware, Marion, Crawford and Union (Marion detached in 1844)	Benj. F. Allen	Benj. F. Allen	Jas. H. Godman	Jas. H. Godman	Jos. McCutchen.
Fayette, Madison and Greene	Aaron Harlan	Aaron Harlan			
Fairfield and Hocking	Sam'l Spangler	Sam'l Spangler			
Fairfield and Pickaway			Sam'l Spangler	Sam'l Spangler	Nelson Franklin.
Franklin and Pickaway	John L. Green	John L. Green	John L. Green		
Franklin, Madison and Clark			Alex Waddle	Alex. Waddle	Jos. Ridgway, Jr.
Gallia, Lawrence and Scioto				Simeon Nash	Simeon Nash.
Guernsey and Monroe	Wm. C. Walton	Wm. Scott	Wm. Scott	Wm. C. Walton	Wm. C. Walton.
Hamilton	Geo. W. Holmes	Geo. W. Holmes	Geo. W. Holmes	Geo. W. Holmes	Oliver Jones.
Hamilton	Wm. Oliver	Jas. J. Faran	Jas. J. Faran	Jas. J. Faran	Jas. J. Faran.
Harrison and Tuscarawas	John Brady	John Brady			
Highland and Clinton	Isaiah Morris	Thos. Patterson	Thos. Patterson		
Holmes and Tuscarawas			Benj. Ream	Benj. Ream	Jacob B. Koch.
Huron (Erie added in 1840)	Josiah Tracy	Josiah Tracy	Jos. M. Root	Jos. M. Root	Jno. Fuller.
Jefferson (Harrison added in 1844)	Sam'l Stokely	Jas. Mitchell	Jas. Mitchell	Jas. Mitchell	Jas. Mitchell.

Digitized by Google

MEMBERSHIP OF THE OHIO SENATE FROM 1803 TO 1920 INCLUSIVE—Continued

Counties Represented.	The Thirty-seventh General Assembly.	The Thirty-eighth General Assembly.	The Thirty-ninth General Assembly.	The Fortieth General Assembly. Convened	The Forty-first General Assembly.
	Convened December), 1838.	Convened December 2, 1839.	Convened December 7, 1840.	December 6, 1841, and July 25, 1842.	Convened December 5, 1842.
Licking	Richard Stadden	Richard Stadden	Burrell B. Taylor	Burrell B. Taylor	Jas. Parer.
Lucas, Wood and Williams (Hancock, Henry, Paulding, Putnam, Allen, Hardin Shelby and Van Wert added in 1840)	Curtis Bates	John E. Hunt	John E. Hunt	Jacob Clark	Jacob Clar.
Medina and Lorain	Heman Birch	Heman Birch	Jas. S. Carpenter	Jas. S. Carpenter	Josiah Harris.
Miami, Darke, Mercer (Shelby added in 1840, Mercer detached in 1844)	Wm. I. Thomas	Wm. I. Thomas	Wm. I. Thomas	Wm. I. Thomas	Jos. S. Updegraff.
Montgomery (Warren added in 1844)	Henry Shideler	Henry Shideler	Jos. Barnett	Jos. Barnett	Jos. Barnett.
Muskingum	Sam'l J. Cox	Jas. Henderson	Jas. Henderson	Jas. Henderson	Jas. Henderson.
Perry, Morgan and Washington.	Wm. Hawkins	Isaac Humphreys	Isaac Humphreys	Alex. McConnell	Alex. McConnell.
Perry, Morgan and Washington.				John Ritchey	John Ritchey.
Portage (Summit added in 1840)	Gregory Powers		Elisha N. Sill	Elisha N. Still	Jno. E. Jacson.
Portage		Simon Perkins, Jr.			
Richland	Wm. McLaughlin	Wm. McLaughlin	Wm. McLaughlin	Thomas W. Bartley	Thos. W. Bartley.
Ross, Pike and Jackson (Hocking added in 1841)	J. I. Vanmeter	John Hough	John Hough	Allen Latham	Allen Latham.
Seneca and Sandusky (Wood, Ottawa and Hancock added in 1840, Crawford in 1844)	Wm. Craighill	Wm. Craighill	John Goodin	Jno. Goodin	Moses McAnelly.
Stark	Jacob Hostetter	Jacob Hostetter	Jacob Hostetter	Jacob Hostetter	Samuel Lahm.
Trumbull	David Tod	David Tod	John Crowell	Jno. Crowell	Eben Newton.
Warren (Greene added in 1844)	Geo. J. Smith	Geo. J. Smith	Isaac S. Perkins	Isaac S. Perkins	Wm. H. P. Denny.
Wayne	Jacob Ihrig	Jacob Ihrig	John H. Harris	Jno. H. Harris	Chas. Wolcott.
Number of Senators in each General Assembly	36	36	36	35	35
Speaker	Wm. Hawkins	Wm. McLaughlin	Wm. McLaughlin	Jas. J. Faran	Jas. J. Faran.
Clerk	Caleb J. McNulty	Caleb J. McNulty	Caleb J. McNulty	Thos. J. Morgan	Thos. J. Morgan.
Sergeant-at-Arms	Thos. W. Mansfield	Sam'l Burwell	Sam'l Burwell	Geo. Knupp	Geo. Knupp.

Digitized by Google

MEMBERSHIP OF THE OHIO SENATE FROM 1803 TO 1920 INCLUSIVE—Continued

Counties Represented.	The Forty-second General Assembly.	The Forty-third General Assembly.	The Forty-fourth General Assembly.	The Forty-fifth General Assembly.	The Forty-sixth General Assembly.
	Convened December 4, 1843.	Convened December 2, 1844.	Convened December 1, 1845.	Convened December 7, 1846.	Convened December 6, 1847.
Adams, Highland and Fayette (Fayette detached in 1844, Pike in 1845)	Jno. M. Barrere	Jno. M. Barrere	Tilberry Reid	Tilberry Reid	Jonas R. Emrie.
Allen, Putnam, Mercer, Van Wert, Defiance, Paulding, Williams and Henry			Alfred P. Edgerton.	Alfred P. Edgerton.	Sabrit Scott.
Athens and Meigs	Abraham Van Vorhes	Abraham Van Vorhes	John Welch	John Welch	Horace Horton.
Ashtabula and Lake	Wm. L. Perkins	Wm. L. Persons	Wm. L. Perkins	Wm. L. Perkins	Brewster Randall.
Belmont and Harrison	Robt. H. Miller	Robt. H. Miller	Benj. Mackall	Benj. Mackall	Ed. Archbold.
Butler and Preble	Robt. Hazeltine	Jas. B. King	Jas. B. King	Jas. B. King	Jas. B. King.
Champaign, Logan and Union	Jno. Gabriel, Jr.	Jno. Gabriel, Jr.	Ira A. Bean	Ira A. Bean	Joshua Judy.
Clermont, Brown and Clinton	Jas. Loudon	Jas. Loudon	Dowty Utter	Dowty Utter	Benj. Evans.
Clermont, Brown and Clinton	Wm. H. Baldwin	Wm. H. Baldwin			
Columbiana	Chas. M. Aten	Chas. M. Aten	John Martin	John Martin	Fisher A. Blockson.
Coshocton and Knox	Jno. Johnson				
Coshocton and Guernsey			French W. Thornhill	French W. Thornhill	Peter B. Ankeny.
Cuyahoga and Geauga	Moses Kelley	Moses Kelley	Seabury Ford	Seabury Ford	Franlin T. Backus.
Delaware and Crawford	Jas. McCutchen	Thos. W. Powell	Thos. W. Powell	Jas. Eaton	Jas. Eaton.
Fairfield and Pickaway	Nelson Franklin	Jno. Chaney	John Chaney	Edson B. Olds	Edson B. Olds.
Franklin, Madison and Clark	Jos. Ridgway, Jr.	Alfred Kelly	Alfred Kelly	Jennett Stutson	Jennett Stutson.
Greene, Fayette and Clinton			Burnham Martin	Burnham Martin	Franklin Corwin.
Gallia, Lawrence and Scioto	Moses Gregory	Moses Gregory	Jos. J. Coombs	Jos. J. Coombs	Wm. Kendall.
Guernsey and Monroe	Wm. Armstrong	Wm. Armstrong			
Hamilton	David Disney	David Disney	Oliver Jones	Chas. Reemelin	Chas. Reemelin.
Hamilton	Oliver Jones	Oliver Jones	Jos. H. Ewing	Jas. H. Ewing	Jas. H. Ewing.
Holmes and Tuscarawas	Jacob B. Koch	Jacob B. Koch	Jacob B. Koch	Nicholas Spindler	Nicholas Spindler.
Huron and Erie	Jno. Fuller	Jno. R. Osborne	John R. Osborne	Chas. P. Squire	Thos. Hamilton.
Jefferson and Carroll	Ephraim R. Eckley	Ephraim R. Eckley	Ephraim R. Eckley	Ephraim R. Eckley.	Alden J. Bennett.
Jefferson and Harrison		Jno. Hastings	John Hastings	John Hastings	John Hastings.
Licking	Jas. Parer	Willard Warner	Willard Warner	Sam'l Winegarner.	Sam'l Winegarner.
Lucas, Williams, Henry, Paulding, Putnam, Van Wert, Allen and Hardin	Jno. W. Watters	Jno. W. Watters			
Lucas, Wood, Hancock and Ottawa		Chas. O'Neil	Chas. W. O'Neil	Jesse Wheeler	Jesse Wheeler.
Medina and Lorain	Josiah Harris	Jno. Codding	John Codding	Nathan P. Johnson	Nathan P. Johnson.
Miami, Darke, Mercer and Shelby	Jas. S. Updegraff	Jno. O'Ferral	John O'Ferral	Wm. M. Wilson	Wm. M. Wilson.
Montgomery and Warren	Jos. Barnett	Chas. Anderson	Chas. Anderson	John Hopkins	John Hopkins.
Muskingum	David Chambers	David Chambers	Chas. B. Goddard	Chas. B. Goddard	Chas. B. Goddard.

Digitized by Google

MEMBERSHIP OF THE OHIO SENATE FROM 1803 TO 1920 INCLUSIVE—Continued

Counties Represented.	The Forty-second General Assembly.	The Forty-third General Assembly.	The Forty-fourth General Assembly.	The Forty-fifth General Assembly.	The Forty-sixth General Assembly.
	Convened December 4, 1843.	Convened December 2, 1844.	Convened December 1, 1845.	Convened December 7, 1846.	Convened December 6, 1847.
Perry, Morgan and Washington	Aaron Johnson	Aaron Johnson	Rufus E. Harte	Rufus E. Harte	Isaac Haines.
Portage and Summit	Jno. E. Jackson	Wm. Wetmore	Wm. Wetmore	Asahel H. Lewis	Asahel H. Lewis.
Richland	Thos. W. Bartley	Thos. W. Bartley	Jos. Newman	Jos. Newman	Barnabas Burns.
Ross, Pike, Jackson and Hocking	Jno. Crouse, Jr.	Jno. Crouse, Jr.	John Madeira	John Madeira	Wesley Claypool.
Seneca, Sandusky, Wood, Ottawa, Hancock and Crawford	Moses McAnelly	Amos E. Wood	Amos E. Wood	Henry Cronise	Henry Cronise.
Stark	Samuel Lahm	Dan'l Groff	Dan'l Groff	John Graham	John Graham.
Trumbull	Eben Newton	Sam'l Quinby	Sam'l Quinby	John T. Beaver	John T. Beaver.
Warren and Greene	Wm. H. P. Denny	.....	.....	.....	.....
Wayne	Chas. Wolcott	Levi Cox	Levi Cox	Jos. Willford	Andrew H. Byers.
Number of Senators in each General Assembly	36	36	36	36	36
Speaker	Thos. W. Bartley	David Chambers	Seabury Ford	Edson B. Olds	Chas. B. Goddard.
Clerk	Dan'l A. Robertson	Oviatt Cole	Oviatt Cole	John G. Breslin	Albert Galloway.
Sergeant-at-Arms	Sam'l Morrison	Oliver P. Stidger	Wm. M. Patterson	Robt. Mullen	Columbia Downing.

Digitized by Google

MEMBERSHIP OF THE OHIO SENATE FROM 1803 TO 1920 INCLUSIVE—Continued

Counties Represented.	The Forty-seventh General Assembly.	The Forty-eighth General Assembly.	The Forty-ninth General Assembly.
	Convened December 4, 1848.	Convened December 3, 1849.	Convened December 2, 1850.
Adams, Highland and Pike	Jonas R. Emrie	.....	
Allen, Putnam, Mercer, Van Wert, Defiance, Paulding, Williams and Henry	Saibirt Scott	Jas. Cunningham	Jas. Cunningham.
Athens and Meigs	Horace S. Horton	Horace S. Horton	Horace Horton.
Ashtabula and Lake	Brewster Randall	Brewster Randall	Brewster Randall.
Belmont and Monroe	Ed. Archbold	Wm. P. Simpson	Wm. P. Simpson.
Brown and Clermont	Benj. Evans	Wm. Howard	Wm. Howard.
Butler	Valentine Chase	Valentine Chase	Jonathan Kilborn.
Carroll and Tuscarawas	Alden J. Bennett	Ephraim R. Eckley	Ephraim R. Eckley—.
Champaign, Logan, Union and Hardin	Joshua Judy	.....	
Champaign, Clark and Madison	Harvey Vinal	Harvey Vinal	Harvey Vinal.
Coshocton and Guernsey	Peter B. Ankeney	Andrew Ferguson	Andrew Ferguson.
Clinton, Fayette and Greene	Franklin Corwin	.....	
Clinton, Greene and Warren	.....	Aran Harlan	David Linton.
Columbiana and Mahoning	Fisher A. Blocksom	Fisher A. Blocksom	Fisher A. Blocksom.
Cuyahoga and Geauga (Geauga detached in 1849)	Franklin T. Backus	Henry B. Payne	Henry B. Payne.
Fairfield, Perry and Hocking	Henry C. Whitman	Henry C. Whitman	Andrew Foust.
Fayette and Highland	.....	Ruel Beeson	Ruel Beeson.
Franklin and Delaware	Wm. Dennison, Jr.	Wm. Dennison, Jr.	Abraham Thompson.
Gallia, Jackson, Lawrence and Scioto	Wm. Kendall	.....	
Gallia, Jackson, Athens and Meigs	.....	Horace S. Horton	Horace S. Horton.
Hamilton	Jno. H. Dubbs	Jno. H. Dubbs	Wm. S. Hatch.
Hamilton	Jas. H. Ewing	Wm. Johnson	
Hamilton	.....	Lewis Broadwell	Lewis Broadwell.
Hancock, Seneca and Wyandot	Joel W. Wilson	Joel W. Wilson	Michael Brackley.
Huron and Erie	Sam'l C. Worcester	Sam'l T. Worchester	Earl Bill.
Jefferson and Harrison	Pickney Lewis	Pickney Lewis	Pickney Lewis.
Knox and Holmes	Asa G. Dimmock	Asa G. Dimmock	Lawrence Van Buskirk.
Licking	Sam'l Patterson	Sam'l Patterson	Ino. C. Alward.
Logan, Hardin, Union (Marion added in 1850)	.....	Wm. Lawrence	Wm. Lawrence.
Lucas, Wood, Henry, Sandusky and Ottawa	Jas. Myers	Jas. Myers	Jas. Myers.
Medina and Lorain	Harrison G. Blake	Harrison G. Blake	Aaron Pardee.
Miami, Darke and Shelby	Jacob S. Conklin	Jacob S. Conklin	Jas. H. Hart.
Montgomery and Preble	Geo. D. Hendricks	Geo. D. Hendricks	Moses B. Walker.
Muskingum	Chas. B. Goddard	Chas. G. Converse	Chas. G. Converse.
Perry, Morgan and Washington	Isaac Haines	Geo. W. Barker	Geo. W. Barker.
Portage and Summit	Lucian Swift	Lucian Swift	Darius Lyman.
Richland (Crawford added in 1849)	Barnabas Burns	Barnabas Burns	Barnabas Burns.
Ross and Hocking	Wesley Claypool	.....	
Ross and Pickaway	.....	Chauncey N. Olds	Jos. H. Geiger.
Scioto, Lawrence, Adams and Pike	.....	Wm. Salter	Wm. Salter.

Digitized by Google

MEMBERSHIP OF THE OHIO SENATE FROM 1803 TO 1920 INCLUSIVE—Continued

Counties Represented.	The Forty-seventh General Assembly.	The Forty-eighth General Assembly.	The Forty-ninth General Assembly.
	Convened December 4, 1848.	Convened December 3, 1849.	Convened December 2, 1850.
Stark	Jno. Graham	Jno. Graham	Jno. Schertzer.
Trumbull and Geauga	Jno. F. Beaver	Jno. F. Beaver	Milton Sutliff.
Wayne and Ashland	Andrew H. Byers	Andrew H. Byers	Geo. W. Bull.
Number of Senators in each General Assembly	36	38	37
Speaker	Brewster Randall	*Harrison G. Blake Charles L. Convers	Chas. C. Convers. Henry A. Swift.
Clerk	Jno. R. Knapp, Jr.	Jno. R. Knapp, Jr.	*Jas. A. Scranton.
Sergeant-at-Arms	Jas. Arnold	L. L. Rice	Herman P. Pike.

* Harrison G. Blake resigned Jan., 1850. Chas. C. Convers elected in his stead.
* Jas. A. Scranton, deceased March 18, 1851. Herman P. Pike elected in his stead.

Digitized by Google

MEMBERSHIP OF THE OHIO SENATE FROM 1803 TO 1920 INCLUSIVE—Continued

Districts.	The Fiftieth General Assembly.	The Fifty-first General Assembly.	The Fifty-second General Assembly.	The Fifty-third General Assembly.	The Fifty-fourth General Assembly.
	Regular Session Convened January 5, 1852. Adjourned Session Convened November 15, 1852.	Regular Session Convened January 2, 1854. Adjourned Session (None)	Regular Session Convened January 7, 1856. Adjourned Session Convened January 5, 1857.	Regular Session Convened January 4, 1858. Adjourned Session Convened January 3, 1859.	Regular Session Convened January 2, 1860. Adjourned Session Convened January 7, 1861.
1st District—Hamilton County	Edwin L. Armstrong	Geo. H. Pendleton	Stanley Matthews	Wm. S. Hatch	Thos. W. Key.
1st District—Hamilton County	Adam N. Riddle	John Schiff	Geo. H. Holmes	A. B. Langdon	Geo. W. Holmes.
1st District—Hamilton County	Jno. L. Vattier	Wm. F. Converse	Wm. F. Converse	Chas. Thomas	E. A. Ferguson.
2d District—Butler and Warren counties	Jonathan Kilbourne	Granville W. Stokes	David Heaton	Lauren Smith	Thomas Moore.
3d District—Montgomery and Preble counties	David A. Cox	Henry Shideler	Felix Marsh	Henry Shideler	Fletcher T. Cuppy.
4th District—Clermont and Brown counties	Sanders W. Johnston	M. H. Davis	Chambers Baird	Wm. R. Kincaid	Chilton A. White.
5th District—Greene, Clinton and Fayette counties	Jno. Fudge	Isaac S. Wright	Nelson Rush	Jas. T. Winans	John Q. Smith.
6th District—Ross and Highland counties	Sam'l E. Hibben	Jno. M. Barrere	Jacob Hyer	W. H. Safford	Wm. O. Collins.
7th District—Adams, Pike, Scioto and Jackson counties	Oscar F. Moore	Thos. McCauslin	H. B. Bundy	Geo. Corwine	Wm. Newman.
8th District—Lawrence, Gallia, Meigs and Vinton counties	Alonzo Cushing	Lewis Anderson	Chauncey G. Hawley	Patrick Murdock	T. R. Stanley.
9th District—Athens, Hocking and Fairfield counties	Lot L. Smith	Lot L. Smith	John T. Brazee	Newton D. Schleich	Newton D. Schleich.
10th District—Franklin and Pickaway counties	Jno. Cradlebaugh	Samuel Bartlett	Alfred Kelly	Augustus Perrill	Augustus Perrill.
11th District—Clark, Champaign and Madison counties	Jno. D. Burnett	Henry W. Smith	Jos. C. Brand	Sam'l S. Henkle	R. A. Harrison.
12th District—Miami, Darke and Shelby counties	Rankin Walkup	John McClure	Wm. H. Lawder	Isaac N. Gard	Hardesty Walker.
13th District—Logan, Union, Marion and Hardin counties	Jno. J. Williams	Wm. Lawrence	Cornelius S. Hamilton	C. H. Gatch	T. B. Fisher.
14th District—Washington and Morgan counties	*Wm. Hawkins	Harley Laflin	Moses D. Hardy	David Greene	W. P. Sprague.
15th District—Muskingum and Perry counties	Wm. E. Fink	Hugh J. Jewett	Eli A. Spencer	Ezekiel Vanatta	Chas. W. Potwin.

* Wm. Hawkins, vice Cautious Covey, deceased.

Digitized by Google

MEMBERSHIP OF THE OHIO SENATE FROM 1803 TO 1920 INCLUSIVE—Continued

Districts.	The Fiftieth General Assembly.	The Fifty-first General Assembly.	The Fifty-second General Assembly.	The Fifty-third General Assembly.	The Fifty-fourth General Assembly.
	Regular Session Convened January 5, 1852.	Regular Session Convened January 2, 1854.	Regular Session Convened January 7, 1856.	Regular Session Convened January 4, 1858.	Regular Session Convened January 2, 1860.
	Adjourned Session Convened November 15, 1852.	Adjourned Session (None)	Adjourned Session Convened January 5, 1857.	Adjourned Session Convened January 3, 1859.	Adjourned Session Convened January 7, 1861.
16th District—Delaware and Licking counties	John C. Alward	Charles Follett	Dan'l Gardner	W. P. Reid	Thos. C. Jones.
17th District—Knox and Morrow counties	Laurence VanBuskirk	Jno. T. Creigh	Robert C. Kirk	David Miles	Wm. Bonar.
18th District—Coshocton and Tuscarawas counties	John D. Rich	Heslip Williams	Edwin Burnet	Abner L. Cass	Armistead T. Ready.
19th District—Guernsey and Monroe counties	John Ferguson	Western T. SinClair	Wm. Lawrence	M. Morron	Stephen Potts.
20th District—Belmont and Harrison counties	Samuel G. Peppard	D. Allen	Chas. Warfel	Isaac Holloway	Marshall McCall.
21st District—Carroll and Stark counties	Robert J. Atkinson	Jobert J. Atkinson.	Jno. Beatty	†Thomas W. Chapman.	Geo. Harsh.
22d District—Jefferson and Columbiana counties	Jas. McKinney	Jos. F. Williams	J. D. Cattell	Jos. C. McCleary	Anson L. Brewer.
23d District—Trumbull and Mahoning counties	John I. Todd	Ira Norris	Robert W. Taylor	Robert W. Taylor	J. Donalson Cox.
24th District—Ashtabula, Lake, and Geauga counties	Laban S. Sherman	Laban S. Sherman.	Lester Taylor	Darius Caldwell	Jno. F. Morse.
25th District—Cuyahoga county.	Harvey Rice	J. A. Foote	Hiram Griswold	Wm. Slade, Jr.	Theo. Preck.
26th District—Portage and Summit counties	Ransom A. Gillett	Wm. H. Upson	O. P. Brown	Geo. P. Ashmun	Jas. A. Garfield.
27th District—Medina and Lorain counties	Aaron Pardee	N. S. Townsend	Herman Canfield	Herman Canfield	Jas. Monroe.
28th District—Wayne and Holmes counties	George Rex	Jas. Hockinberry	Jos. Wilford	D. J. Perry	Benj. Eason.
29th District—Ashland and Richland counties	John Mack	Dan'l Riblett	Jos. Musgrave	James Cantwell	Sam'l Glass.
30th District—Huron, Erie, Sandusky and Ottawa counties	Elihu P. Hill	A. G. Sutton	Ralph P. Buckland.	Ralph P. Buckland	F. D. Parish.
31st District—Seneca, Crawford and Wyandot counties	Joel W. Wilson	Robt. Lee	Jas. Lewis	Robert McKelly	Thos. J. Orr.

† Vice Francis J. Meyer, Jan. 7.

Digitized by Google

MEMBERSHIP OF THE OHIO SENATE FROM 1803 TO 1920 INCLUSIVE—Continued

Districts.	The Fiftieth General Assembly.	The Fifty-first General Assembly	The Fifty-second General Assembly.	The Fifty-third General Assembly.	The Fifty-fourth General Assembly.
	Regular Session Convened January 5, 1852.	Regular Session Convened January 2, 1854.	Convened January 7, 1856.	Regular Session Convened January 4, 1858.	Regular Session Convened January 2, 1860.
	Adjourned Session Convened November 15, 1852.	Adjourned Session (None.)	Adjourned Session Convened January 5, 1857.	Adjourned Session Convened January 3, 1859.	Convened January 7, 1861.
32nd District—Mercer, Auglaize, Allen, Van Wert, Paulding, Defiance and Williams counties	John Taylor.....	Jos. Taylor	Ed. M. Phelps.....	Ed. M. Phelps.....	Edward Foster.
33d District—Hancock, Wood, Lucas, Fulton, Henry and Putnam counties	Wm. Mungen.....	Sam'l H. Steedman.	Wm. S. Lunt.....	Josiah N. Westcott.....	Geo. Laskey.
Number of Senators in each General Assembly	35	35	35	35	35
President and Lieut. Governor..	Wm. Medill.....	Jas. Myers.....	Thos. H. Ford.....	Martin Welker.....	Robt. C. Kirk.
Clerk	Chas. B. Flood.....	Chas. B. Flood.....	Wm. T. Bascom....	Chas. W. Blair.....	Dudley W. Rhodes.
Sergeant-at-Arms	Rezin Watson.....	Albert G. Welch....	Jno. H. Faxon.....	L. Hutchins.....	Wm. M. Green.

Digitized by Google

MEMBERSHIP OF THE OHIO SENATE FROM 1803 TO 1920 INCLUSIVE—Continued

Counties Represented.	The Fifty-fifth General Assembly.	The Fifty-sixth General Assembly.	The Fifty-seventh General Assembly.	The Fifty-eighth Convened General Assembly.	The Fifty-ninth General Assembly.
	Regular Session Convened January 6, 1862.	Regular Session Convened January 4, 1864.	Regular Session Convened January 1, 1866.	Regular Session Convened January 6, 1868.	Regular Session Convened January 3, 1970.
	Adjourned Session Convened January 6, 1863.	Adjourned Session Convened January 3, 1865.	Adjourned Session Convened January 2, 1867.	Adjourned Session November 23, 1868.	Adjourned Session Convened January 3, 1871.
1st District—Hamilton county..	Benj. Eggleston	Benj. Eggleston.....		T. R. Riggs.....	Thos. H. Yeatman.
1st District—Hamilton county..	Thos. H. Whetstone	Thos. H. Whetstone....	S. L. Hayden.....	H. Kessler.....	Michael Goepper.
1st District—Hamilton county..	Wm. S. Grovesbeck.	*Joshua H. Bates.....	.....	J. F. Torrence.....	Sam'l F. Hunt.
1st District—Hamilton county..	.....	.....	G. B. Hollister.....	.....	Nathan Lord, Jr.
2d District—Butler and Warren counties	A. G. McBurney....	A. G. McBurney.....	N. C. McFarland.....	W. H. Campbell....	*Lewis D. Campbell; Durbin Ward.
3d District — Montgomery and Preble counties	Lewis B. Gunckel..	Lewis B. Gunckel.....	A. L. Harris.....	Jonathan Kenney..	Peter Odlin.
4th District — Clermont and Brown counties	Jno. Johnston.....	Jas. Louden.....	S. F. Dowdney.....	S. F. Dowdney.....	Learner B. Leeds.
5th District—Greene, Clinton and Fayette counties.....	Mills Gardner.....	Job. E. Stevenson.....	A. W. Doan.....	S. N. Yoaman.....	Moses D. Gatch.
6th District—Ross and Highland counties	Geo. W. Roby.....	Job. E. Stevenson.....	Silas Irion.....	H. L. Dickey.....	Jno. Woodbridge.
7th District — Adams, Pike, Scioto and Jackson counties..	Benj. F. Coates....	John T. Wilson.....	John T. Wilson.....	Jas. Emmett.....	Jas. Emmett.
8th District—Lawrence, Gallia, Meigs and Vinton counties....	Henry S. Neal.....	Henry S. Neal.....	Jas. Bradbury.....	Homer Jones.....	H. M. Onderdonk..
9th District—Athens, Hocking and Fairfield counties.....	Alfred McVeigh....	John M. Connell.....	W. R. Golden.....	W. R. Golden.....	Michael A. Daugherty.
10th District — Franklin and Pickaway counties	Augustus Perrill..	Geo. L. Converse.....	A. T. Walling.....	Robt. Hutcheson....	Adin G. Hibbs.
11th District—Clark, Champaign and Madison counties.....	Samson Mason.....	A. P. Howard.....	Toland Jones.....	J. W. Kiefer.....	Aaron P. Howard.
12th District — Miami, Darke and Shelby counties.....	Wm. B. McLung...	‡L. B. Gunckel.....	J. E. Cummins.....	JJno. L. Winner....	John L. Winner.
13th District — Logan, Union, Marion and Hardin counties..	Jno. Hood.....	Wm. H. West.....	P. B. Cole.....	S. Kramer.....	Jno. Bartram.

* Vice Thos. H. Weasner, resigned. ‡ Vice David J. Mangy, deceased.

Digitized by Google

MEMBERSHIP OF THE OHIO SENATE FROM 1803 TO 1920 INCLUSIVE—Continued

Counties Represented.	The Fifty-fifth General Assembly.	The Fifty-sixth General Assembly.	The Fifty-seventh General Assembly.	The Fifty-eighth General Assembly.	The Fifty-ninth General Assembly.
	Regular Session Convened January 6, 1862. Adjourned Session Convened January 6, 1863.	Regular Session Convened January 4, 1864. Adjourned Session Convened January 3, 1865.	Regular Session Convened January 1, 1866. Adjourned Session Convened January 2, 1867.	Regular Session Convened January 6, 1868. Adjourned Session Convened November 23, 1868.	Regular Session Convened January 3, 1870. Adjourned Session Convened January 3, 1971.
14th District—Washington, Morgan and a part of Noble counties	W. P. Sprague	Wm. F. Curtis	S. S. Knowles	Abraham Simmons	Rodney M. Stimson
15th District—Muskingum and Perry counties	Wm. E. Finck	Thos. J. Maginnis	D. B. Linn	D. B. Linn	Wm. H. Holden
16th District — Delaware and Licking counties	Jno. A. Sinnett	Jas. R. Stanberry	Willard Warner	Lewis Evans	†Early F. Poppleton.
28th District — Wayne and Holmes counties	Dan'l Miles	Jos. P. Devin	F. H. Hurd	Geo. Rex	Hinchman S. Prophet.
17th District—Knox and Morrow counties	L. R. Critchfield	C. H. Scribner			
18th District — Coshocton and Tuscarawas counties	Armstead T. Ready	Wm. Stanton	J. M. Burt	D. W. Stambaugh	Jas. M. Burt.
19th District — Guernsey and Monroe counties	Jno. D. O'Connor	John D. O'Connor	R. Savage	Wm. Lawrence	Jas. O. Ames.
20th District — Belmont and Harrison counties	Isaac Welsh	John C. Jamison	Henry West	J. B. Jamison	J. B. Jamison
21st District—Carroll and Stark counties	Geo. Harsh	Henry S. Martin	Henry S. Martin	Benj. F. Potts	‡A. C. Wales.
22d District—Jefferson and Columbiana counties	Robt. Sherrard, Jr.	Norman K. McKenzie	J. T. Brooks	J. T. Brooks	Jared Dunbar.
23d District—Trumbull and Mahoning counties	Samu'l Quinby	Eben Newton	G. F. Brown	L. D. Woodworth	L. D. Woodworth
24th District—Ashtabula, Lake and Geauga counties	Peter Hitchcock	Wm. C. Howells	Abner Kellogg	J. B. Burrows	Decius C. Wade.
25th District—Cuyahoga county.	Jno. P. Robison	Sam'l Williamson	Sam'l Williamson	D. A. Dangler	Worthy S. Streator
26th District — Portage and Summit counties	Lucius V. Biere	‡Alphonso Hart	N. D. Tibbals	*Wm. Stedman	Henry McKinney.
27th District — Medina and Lorain counties	Jas. Monroe	Sam'l Humphreville	L. D. Griswold	L. D. Griswold	Jas. A. Bell.
29th District — Ashland and Richland counties	Thos. J. Kenny	Thos. J. Kenny	Manuel May	Manuel May	Jno. Cowan.

** Vice Luther Day, resigned. * Vice P. B. Conant, resigned. † Vice James R. Hubbell, resigned. ‡ Vice B. F. Potts, resigned.

Digitized by Google

MEMBERSHIP OF THE OHIO SENATE FROM 1803 TO 1920 INCLUSIVE—Continued

Counties Represented.	The Fifty-fifth General Assembly.	The Fifty-sixth General Assembly.	The Fifty-seventh General Assembly.	The Fifty-eight General Assembly.	The Fifty-ninth General Assembly.
	Regular Session Convened January 6, 1862. Adjourned Session Convened January 6, 1863.	Regular Session Convened January 4, 1864. Adjourned Session Convened January 3, 1865.	Regular Session Convened January 1, 1866. Adjourned Session Convened January 2, 1867.	Regular Session Convened November 23, 1868. Adjourned Session Convened November 23, 1868.	Regular Session Convened January 3, 1870. Adjourned Session Convened January 3, 1871.
30th District—Huron, Erie, Sandusky and Ottawa counties	Jno. Kelly	Fred Wickham	E. B. Sadler	Homer Everett	Homer Everett.
31st District—Seneca, Crawford, and Wyandot counties					Jos. M. Root.
32 District—Mercer, Auglaize, Allen, Van Wert, Paulding, Defiance and Williams counties	Wm. Lang Chas. C. Marshall	Wm. Lang Meredith R. Willett	C. Berry, Jr. Meredith R. Willett T. J. Godfrey	C. Berry, Jr. W. Carter T. J. Godfrey	Alex. E. Jenner. Chas. Boesel.
33d District—Hancock, Wood, Lucas, Fulton, Henry and Putnam counties	Chas. M. Godfrey	J. C. Hall	J. C. Hall	‡Chas. A. King. A. M. Corey	A. M. Corey.
Number of Senators in each General Assembly	34	34	36	37	37
President and Lieut. Governor.	Benj. Stanton	Chas. Anderson	Andrew G. McBurney.	Jno. C. Lee	Jno. C. Lee.
Clerk	Dudley W. Rhodes.	Wm. E. Davis	E. T. Hall	C. B. Flood	E. T. Hall.
Sergeant-at-Arms	Jas. W. Sands	Jos. Storer	Jno. T. Carlin	Benj. Williams	Benj. P. Churchill.

‡ Vice J. C. Hall, deceased.

Digitized by Google

MEMBERSHIP OF THE OHIO SENATE FROM 1803 TO 1920 INCLUSIVE—Continued

Districts.	General Assembly. The Sixtieth	The Sixty-first General Assembly.	The Sixty-second General Assembly.	The Sixty-third General Assembly.	The Sixty-fourth General Assembly.
	Regular Session Convened January 1, 1872.	Regular Session Convened January 5, 1874.	Regular Session Convened January 3, 1876.	Regular Session Convened January 7, 1879.	Regular Session Convened January 5, 1880.
	Adjourned Session Convened January 2, 1873.	Adjourned Session Convened December 1, 1874.	Adjourned Session Convened January 2, 1877.	Adjourned Session Convened January 7, 1879.	Adjourned Session Convened January 4, 1881.
1st District—Hamilton county	Jno. Schiff	Wm. R. Wallace	Joshua H. Bates	Wm. T. Forrest	Benj. Eggleston.
1st District—Hamilton county	Jos. F. Wright	Vachel Worthington	Henry Kessler	Jas. M. Armstrong.	Chas. Fleischman.
1st District—Hamilton county	Thso. L. Young	Stephen H. Burton.	Edward R. Ransom.	Henry C. Lord	Josiah Kirby.
1st District—Hamilton county	.....	.....	E. F. Kleinschmidt.	Theodore Marsh	
2d District—Butler and Warren counties	Peter Murphy	Benj. Butterworth	‡Wm. H. Stokes	Wm. H. Stokes	J. L. Mounts.
3d District—Montgomery and Preble counties	Jno. D. Kemp	David B. Corwin	Abner Haines, Sr.	Geo. A. Grove	Jno. F. Sinks.
4th District — Clermont and Brown counties	Learner B. Leeds	Henry V. Kerr	Henry V. Kerr	Geo. T. Tyler	Geo. T. Tyler.
5th District—Greene, Clinton, and Fayette counties	Jno. Q. Smith	Sam'l N. Yeoman	Aaron Spangler	Thos. S. Jackson	Andrew R. Cramer.
6th District—Ross and Highland counties	Jno. H. Putnam	Henry A. Shepherd.	A. L. Brown	Jno. McDonald	Jno. C. Entrekin.
7th District — Adams, Pike, Scioto and Jackson counties	Jas. W. Newman	Jas. W. Newman	L. T. Monahan	Irvine Dungan	Jno. K. Pollard.
8th District—Lawrence, Gallia, Meigs and Vinton counties	Wm. Nash	J. R. Philson	J. R. Philson	Lindsey Kelley	J. H. Evans.
	.....	.....	.....	Wm. C. Cline	†W. H. Needham.
9th District—Athens, Hocking and Fairfield counties	Mich'l A. Daugherty	Robt. E. Reese *Jno. G. Thompson	Robt. E. Reese	Basil W. Carlisle	Basil W. Carlisle.
10th District — Franklin and Pickaway counties	Jno. G. Thompson	Wm. Miller	Wm. Miller	Chas. F. Krimmel	A. R. Van Cleaf.
11th District—Clark, Champaign and Madison counties	Wm. M. Beach	Alex. Waddle	Wm. R. Warnock	Geo. W. Wilson	Thos. J. Prinkle.
12th District — Miami, Darke and Shelby counties	Jno. W. Morris	Jno. D. Morris	Nathan P. Burress	J. M. Carson	Jno. W. Moore.
13th District—Logan, Union, Marion and Hardin counties	Isaac S. Gardner	M. C. Lawrence	Wm. W. Beatty	Hyles Sabine	Luther M. Strong.

‡ Vice Peter M. Dechant, deceased. * Thompson resigned.

Digitized by Google

MEMBERSHIP OF THE OHIO SENATE FROM 1803 TO 1920 INCLUSIVE—Continued

Districts.	The Sixtieth General Assembly.	The Sixty-first General Assembly.	The Sixty-second General Assembly.	The Sixty-third General Assembly.	The Sixty-fourth General Assembly.
	Regular Session Convened January 1, 1872. Adjourned Session Convened January 2, 1873.	Regular Session Convened January 5, 1874. Adjourned Session Convened December 1, 1874.	Regular Session Convened January 3, 1876. Adjourned Session Convened January 2, 1877.	Regular Session Convened January 7, 1878. Adjourned Session Convened January 7, 1879.	Regular Session Convened January 5, 1880. Adjourned Session Convened January 4, 1881.
14th District—Washington, Morgan and a part of Noble county	Rodney M. Stimson	Perez B. Buell	Richard Stanton	Jno. Irvine	Francis B. Pand.
15th District—Muskingum and Perry counties	Wm. H. Holden	Elias Ellis	Elias Ellis	Lyman J. Jackson	Lyman J. Jackson.
16th District—Delaware and Licking counties	Jno. B. Jones	Wm. P. Reid	Jas W. Owens	Jas. O. Owens	F. M. Marriott.
17th District—Knox and Morrow counties	Henry McDowell	Paul Daniel	Jno. Ault	Jno. W. Benson	J. J. Sullivan.
28th District—Wayne and Holmes counties					
18th District—Coshocton and Tuscarawas counties	A. W. Patrick	Jno. C. Fisher	E. C. Lewis	Jno. C. Fisher	Beriah Wilkins.
19th District—Guernsey, Monroe and a part of Noble county	Jas. O. Amos	Jno. W. Laughlin	Jos. B. Williams	Jos. B. Williams	F. M. Atkinson.
20th District—Belmont and Harrison counties	Samuel Kno	Sam'l Knox	Sam'l Knox	David Wagener	D. A. Hollingsworth.
21st District—Carroll and Stark counties	A. C. Wales	Edwin Farrall	Albert R. Harris	Johnson Sherrick	E. N. Hartshorn.
22d District—Jefferson and Columbian acounties	Jonathan T. Uudegraff	J. K. Rukenbrod	J. K. Rukenrod	Reese R. Richards.	Reese R. Richards.
23d District—Trumbull and Mahoning counties	Lucien C. Jones	Lucien C. Jones	J. R. Johnson	J. R. Johnson	H. B. Perkins.
24th District—Ashtabula, Lake and Geauga counties	J. S. Casement	I. N. Hathaway	S. S. Burrows	Wm. P. Howland	Peter Hitchcoc.
25th District—Cuyahoga county	Benj. R. Beavis A. T. Brismade	H. W. Curtiss Wm. Gingham	H. W. Curtiss J. C. Schenck	H. W. Curtiss	Thos. J. Carson.
26th District—Portage and Summit counties	Alphonzo Hart	N. W. Goodhue	Marvin Kent	David D. Beebe	David D. Beebe.
27th District—Medira and Lorain counties	Jas. A. Bell	A. M. Burns	A. M. Burns	Thomas M. Beer	Thos. M. Beer.
29th District—Ashland and Richland counties					R. A. Hoar.

Digitized by Google

MEMBERSHIP OF THE OHIO SENATE FROM 1803 TO 1920 INCLUSIVE—Continued

Districts.	The Sixtieth General Assembly.	The Sixty-first General Assembly.	The Sixty-second General Assembly.	The Sixty-third General Assembly.	The Sixty-fourth General Assembly.
	Regular Session Convened January 1, 1872.	Regular Session Convened January 5, 1874.	Regular Session Convened January 3, 1876.	Regular Session Convened January 7, 1878.	Regular Session Convened January 5, 1880.
	Adjourned Session Convened January 2, 1873.	Adjourned Session Convened December 1, 1874.	Adjourned Session Convened January 2, 1877.	Adjourned Session Convened January 7, 1879.	Adjourned Session Convened January 4, 1881.
30th District—Huron, Erie, Sandusky and Ottawa counties.	W. O. Parker.....	Jno. H. Hudson....	John H. Hudson....	C. S. Parker.....	C. S. Parker. Godfrey Jaeger. †H. E. O'Hagan.
31st District—Seneca, Crawford and Wyandot counties.....	A. E. Jenner.....	Jno. Seitz.....	E. T. Stickney.....	John Seitz.....	Moses H. Kirby.
32d District—Mercer, Auglaize, Allen, Van Wert, Paulding, Defiance and Williams counties.....	Chas. Boesel..... P. W. Hardesty.....	Wm. Sheridan, Jr.. G. W. Andrews....	Wm. Sheridan, Jr. G. W. Andrews....	G. M. Saltzgaber....	G. M. Saltzgaber.
33d District—Hancock, Wood, Lucas, Fulton, Henry and Putnam counties	D. W. H. Howard..... H. P. Gage.....	Wm. A. Tressler... E. D. Potter.....	P. P. Brown..... E. D. Potter.....	J. B. Steedman..... David Joy.....	Jno. A. Wilkins.
Number of Senators in each General Assembly	36	36	37	36	36
President and Lieut. Governor..	Jacob Mueller.....	Alphonso Hart.....	Thos. L. Young....	J. W. Fitch.....	Andrew Hickenlooper.
Clerk	E. T. Hall.....	S. K. Donovin.....	I. C. Donaldson....	Allen O. Myers....	I. C. Donaldson.
Sergeant-at-Arms	Benj. D. Patrick.....	C. S. Parker.....	E. L. Jones.....	Isaac Glaze.....	T. C. Downey.

† Deceased.

Digitized by Google

MEMBERSHIP OF THE OHIO SENATE FROM 1803 TO 1920 INCLUSIVE—Continued

Districts.	The Sixty-fifth General Assembly.	The Sixty-sixth General Assembly.	The Sixty-seventh General Assembly.	The Sixty-eighth General Assembly.	The Sixty-ninth General Assembly.
	Regular Session Convened January 2, 1882.	Regular Session Convened January 7, 1884.	Regular Session Convened January 4, 1886.	Regular Session Convened January 2, 1888.	Regular Session Convened January 6, 1890.
	Adjourned Session Convened January 2, 1883.	Adjourned Session Convened January 6, 1885.	Adjourned Session Convened January 4, 1887.	Adjourned Session Convened January 8, 1889.	Adjourned Session Convened January 6, 1891.
1st District—Hamilton county	W. M. Yeatman	Wm. Caldwell	Jno. Brashears	Harmon W. Brown	Harmon W. Brown.
1st District—Hamilton county	Lewis Balluf	W. L. O'Brien	Jas. G. Hopple	Henry Mack	M. T. Corcoran
1st District—Hamilton county	Julius Dexter	A. J. Pruden	Robt. Kuehnert	J. C. Richardson	G. A. Schneider.
1st District—Hamilton county	.....	.....	M. fl. Wilson	Henry Stueve	
2d District—Butler and Warren counties	L. G. Anderson	G. F. Elliott	W. F. Eltzroth	Estes G. Rathbone.	J. L. Stephens.
3d District — Montgomery and Preble counties	J. R. Brownell	Simon Brenner	S. E. Kemp	Walter Crook	H. C. Marshall.
4th District — Clermont and Brown counties	J. E. Myers	J. E. Myers	F. L. Lndsey	F. L. Lindsey	*Jno. M. Pattison.
5th District — Greene, Clinton and Fayette counties	Coates Kinney	Jesse N. Oren	Madison Pavey	Isaac M. Barrett	Jesse N. Oren.
6th District—Ross and Highland counties	Wm. H. Reed	Wm. H. Reed	J. J. Pugsley	D. M. Massie	D. M. Massie.
7th District — Adams, Pike, Scioto and Jackson counties	Jno. K. Pallrd	Jno. W. Gregg	Jno. W. Gregg	Amos B. Cole	Amos B. Cole.
8th District—Lawrence, Gallia, Meigs and Vinton counties	J. H. Evans W. H. Needham (dec)	Jno. H. Evans	Wm. J. Rannells	Wm. J. Rannels	J. L. Carpenter. J. K. Richards.
9th District—Athens Hocking and Fairfield counties	C. S. Foresman	Calvin S. Welch	Calvin S. Weich	Chas. Townsend	Aaron VanCleaf.
10th District — Franklin and Pickaway counties	Horace Wilson	Aaron Van Cleaf	Aaron Van Cleaf	Wm. T. Wallace	V. C. Lowery. Wm. T. Wallace.
11th District—Clark, Champaign and Madison counties	M. M. Sayre	S. W. Durflinger	Thos. J. Pringle	Thos. A. Cowgill	Thos. B. Wilson.
12th District—Miami, Darke and Shelby counties	Jnnison Hall	A. C. Cable	A. C. Cable	A. J. Robrtson	A. J. Robertson. (died 1891).
13th District — Logan, Union, Marion and Hardin counties	L. M. Strong	Jno. J. Hane	Duncan Dow	Jas. Cutler	H. W Thompson. (1891). J. B. Pumphrey.

* Vice T. Q. Ashburn, deceased.

Digitized by Google

MEMBERSHIP OF THE OHIO SENATE FROM 1803 TO 1920 INCLUSIVE—Continued

Districts.	The Sixty-fifth General Assembly.	The Sixty-sixth General Assembly.	The Sixty-seventh General Assembly.	The Sixty-eighth General Assembly.	The Sixty-ninth General Assembly.
	Regular Session Convened January 2, 1882. Adjourned Session Convened January 2, 1883.	Regular Session Convened January 7, 1884. Adjourned Session Convened January 6, 1885.	Regular Session Convened January 4, 1886. Adjourned Session Convened January 4, 1887.	Regular Session Convened January 2, 1888. Adjourned Session Convened January 8, 1889.	Regular Session Convened January 6, 1890. Adjourned Session Convened January 6, 1891.
14th District—Washington, Morgan and a part of Noble county	F. B. Pond	Gilbert Smith	A. W. Glazier	T. F. Davis	H. J. Cleveland.
15th District—Muskingum and Perry counties	Jno. D. Jones	Jno. O'Neill	Jno. O'Neill	Jos. G. Huffman	Dan'l H. Gaumer.
16th District — Delaware and Licking counties			Edwin Sinnett	Edwin Sinnett	
17th District—Knox and Monroe counties					
28th District — Wayne and Holmes counties	Benj. Eason	Allen Levering	J. J. Sullivan	Jno. S. Braddock	Jno. Zimmerman (died 1890). Hugh A. Hart (1891).
18th District — Coshocton and Tuscarawas counties	A. J. Pearson	Wm. S. Crowell	Geo. W. Crites	A. I. Dorr	Jno. A. Buchanan.
19th District—Guernsey, Monroe and part of Noble county			Wm. Lawrence	David H. Mortley	
20th District—Belmont and Harrison counties	D. A. Hollingsworth	Solomon Hogue	Solomon Hogue	Geo. W. Glover	J. W. Nichols.
21st District—Carroll and Stark counties	E. N. Hartshorn	John V. Lewis	Silas A. Conrad	Thos. C. Snyder	Anthony Howells.
22d District—Jefferson and Columbiana counties	J. M. Dickinson	J. M. Dickinson	Thos. B. Coulter	Thos. B. Coulter	Thos. H. Silver.
23d District—Trumbull and Mahoning counties	H. P. Perkins	A. D. Fassatt	A. D. Fassatt	Jno. M. Stull	E. A. Reed.
24th District—Ashtabula, Lake and Geauga counties	S. P. Wolcott	S. P. Wolcott	Geo. W. Crouse	J. P. Alexander	J. P. Alexander.
26th District — Portage and Summit counties			Geo. H. Ford	Geo. H. Ford	
25th District—Cuyahoga county	Geo. T. Chapman	A. J. Williams	F. H. Eggers	David Morrison	David Morrison.
		Geo. H. Ely	Geo. H. Ely	V. A. Taylor	Chas. Herman.
27th District — Medina and Lorain counties					W. S. Kerr.
29th District — Ashland and Richland counties	R. A. Horr	Harrison Hickey	Chas. C. Codding	W. S. Kerr	Geo. Hildebrand.
30th District — Erie, Sandusky and Ottawa counties	Godfrey Jaeger	Godfrey Jaeger	Jos. Zimmerman	Jos. Zimmerman	Geo. F. Brady. Jno. N. Soncrant.

Digitized by Google

MEMBERSHIP OF THE OHIO SENATE FROM 1803 TO 1920 INCLUSIVE—Continued

Districts.	The Sixty-fifth General Assembly.	The Sixty-sixth General Assembly.	The Sixty-seventh General Assembly.	The Sixty-eighth General Assembly.	The Sixty-ninth General Assembly.
	Regular Session Convened January 2, 1882.	Regular Session Convened January 7, 1884.	Regular Session Convened January 4, 1886.	Regular Session Convened January 2, 1888.	Regular Session Convened January 6, 1890.
	Adjourned Session Convened January 2, 1883.	Adjourned Session Convened January 6, 1885.	Adjourned Session Convened January 4, 1887.	Adjourned Session Convened January 8, 1889.	Adjourned Session Convened January 6, 1891.
31st District—Seneca, Crawford and Wyandot counties	M. H. Kirby	J. H. Williams	J. H. Williams	Perry M. Adams	Perry M. Adams.
32d District—Mercer, Auglaize Allen, Van Wert, Paulding, Defiance and Williams counties	Thos. J. Godfrey Elmer White	Thos. J. Godfrey Elmer White	Robt. Mehaffey J. P. Schneider	Robt. Mehaffey	M. D. Shaw.
33d District—Hancock, Wood, Lucas, Fulton, Henry and Putnam counties	J. H. Brigham J. D. Norton	W. H. McLyman O. B. Ramey	E. S. Dodd H. C. Groschner	Wm. L. Carlin Wm. Keyer	Wm. W. Sutton. Jno. Ryan.
Number of Senators in each General Assembly	33	33	37	36	36
President and Lieut. Governor	R. G. Richards	Jno. G. Warwick	R. P. Kennedy	Wm. C. Lyon	‡Wm. V. Marquis.
Clerk	J. C. Donaldson	C. N. Vallandigham	C. N. Vallandigham	Jas. E. Lowery	W. A. Taylor.
Sergeant-at-Arms	D. W. H. Day	Chase, Negley	Chas. Negley	D. W. Glenn	D. H. Moutey.

† Vice T. G. Loomis, unseated. ‡ Vice H. E. O'Hagan, deceased. ** Vice E. L. Lampson, unseated.

Digitized by Google

MEMBERSHIP OF THE OHIO SENATE FROM 1803 TO 1920 INCLUSIVE—Continued

Districts.	The Seventieth General Assembly.	The Seventy-first General Assembly.	The Seventy-second General Assembly.	The Seventy-third General Assembly.	The Seventy-fourth General Assembly.
	Regular Session Convened January 4, 1892. Adjourned Session Convened January 3, 1893.	Regular Session Convened January 3, 1894. Adjourned Session Convened None.	Regular Session Convened January 6, 1896. Adjourned Session Convened None.	Regular Session Convened January 3, 198. Adjourned Session Convened None.	Regular Session. Convened January 1, 1900. Adjourned Session Convened None.
1st District—Hamilton county	E. N. Clingman	Frank Kirchner	Chas. Fleischmann	Alfred M. Cohen	Alfred M. Cohen.
1st District—Hamilton county	J. R. Von Seggern.	Sam'l W. Ramp	Jno. W. Herron	J. W. Harper	Chas. E. Brown.
1st District—Hamilton county	Geo. B. Fox	Herman H. Rothert.	Adolph Pluemer	C. D. Robertson	Carl L. Nippert.
1st District—Hamilton county	.....	.....	Wm. B. Shattuck	Lewis Voight	
2d District—Butler and Warren counties	Jos. J. McMaken	Jos. J. McMaken	Lee A. Tissandier	H. L. Nichols	Emmons B. Stivers.
4th District — Clermont and Brown counties	.....	.....	.....	.....	W. F. Roudebush.
3d District — Montgomery and Preble counties	H. C. Marshall	Wm. E. Sparks	Wm. E. Sparks	Oscar Sheppard	Oscar Sheppard.
5th District — Greene, Clinton and Fayette counties	Frank G. Carpenter.	Jas. M. Hughey	Chas. F. Howard	Byron Lutz	Arthur W. Madden.
6th District—Ross and Highland counties	.....	.....	.....	.....	Thos. W. Marchant
7th District — Adams, Pike, Scioto and Jackson counties	Dudley B. Phillips.	Dudley B. Phillips.	Elias Crandall	Elias Crandall	Sam'l Patterson.
8th District—Lawrence, Gallia, Meigs and Vinton counties	J. L. Carpenter	Jno. C. Hutsinpiller	Jno. C. Hutsinpiller	J. L. Carpenter	H. Perry Hanna.
9th District — Athens, Hocking and Fairfield counties	Jno. Q. Abbott	Jno Q. Abbott	Chas. S. Dana	Chas. A. Cable	Sam'l H. Bright.
14th District—Washington, Morgan and part of Noble county.	.....	.....	Geo. Faloon	Jno. H. Riley	.....
10th District — Franklin and Pickaway counties	A. R. Van Cleaf	M. B. Earnhart	Thad. E. Cromley	Thad. E. Cromley	Ed. D. Howard.
	.....	.....	N. R. Hysell	Jno. C. L. Pugh	
11th District—Clark, Champaign and Madison counties	D. W. Rawlings	S. M. Mosgrove	Wm. M. Jones	Jno. L. Plummer	Evan P. Middleton.
12th District — Miami, Darke and Shelby counties	Thos. A. Burns	McPherson Brown.	McPherson Brown	Geo. S. Long	Geo. S. Long.
13th District — Logan, Union, Marion and Hardin counties	Jno. Bain	Walter S. Plum	Geo. B. Hamilton	Henry J. May	Warren G. Harding.
15th District—Muskingum and Perry counties	Geo. Iden	Geo. Iden	Benj. F. Roberts	Wm. E. Finvk, Jr.	Wm. Lawrence.

Digitized by Google

MEMBERSHIP OF THE OHIO SENATE FROM 1803 TO 1920 INCLUSIVE—Continued

Districts.	The Seventieth General Assembly.	The Seventy-first General Assembly.	The Seventy-second General Assembly.	The Seventy-third General Assembly.	The Seventy-fourth General Assembly.
	Regular Session. Convened January 4, 1892. Adjourned Session Convened January 3, 1893.	Regular Session. Convened January 3, 1894. Adjourned Session Convened None.	Regular Session Convened January 6, 1896. Adjourned Session Convened None.	Regular Session Convened January 3, 1898. Adjourned Session Convened None.	Regular Session. Convened January 1, 1900. Adjourned Session Convened None.
16th District—Delaware and Licking counties	.....	.....	Chas. U. Shyrock.....	Wm. E. Miller.....	
17th District—Knox and Monroe counties					
18th District—Wayne and Holmes counties	Wm. G. Beebe.....	Newton Stilwell....	Wm. M. Harper.....	Lake F. Jones.....	Wm. W. Williams.
18th District—Coshocton and Tuscarawas counties	Jesse B. Forbes....	Walter S. Hardesty.	Jno. H. Morgan.....	David C. Kennon.....	J. Edward Hurst.
19th District—Guernsey, Monroe and part of Noble counties	.....	.....	.....	.....	Jos. L. Myers.
20th District—Belmont and Harrison counties	J. Wilbur Nichols..	Chas. M. Hogg.....	Chas. M. Hogg.....	Wm. V. Blake.....	Frank B. Archer.
22d District—Jefferson and Columbiana counties	Chas. N. Snyder....	Jno. A. B. Wood...	David M. Welday.....	.....	
21st District—Carroll and Stark counties	Harvey J. Eckley...	Harvey J. Eckley..	Silas J. Williams.....	Silas J. Williams.....	Geo. W. Wilhelm.
23d District—Trumbull and Mahoning counties	L. C. Ohl.....	L. C. Ohl.....	Jno. J. Sullivan.....	Jno. J. Sullivan.....	Benj. F. Wirt.
24th District—Ashtabula, Lake and Geauga counties	E. L. Lampson.....	.....	Jas. R. Garfield.....	Jas R. Garfield.....	Geo. W. Sieber.
26th District—Portage and Summit counties	.....	Friend Whittlesey..	Friend Whittlesey.....	J. Park Alexander.....	
25th District—Cuyahoga county.	Wilbur Parker.....	Elroy M. Avery....	Elroy M. Avery.....	Martin Dodge.....	Martin Dodge.
25th District—Cuyahoga county.	Jno. P. Green.....	Wm. T Clar.....	Wm. T. Clark.....	H. W. Wolcott.....	Fred C. Elmer.
25th District—Cuyahoga county.	Frank O. Spencer..	Henry M. Chapman.	Morris Porter.....	Vernon H. Burke.....	
27th District—Medina and Lorain counties					
29th District—Ashland and Richland counties	Geo. Hildebrand....	eGo. H. Ely.....	Geo. H. Ely.....	Chas. D. Wightman....	Chas. D. Wightman.
30th District—Huron, Erie, Sandusky and Ottawa counties	Harlan L. Stewart.	Jay F. Laning.....	J. F. Laning.....	Jno. Mitchell.....	Jno. Mitchell.
31st District—Seneca, Crawford and Wyandot counties	Wm. C. Gear.....	Wm. C. Gear.....	Horace E. Valentine...	Horace E. Valentine....	Jno. C. Royer.

Digitized by Google

MEMBERSHIP OF THE OHIO SENATE FROM 1803 TO 1920 INCLUSIVE—Continued

Districts.	The Seventieth General Assembly.	The Seventy-first General Assembly.	The Seventy-second General Assembly.	The Seventy-third General Assembly.	The Seventy-fourth General Assembly.
	Regular Session. Convened January 4, 1892.	Regular Session. Convened January 6, 1896.	Regular Session Convened January 6, 1898.	Regular Session Convened January 3, 1898.	Regular Session Convened January 1, 1900.
	Adjourned Session Convened January 3, 1893.	Adjourned Session Convened None.	Adjourned Session Convened None.	Adjourned Session Convened None.	Adjourned Session Convened None.
32d District—Mercer, Auglaize, Allen, Van Wert, Paulding, Defiance and Williams counties	Melville D. Shaw.. Jno. L. Geyer.....	Henry J. Lawlor... Jas. D. Johnson....	Wm. F. Conley..... Jas. D. Johnson.....	Wm. G. Brorein..... Wm. E. Decker.....	Wm. G. Brorein. .....
33d District—Hancock, Wood, Lucas, Fulton, Henry and Putnam counties	Jno. C. Rorick..... T. H. McConica....	Jno. C. Rorick..... T. H. McConica....	Jno. R. Hankey..... Thos. J. Harbaugh..... John Vogt.....	H. Walter Doty..... Wm. G. Leet..... Adam Schaefer.....	Thos. J. Harbaugh. Geo. C. Dunham. .....
Number of Senators in each General Assembly	31	31	36	36	31
President and Lieut. Governor..	Andrew L. Harris..	Andrew L. Harris..	Asa M. Jones.....	Asa M. Jones.....	Jno. A. Caldwell.
Clerk	Alex C. Caine.....	Alex C. Caine.....	Alex C. Caine.....	Daniel O. Castle.....	Wm. B. Uhl.
Sergeant at-Arms	R. F. Hayward.....	R. F. Hayward.....	R. F. Hayward.....	Harry O. Wright.....	L. S. Pardee.

Digitized by Google

MEMBERSHIP OF THE OHIO SENATE FROM 1803 TO 1920 INCLUSIVE—Concluded

Districts.	The Seventy-fifth General Assembly.	The Seventy-sixth General Assembly.
	Convened January 6, 1902.	Convened January 4, 1904.
1st District—Hamilton county	Nicholas Longworth	Max Silberberg.
1st District—Hamilton county	Peter Echert	Henry Oscamp.
1st District—Hamilton county	Lewis M. Hosea	Alfred C. Cassatt.
2d and 4th Districts—Butler, Warren, Clermont and Brown counties	W. F. Roudebush	John Eugene Harding.
3d District—Montgomery and Preble counties	Philo G. Burnham	Wm. W. Chapman.
5th and 6th Districts—Greene, Clinton, Fayette, Ross and Highland counties	Thomas M. Watts	James G. Carson.
7th District—Adams, Pike, Scioto and Jackson counties	Samuel L. Patterson	Gordon F. Lauman.
8th District—Lawrence, Gallia, Meigs and Vinton counties	H. Perry Hanna	Allen D. Bruce.
9th and 14th Districts—Athens, Hocking, Fairfield, Washington, Morgan and a part of Noble county	David H. Moore	David H. Moore.
10th District—Franklin and Pickaway counties	William M. Thompson Ballard B. Yates	Thomas Hugh Ricketts. Renick W. Dunlap.
11th District—Clark, Champaign and Madison counties	Nelson A. Riggin	Oran F. Hypes.
12th District—Miami, Darke and Shelby counties	Orla E. Harrison	Orla E. Harrison.
13th District—Logan, Union, Marion and Hardin counties	Warren G. Harding	Samuel H. West.
15th and 16th Districts—Muskingum, Perry, Delaware and Licking counties	Norman F. Overturf	Norman F. Overturf.
17th and 28th Districts—Knox, Morrow, Wayne and Holmes counties	Newton Stilwell	Lewis B. Houck.
18th and 19th Districts—Coshocton, Tuscarawas, Guernsey, Monroe and a part of Noble county	J. Edward Hurst	Alexander Smith.
20th and 22d Districts—Belmont, Harrison, Jefferson and Columbiana counties	Frank B. Archer Charles C. Connell	Charles C. Connell. Joseph C. Heinlein.
21st District—Carroll and Stark counties	George W. Wilhelm	R. A. Pollock.
23d District—Trumbull and Mahoning counties	Benjamin F. Wirt	Thos. Kinsman.
24th and 26th Districts—Ashtabula, Lake, Geauga, Portage and Summit counties	William S. Harris John Frank Herrick	William S. Harris. I. M. Shallenberger.
25th District—Cuyahoga county	I. G. Pomerene John Krause Millard Fillmore Warner.	Moses W. Harvey. James W. Stewart. Frank P. Shumaker.
27th and 29th Districts—Madison, Lorain, Ashland and Richland counties	George H. Chamberlain	George H. Chamberlain.
30th District—Huron, Erie, Sandusky and Ottawa counties	Charles A. Judson	Charles A. Judson.
31st District—Seneca, Crawford and Wyandot counties	John C. Royer	Elza Carter.
32d District—Mercer, Auglaize, Allen, Van Wert, Paulding, Defiance and Williams counties	William E. Decker Stephen D. Crites	T. M. Berry. Stephen D. Crites.
33d District—Hancock, Wood, Fulton, Henry and Putnam counties	Calvin P. Godfrey	Calvin P. Godfrey.
34th District—Lucas county	Geo. C. Dunham	L. L. H. Austin.
Number of Senators in each General Assembly	33	33
President or Lieutenant-Governor	Carl L. Nippert Harry L. Gordon.	Warren G. Harding.
Clerk	F. E. Scobey	F. E. Scobey.
Sergeant-at-Arms	William King	L. S. Pardee.

Digitized by Google

SEVENTY-SEVENTH GENERAL ASSEMBLY

Convened January 1, 1906

MEMBERS OF THE HOUSE OF REPRESENTATIVES

County.	*Name.*
Adams	J. W. Guthrie
Allen	Howard W. Pears
Ashland	David Eley
Ashtabula	B. W. Baldwin
Athens	A. J. Crawford
Auglaize	L. G. Neely
Belmont	Isaac H. Gaston
	Benjamin Wilson
Brown	Young Stephenson
Butler	R. M. Billingslea
Carroll	Thomas H. Watson
Champaign	Sherman Thompson
Clark	Earle Stewart
	James Hatfield
Clermont	N. S. Stevens
Clinton	A. E. Moon
Columbiana	Elijah W. Hill
	W. B. McCord
Coshocton	E. L. Lybarger
Crawford	Frank Miller
Cuyahoga	Jam,es A. Reynolds
	Joseph F. Sawicki
	Joseph A. Mulac
	John N. Stockwell, Jr.
	Alvah R. Corlett
	Henry C. Maulberger
	Abraham Kolinsky
	John P. Smith
	Jesse B. Roberts
	Pierce D. Metzger
	William E. Rolf
Darke	A. H. Judy
Defiance	Wm. A. Kehnast
Delaware	H. W. Crist
Erie	Cyrus B. Winters
Fairfield	J. M. Steward
Fayette	J. M. McFadden
Franklin	Hiram S. Bronson
	Carl L. Braun
	Richard R. Reynolds
	Wm. Curtis Whitney
Fulton	Franklin Briggs
Gallia	I. M. Grover

Digitized by Google

MEMBERS OF THE HOUSE OF REPRESENTATIVES—Continued

County.	*Name.*
Geauga	A. R. Phillips
Greene	George Little
Guernsey	Freeman T. Eagleson
Hamilton	Jos. W. Conroy
	Eugene Adler
	Henry T. Hunt
	Joseph P. Kealy
	Thomas B. Paxton, Jr.
	William Jessup
	John H. Meyer
	Charles A. Burckhardt.
	Nicholas Diehl
	Michael Wynne
Hancock	Marion G. Foster
Hardin	J. B. Pumphrey
Harrison	R. H. Minteer
Henry	D. D. Spangler
Highland	W. H. Burnett
Hocking	John C. Pettit
Holmes	W. D. Ditmars
Huron	F. W. VanDusen
Jackson	Jas. O. Hawkins
Jefferson	Avery C. Jones
Knox	Calvin V. Trott
Lake	S. D. Shankland
Lawrence	Carmi A. Thompson
Licking	William A. Ashbrook
Logan	Dow Aikin
Lorain	Robert B. Lersch
Lucas	George A. Bassett
	Louis H. Paine
	D. J. O'Rourke
	Frank Hillenkamp
Madison	David J. Schurr
Mahoning	R. C. Huey
	Randall H. Anderson
Marion	John H. Criswell
Medina	F. W. Woods
Meigs	Edgar Ervin
Mercer	Jasper J. McLaughlin
Miami	H. J. Ritter
Monroe	D. E. Yost
Montgomery	Carl F. Shuler
	William G. Frizell
	Jos. D. Chamberlain
Morgan	Charles Bishop
Morrow	H. H. Harlan

Digitized by Google

MEMBERS OF THE HOUSE OF REPRESENTATIVES — Concluded

County.	*Name.*
Muskingum	W. B. Cosgrave
Noble	W. W. Ackley
Ottawa	W. E. Bense
Paulding	F. F. Demuth
Perry	E. S. Martin
Pickaway	George W. Bowers
Pike	George B. Nye
Portage	William Grinnell
Preble	Earl H. Irvin
Putnam	Joseph Justice
Richland	Robert E. Hutchison
Ross	Elisha A. Tinker
Sandusky	John J. Lehman
Scioto	Noah J. Dever
Seneca	Rudolph Keller
Shelby	Cliff. E. McGinnis
Stark	James A. Welker
	Frank A. Hoiles
Summit	Edwin B. Harper
	H. C. Spicer
Trumbull	Warren Thomas
Tuscarawas	Asa W. Elson
Union	R. L. Woodburn
Van Wert	J. S. Stuckey
Vinton	John R. Freiner
Warren	William Z. Roll
Washington	George White
Wayne	Edwin S. Wertz
Williams	Henry L. Goll
Wood	George E. Reed
Wyandot	C. F. Smith

Speaker ..... Carmi A. Thompson
Clerk ..... E. W. Doty
Sergeant-at-Arms ..... Richard Gilson

SEVENTY-SEVENTH REGULAR SESSION

Convened January 6, 1908

Elected to fill vacancies in Seventy-seventh Assembly.

County.	Name.	Pol.	Home P. O. Address.	Profession or Occupation.
Ashtabula	Granille W. Mooney	R	Austinburg	Teacher.
Clermont	L. W. Hitch	R	Bantam	Dealer in leaf tobacco.
Lawrence	A. Clark Lowry	R	Ironton	Physician.
Licking	Roberts W. Howard	D	Newark	Lawyer.
Marion	W. F. Smith	D	Marion	Manufacturer.

Speaker ..... Freeman T. Eagleson

Digitized by Google

EXTRAORDINARY SESSION OF THE SEVENTY-EIGHTH GENERAL ASSEMBLY

Convened January 4, 1909

MEMBERS OF THE HOUSE OF REPRESENTATIVES

78th General Assembly

County.	*Name.*
Adams	Frank E. Kirkpatrick
Allen	Howard W. Pears
Ashland	A. P. Black
Ashtabula	Granville W. Mooney
Athens	A. J. Crawford
Auglaize	J. J. Connaughton
Belmont	Isaac H. Gaston
	Benjamin Wilson
Brown	Thos. A. Connolly
Butler	R. M. Billingslea
Carroll	R. S. Tidrick
Champaign	William L. Guard
Clark	James Hatfield
	Harry A. Brenner
Clermont	R. E. Gardner
Clinton	A. E. Moon
Columbiana	George E. Davidson
Coshocton	L. D. Shott
Crawford	Lewis H. Battefeld
Cuyahoga	Peter Buckingham
	W. W. Norris
	Fred L. Moritz
	William Didham, Jr.
	Frank M. Calvey
	John Evans
	H. G. Schaibly
	Wm. C. Schaefer
	R. F. Edwards
	H. T. Eubanks
	Joseph Carabelli
Darke	John H. Browder
Defiance	A. A. Huber
Delaware	Harry W. Crist
Erie	Cyrus B. Winters
Fairfield	Albert F. Turner
Fayette	L. M. McFadden
Franklin	Carl L. Braun
	Richard R. Reynolds
	Hanby R. Jones
	George W. Ertley
Fulton	A. B. Canfield

Digitized by Google

MEMBERS OF THE HOUSE OF REPRESENTATIVES—Continued

County.	*Name.*
Gallia	I. M. Grover
Geauga	A. R. Phillips
Greene	J. E. Lewis
Guernsey	John L. McCreary
Hamilton	Joe Gilligan
	William H. Meinhardt
	Robert A. Le Blond
	Frank R. Gusweiler
	Arthur M. Spiegel
	Joseph Schwegman
	Frank C. Zumstein
	Raymond Ratliff
	Clifford T. Schlemmer
	Charles Degenhart
Hancock	D. P. Hagerty
Hardin	John B. Stambaugh
Harrison	L. H. Scott
Henry	John H. Lowery
Highland	A. Garner
Hocking	John E. Canty
Holmes	W. D. Ditmars
Huron	S. E. Crawford
Jackson	Jas. O. Hawkins
Jefferson	John F. Gilson
Knox	Samuel R. Gotshall
Lake	S. D. Shankland
Lawrence	A. Clark Lowry
Licking	Robert W. Howard
Logan	William W. Riddle
Lorain	Earl N. Gibbs
Lucas	Jno. Paul Jones
	Myer Geleerd
	Cornell Schreiber
Madison	David J. Schurr
Mahoning	Randall H. Anderson
Marion	W. T. Smith
Medina	Frank W. Woods
Meigs	Edgar Ervin
Mercer	S. J. Vining
Miami	H. J. Ritter
Monroe	E. E. Miller
Montgomery	Wm. E. Donson
	Mahlon Gebhart
	Christian Roth
Morgan	H. M. Finley
Morrow	Walter W. Vaughn
Muskingum	W. S. Gregg

Digitized by Google

MEMBERS OF THE HOUSE OF REPRESENTATIVES—Concluded

County.	*Name.*
Noble	W. L. Beaschler
Ottawa	William E. Bense
Paulding	John L. Pocock
Perry	M. C. Welling
Pickaway	George W. Bowers
Pike	George B. Nye
Portage	William Grinnell
Preble	William K. Swan
Putnam	Joseph Justice
Richland	Louis S. Kuebler
Ross	Louis M. Day
Sandusky	Lewis F. White
Scioto	Noah J. Dever
Seneca	Charles Ash
Shelby	Chas. M. Wyman
Stark	Bernard Bell Owen J. Evans
Summit	Charles W. Kempel
Trumbull	R. A. Cobb
Tuscarawas	Asa W. Elson
Union	George M. Wilber
Van Wert	Lorenzo D. Wisener
Vinton	John R. Freiner
Warren	Lawrence K. Langdon
Washington	John D. Hollinger
Wayne	Price Russell
Williams	Charles A. Bowersox
Wood	George E. Reed
Wyandot	H. L. Goodbread
Speaker	Granville W. Mooney
Clerk	John P. Maynard
Sergeant-at-Arms	W. C. Smith

SEVENTY-NINTH GENERAL ASSEMBLY

Convened January 2, 1911

MEMBERS OF THE HOUSE OF REPRESENTATIVES

County.	*Name.*
Adams	B. F. Kimble
Allen	R. R. Kennedy
Ashland	Arthur P. Black
Ashtabula	C. E. Harmon
Athens	E. C. Woodworth

Digitized by Google

MEMBERS OF THE HOUSE OF REPRESENTATIVES — Continued

County.	*Name.*
Auglaize	John J. Connaughton
Belmont	E. N. Boggs
Brown	T. A. Connolly
Butler	Robert M. Billingslea
	Culbertson J. Smith
Carroll	R. S. Tidrick
Champaign	W. L. Guard
Clark	L. H. Lorenz
Clermont	B. E. Gardner
Clinton	D. A. Lamb
Columbiana	George E. Davidson
Coshocton	L. D. Schott
Crawford	L. H. Battefeld.
Cuyahoga	John Evans
	Frank M. Calvey
	Joseph F. Sawicki
	Herman Fellinger
	Joseph J. Greeves
	Lawrence Brennan
	Ralph W. Edwards
	Nelson J. Brewer
	Carl D Friebolin
	Robert Crosser
Darke	John H. Browder
Defiance	A. A. Huber
Delaware	Harry W. Crist
Erie	Cyrus B. Winters
Fairfield	Albert F. Turner
Fayette	Charles A. Reid
Franklin	Richard R. Reynolds
	Hanby R. Jones
	Joseph F. Bertsch
Fulton	A. B. Canfield
Gallia	Charles H. McCormick
Geauga	William P. Ellis
Greene	James E. Lewis
Guernsey	T. A. Bonnell
Hamilton	Wm. D. Alexander
	Frank R. Gusweiler
	Carl F .H. Krug
	Wm. H. Meinhardt
	Raymond Ratliff
	Arthur M. Spiegel
	Frank C. Zumstein
	William G. Beatty
	Edward K. Bruce
Hancock	D. P. Hagerty

Digitized by Google

MEMBERS OF THE HOUSE OF REPRESENTATIVES—Continued

County.	*Name.*
Hardin	John B. Stambaugh
Harrison	L. H. Scott
Henry	J. H. Lowry
Highland	C. C. Muhlbach
Hocking	John E. Canty
Holmes	M. A. Warnes
Huron	S. E. Crawford
Jackson	George B. Woodrow
Jefferson	T. Hays White
Knox	Samuel R. Gotshall
Lake	J. V. Winans
Lawrence	A. Clark Lowry
Licking	William Duane Fulton
Logan	W. W. Riddle
Lorain	Earl N. Gibbs
Lucas	S. H. Williams W. T. Colter Myer Geleerd Frank Hillenkamp
Madison	M. J. Jenkins
Mahoning	John G. Cooper
Marion	William T. Smith
Medina	F. M. Plank
Meigs	Louis Horwitz
Mercer	Samuel J. Vining
Miami	Jefferson S. Combs
Monroe	Elmer E. Miller
Montgomery	William E. Donson Mahlon Gebhart Christian Roth
Morgan	H. M. Finley
Morrow	W. W. Vaughan
Muskingum	O. C. Fulkerson Alexander W. Smith
Noble	W. L. Beaschler
Ottawa	Smith Welsh
Paulding	John L. Pocock
Perry	Gilbert M. Brehm
Pickaway	Percy A. Walling
Pike	George B. Nye
Portage	John J. Shanley, Sr
Preble	Earl H. Irvin
Putnam	John Cowan
Richland	Louis S. Kuebler
Ross	Louis M. Day
Sandusky	Lewis F. White
Scioto	Adam Frick

Digitized by Google

MEMBERS OF THE HOUSE OF REPRESENTATIVES—Concluded

County.	*Name.*
Seneca	Romanus R. Bour
Shelby	Charles M. Wyman
Stark	Milo W. Cathon Owen J. Evans Bernard Bell
Summit	Frank E. Whittemore
Trumbull	W. B. Kilpatrick
Tuscarawas	Fred Barthelmeh Arthur McWilliams
Union	George M. Wilber
Van Wert	David C. Morris
Vinton	John R. Freiner
Warren	Lawrence K. Langdon
Washington	John D. Hollinger
Wayne	Price Russell
Williams	William Behne
Wood	Benton J. Leathers Frank W. Thomas
Wyandot	Harry L. Goodbread
Speaker	Samuel J. Vining
Clerk	Charles W. Kempel
Sergeant-at-Arms	J. C. Sherlock

EIGHTIETH GENERAL ASSEMBLY

Convened January 6, 1913

MEMBERS OF THE HOUSE OF REPRESENTATIVES

County.	*Name.*
Adams	J. R. B. Kessler
Allen	R. R. Kennedy
Ashland	W. M. Brown
Ashtabula	W. S. King
Athens	E. C. Woodworth
Auglaize	Geo. W. Holl
Belmont	E. N. Boggs James A. Freeman
Brown	E. B. Stivers
Butler	Culbertson J. Smith
Carroll	Harry R. Kemerer
Champaign	Chas. D. Conover
Clark	W. O. Jackson
Clermont	Earl E. Ertel

Digitized by Google

MEMBERS OF THE HOUSE OF REPRESENTATIVES—Continued

County.	*Name.*
Clinton	Oliver J. Thatcher
Columbiana	Percy Tetlow
	Chas. A. White
Coshocton	D. M. Criswell
Crawford	M. G. Nungesser
Cuyahoga	Lawrence Brennan
	Geo. F. Doster
	Herman Fellinger
	Frank J. Kilrain
	Joe. Lustig
	Don P. Mills
	Bernard Orlikowski
	Henry L. Schaefer
	Martin L. Sweeney
	Virgil L. Terrell
	Harry Vollmer
	Michael L. Walsh
	Stephen M. Young
Darke	C. Appenzeller, Jr.
Defiance	Robt. B. Cameron
Delaware	G. M. Plumb
Erie	Cyrus P. Winters
Fairfield	Geo. M. Morris
Fayette	C. A. Reid
Franklin	James T. Carroll
	Louis R. Siebert
	Chas. A. Orrison
	John R. King
	Richard R. Reynolds
Fulton	Frankk H. Reichard
Gallia	Chas. H. McCormick
Geauga	W. R. Davis
Greene	S. C. Anderson
Guernsey	T. A. Bonnell
Hamilton	Wm. G. Beatty
	Herbert S. Bigelow
	Robert Black
	J. R. Clark
	W. H. Schweikert
	John C. Hoffman
	Frank H. Reupert
	Thornton R. Snyder
	Chas. L. Swain
	Louis H. Sapelle
Hancock	Andrew A. Beyer
Hardin	Wm. C. McGuffey
Harrison	L. H. Scott

Digitized by Google

MEMBERS OF THE HOUSE OF REPRESENTATIVES—Continued

County.	*Name.*
Henry	J. H. Lowry
Highland	G. G. O. Pence
Hocking	W. H. Acker
Holmes	M. A. Warnes
Huron	C. P. Venus
Jackson	Frank P. Lambert
Jefferson	John F. Gibson
Knox	N. H. Hunter
Lake	J. V. Winans
Lawrence	Alfred Robinson
Licking	W. D. Fulton
Logan	Guy Detrick
Lorain	S. H. Williams
Lucas	Lawrence E. Conway Warren J. Duffey W. T. Colter James Nye
Madison	M. J. Jenkins
Mahoning	John G. Cooper Oscar E. Diser
Marion	Isaac S. Guthery
Medina	F. M. Plank
Meigs	Louis Horwitz
Mercer	G. J. C. Wintermute
Miami	Van S. Deaton
Monroe	G. S. Crawford
Montgomery	O. B. Chapman E. R. Mueller V. J. Vonderheide
Morgan	Chas. B. Smith
Morrow	I. Chas. Criswell
Muskingum	Frank B. Fell
Noble	Homer L. Hastings
Ottawa	Smith L. Welsh
Paulding	Geo. M. Hoaglin
Perry	Wm. A. Hite
Pickaway	Irvin F. Snyder
Pike	Geo. Leist, Jr.
Portage	I. J. Shanley, Sr.
Preble	Wm. E. Murphy
Putnam	John Cowan
Richland	John F. Kramer
Ross	Bernard H. Kathe
Sandusky	H. N. Donaldson
Scioto	Adam Frick
Seneca	R. R. Bour
Shelby	Martin Quinlisk

Digitized by Google

MEMBERS OF THE HOUSE OF REPRESENTATIVES—Concluded

County.	*Name.*
Stark	Peter J. Collins
	Walter G. Agler
Summit	Ed. H. Bishop
	A. Ross Read
Trumbull	W. B. Kilpatrick
Tuscarawas	Fred Barthelmeh
Union	Chas. D. Brown
Van Wert	Clark M. Foreman
Vinton	W. A. Rhulman
Warren	T. E. Hoover
Washington	W. M. Dickson
Wayne	Alton H. Etling
Williams	William Behne
Wood	Frank W. Thomas
Wyandot	Samuel J. Black
Speaker	Charles L. Swain
Clerk	John R. Cassidy
Sergeant-at-Arms	William L. Melching

EIGHTY-FIRST GENERAL ASSEMBLY

Convened January 4, 1915

MEMBERS OF THE HOUSE OF REPRESENTATIVES

County.	*Name.*
Adams	Gordon D. Lovett
Allen	Cloyd J. Brotherton
Ashland	W. M. Brown
Ashtabula	George H. Platt
Athens	M. P. Totman
Auglaize	George W. Holl
Belmont	John D. Hays
	I. P. Hodgin
Brown	E. B. Stivers
Butler	Culbertson J. Smith
Carroll	Harry R. Kemerer
Champaign	Charles D. Conover
Clark	W. O. Jackson
Clermont	H. L. Britton
Clinton	O. J. Thatcher
Columbiana	Ernest U. Whitacre
	Chas. A. White
Coshocton	D. M. Criswell

Digitized by Google

MEMBERS OF THE HOUSE OF REPRESENTATIVES—Continued

County.	*Name.*
Crawford	M. G. Nungesser
Cuyahoga	Norman R. Bliss
	Sam B. Fitzsimmons
	John H. Brown
	Herbert B. Briggs
	Stephen M. Young
	William H. Hasselman
	M. J. Walsh
	Edward F. Bohm
	John A. Kohl
	Virgil J. Terrell
	Joseph Lustig
	A. E. Merkel
	Philip Hyle
Darke	William H. Altic
Defiance	R. B. Cameron
Delaware	G. M. Plumb
Erie	John E. Bragg
Fairfield	George M. Morris
Fayette	Frank C. Parrett
Franklin	Louis R. Siebert
	George D. Jones
	Francis M. Thompson
	Frank A. Hunter
	Harry Walcutt
Fulton	Frank H. Reighard
Gallia	John K. Powell
Geauga	William P. Ellis
Greene	W. B. Bryson
Guernsey	
Hamilton	A. L. Stevens
	Harry C. Barnes
	August W. Bruck
	Harry L. Federman
	Charles F. Harding
	B. A. Hulswitt
	William J. Klein
	Henry Ott
	Paul P. Rover
	Byron S. Wydman
	Willis W. Yeatman
Hancock	Frank Beitler
Hardin	Albert M. Kraft
Harrison	Rupert R. Beetham
Henry	Okee M. Palmer
Highland	G. G. O. Pence
Hocking	Leonard King

Digitized by Google

MEMBERS OF THE HOUSE OF REPRESENTATIVES—Continued

County.	*Name.*
Holmes	W. F. Garver
Huron	Charles McClave
Jackson	W. S. Hoy
Jefferson	John Mansfield
Knox	Lyle Tate Cromley
Lake	Carl R. Kimball
Lawrence	I. Frank Williams
Licking	I. S. Graham
Logan	D. A. Liggitt
Lorain	Anthony Niedling
Lucas	C. A. Benedict William E. Entemann Joseph O. Eppstein Harry S. Fox
Madison	L. R. Kious
Mahoning	A. O. Fleming David Heinselman
Marion	T. E. Andrews
Medina	Pat O. Shank
Meigs	J. M. Spencer
Mercer	G. J. C. Wintermute
Miami	Van S. Deaton
Monroe	Geo. S. Crawford
Montgomery	W. W. Stokes Edward R. Mueller O. B. Chapman
Morgan	C. B. Smith
Morrow	Clifford W. McFarland
Muskingum	John P. Baker
Noble	W. E. Danford
Ottawa	John Bowland
Paulding	John H. Chester
Perry	William A. Hite
Pickaway	Irvin F. Snyder
Pike	George Leist, Jr.
Portage	D. W. Besaw
Preble	W. K. Swan
Putnam	John Cowan
Richland	John F. Kramer
Ross	Nelson Purdum
Sandusky	Alfred Waggoner
Scioto	W. R. Sprague
Seneca	Henry Ziegler
Shelby	Martin Quinlisk
Stark	Adam W. Oberlin Walter G. Agler

Digitized by Google

MEMBERS OF THE HOUSE OF REPRESENTATIVES—Concluded

County.	*Name.*
Summit	C. O. Hale
	F. E. Whittemore
Trumbull	Lester C. Hake
Tuscarawas	Oscar M. Hines
Union	Charles D. Brown
Van Wert	David C. Morris
Vinton	D. H. Moore
Warren	Milton Clark
Washington	Harry D. Knox
Wayne	Alton H. Etling
Williams	Frank M. Mooney
Wood	Floyd W. Heald
Wyandot	Samuel J. Black
Speaker	Charles D. Conover
Clerk	John P. Maynard
Sergeant-at-Arms	Alfred N. Robinson

EIGHTY-SECOND GENERAL ASSEMBLY

Convened January 2, 1919

MEMBERS OF THE HOUSE OF REPRESENTATIVES

County.	*Name.*
Adams	J. R. B. Kessler
Allen	Albert H. Herr
Ashland	F. E. Baker
Ashtabula	George H. Platt
Athens	M. P. Totman
Auglaize	T. J. Cartmell
Belmont	Paul V. Waddell
	John D. Hays
Brown	Chas. M. Gordon
Butler	Culbertson J. Smith
	Robert M. Billingslea
Carroll	John W. Gorrell
Champaign	Clyde H. Hopley
Clark	Charles S. Kay
Clermont	Earl E. Ertel
Clinton	Harry McKay
Columbiana	Ernest U. Whitacre
	E. M. Crosser
Coshocton	J. E. Foster
Crawford	Edward D. Helfrich

Digitized by Google

MEMBERS OF THE HOUSE OF REPRESENTATIVES — Continued

County.	*Name.*
Cuyahoga	Norman R. Bliss
	John H. Brown
	Sam B. Fitzsimmons
	M. J. Walsh
	Joseph Lustig
	Joseph S. Backowski
	E. J. Hopple
	T. Alfred Fleming
	John J. Kilbane
	George S. Myers
	Jas. A. Reynolds
	Tom Reynolds
	John C. Smith
Darke	C. Appenzeller
Defiance	R. R. Cameron
Delaware	A. F. Potter
Erie	John E. Bragg
Fairfield	Israel M. Blauser
Fayette	Frank C. Parrett
Franklin	Louis R. Siebert
	Francis M. Thompson
	Frank A. Hunter
	Harry Walcutt
	Horace B. Madden
Fulton	Frank H. Reighard
Gallia	John K. Powell
Geauga	William P. Ellis
Greene	W. B. Bryson
Guernsey	James B. Stewart
Hamilton	Harry L. Federman
	Henry Ott
	Byron S. Wydman
	A. Lee Beaty
	Max Friedman
	Joseph R. Gardner
	Littleford Hunemeyer
	Arthur E. Jones
	Nelson Schwab
	Edward A. Winter
Hancock	Christian H. Hilty
Hardin	Albert M. Kraft
Harrison	Rupert R. Beetham
Henry	Thomas Mulcahy
Highland	H. M. Fullerton
Hocking	Wm. H. Acker
Holmes	W. F. Garver
Huron	Chas. McClave

Digitized by Google

MEMBERS OF THE HOUSE OF REPRESENTATIVES—Continued

County.	*Name.*
Jackson	W. S. Hoy
Jefferson	John A. Mansfield
Knox	Julius Headington
Lake	Carl R. Kimball
Lawrence	W. A. Russell
Licking	James J. Hill
Logan	D. A. Liggitt
Lorain	W. R. Comings
	Wm. L. Hughes
	Wm. E. Entemann
Lucas	Robert B. Pugh
	Otto W. Brach
	Henry Evans
Madison	L. R. Kious
Mahoning	A. O. Fleming
	David Heinselman
	Harry M. Dunspaugh
Marion	I. S. Guthery
Medina	Pat O. Shank
Meigs	J. M. Spencer
Mercer	Fred Huber
Miami	L. A. Pearson
Monroe	J. W. Neiswonger
Montgomery	W. W. Stokes
	Francis C. Canny
	O. B. Chapman
	Harry Israel
Morgan	Chas. H. Fouts
Morrow	John D. Emswiler
Muskingum	Leonard J. Graham
Noble	L. F. Cain
Ottawa	John Bowland
Paulding	John H. Chester
Perry	C. W. King
Pickaway	A. L. Stump
Pike	Herman Shy
Portage	W. J. Robison
Preble	Wm. E. Murphy
Putnam	John Cowan
Richland	N. A. McQueston
Ross	Huston T. Robins
Sandusky	Alfred Wagonner
Scioto	W. R. Sprague
Seneca	Henry Ziegler
Shelby	F. M. Wildemuth

* Died January 24, 1917.

Digitized by Google

MEMBERS OF THE HOUSE OF REPRESENTATIVES — Concluded

County.	*Name.*
Stark	Frank C. Wise
	Harvey S. Cable
	J. S. Miller
Summit	O. W. Baum
	C. M. Trisch
Trumbull	Lester C. Hake
Tuscarawas	George Wiest
Union	Charles A. Morelock
Van Wert	W. A. Marker
Vinton	John R. Freiner
Warren	Milton Clark
Washington	George F. Reed
Wayne	Karl E. Hoover
Williams	W. H. Shinn
Wood	Floyd W. Heald
Wyandot	Irwin Halstead
Speaker	E. J. Hopple
Clerk	John R. Cassidy
Sergeant-at-Arms	William C. Ries

Digitized by Google

CARL R. KIMBALL

Republican representative of Lake County and Speaker of the present House was born in Madison, Ohio, in that county, on the third day of July, 1876. His early education was acquired in the public schools of his native city and later he graduated from Oberlin University with the degree of A. B. Mr. Kimball has had many political honors conferred upon him. He served eight years as a member of the board of education and for a dozen years was clerk of Madison township, also served on the township board of education. He is serving his third consecutive term in the House. As Speaker, Mr. Kimball was among the most popular presiding officers the assembly has had, by his rulings he evidenced his splendid grasp of parliamentary law and legislative procedure. He always appeared to be wholly forgetful of the fact there was a political division in the House. His rulings were always fair and founded on the best parliamentary law. Members of the House regardless of politics vied with each other in their high praise of this popular leader of the majority and Speaker of the House. Mr. Kimball is married and fraternally is a member of the Masons, Knights of Pythias, Maccabees and the Grange, he being a practical farmer. Mr. Kimball's grandfather and also his brother were members of the Ohio Assembly.

Digitized by Google

EIGHTY-THIRD GENERAL ASSEMBLY

Convened January 6, 1919

OFFICERS OF THE HOUSE OF REPRESENTATIVES

Position.	Name.	Residence.
Speaker	Carl W. Kimball	Madison.
Speaker Pro Tempore	Rupert R. Beetham	Cadiz.
Clerk	John P. Maynard	Lima.
Deputy Clerk and Parliamentarian	E. W. Hughes	Columbus.
Journal Clerk	C. E. Spring	Paulding.
Message Clerk	Holmes H. Kress	Bellefontaine.
Engrossing Clerk	John Fielding	Cincinnati.
Enrolling Clerk	Charles E. Harper	McConnelsville.
Recording Clerk	Ella M. Scriven	Cuyahoga Falls.
Sergeant-at-arms	Alfred Robinson	Ironton.
First Assistant Sergeant-at-arms	James M. Dalzell	National Military Home, Dayton.
Second Assistant Sergeant-at-arms	Chas. Berry	Lexington.
Third Assistant Sergeant-at-arms	J. D. Thomas	Columbus.

MEMBERS OF THE HOUSE OF REPRESENTATIVES

County.	Name.	Politics.	Post Office Address.	Occupation or Profession.
Adams	C. F. McCoy	R	West Union	Lawyer and Farmer.
Allen	Jasper L. Cochrun	R	Spencerville	Farmer and Live Stock Dealer.
Ashland	Frank E. Baker	D	Ashland	Lawyer—1.
Ashtabula	W. E. Wenner	R	Ashtabula	Superintendent of Schools.
Athens	Henry A. Hatch	R	Athens	Farmer.
Auglaize	J. C. Copeland	R	Wapakoneta	Superintendent of Schools.
Belmont	D. Allen Bond	R	St. Clairsville	Attorney.
Brown	Charles M. Gordon	D	Georgetown	Civil Engineer—1.
Butler	R. M. Billingslea	D	Bethany	Auctioneer—1-4-5-6.
Butler	George Schielhorn	D	Hamilton	Lawyer.
Carroll	John W. Goriell	R	Malvern	Farmer—1.
Champaign	Clyde H. Hooley	R	Urbana, R. D. 3	Farmer—1.
Clark	Charles S. Kay	R	Springfield, Bushnell Bldg.	Editor—1.
Clermont	Harry Moyer	D	Williamsburg	Real Estate.
Clinton	Harry McKay	R	Wilmington	Farmer—1.
Columbiana	E. M. Crosser	R	Lisbon	Manufacturer—1.
Coshocton	J. E. Foster	D	Coshocton	Veterinarian—1.
Crawford	Edward D. Helfrich	D	Galion	Physician—1.
Cuyahoga	Joseph S. Backowski	D	Cleveland, 5719 Fleet Ave.	Lawyer—1.
Cuyahoga	Norman R. Bliss	D	Cleveland, c/o White Motor Car Co.	Salesman—1-2.
Cuyahoga	Tom R. Brannon	D	Cleveland, 1724 E. 82nd St.	Insurance.
Cuyahoga	Frank Delehanty	D	Cleveland, 611 Lakeview Rd	Lawyer.
Cuyahoga	George F. Greve	D	Cleveland, 793 E. 152nd St.	Lawyer.
Cuyahoga	E. J. Hopple	D	Cleveland, 810 Garfield Bldg.	Lawyer—1-8.
Cuyahoga	John J. Kilbane	D	Cleveland, 1304 W. 57th St.	Salesman—1.
Cuyahoga	Joseph Lustig	D	Cleveland, 4313 Clark Ave., S. W.	Lawyer—1-2-3.
Cuyahoga	George S. Myers	D	Cleveland, 1208 B. of L. E. Bldg.	Lawyer—1.
Cuyahoga	James A. Reynolds	D	Cleveland, 9526 Kinsman Rd.	Farmer—1-6-9.
Cuyahoga	John C. Smith	D	Cleveland, 3485 98th St.	Clerk—1.
Cuyahoga	Tom Reynolds	D	Cleveland, 1329 E. 82nd St.	Steward—1.
Cuyahoga	M. J. Walsh	D	South Newburg, Dunham Rd.	Farmer and Contractor—1-2.

Digitized by Google

County.	Name.	Politics.	Post Office Address.	Occupation or Profession.
Darke	George S. York	D	Greenville	Contractor.
Defiance	B. J. Emery	R	Defiance	Dentist.
Delaware	C. F. Talley	R	Powell	Physician.
Erie	Gustavus Dildine	R	Huron, R. D.	Farmer.
Fairfield	Israel M. Blauser	D	Basil, R. D. 1	Farmer—1.
Fayette	Harry F. Brown	R	Washington C. H.	Merchant and Manufacturer.
Franklin	Francis M. Th'mps'n	D	Columbus, 33 N. High St.	Lawyer—1-2.
Franklin	Horace B. Madden	D	Columbus, 848 Oakwood Av	Blacksmith—1.
Franklin	Herbert S. Atkinson	D	Columbus, Hartman Bldg.	Lawyer.
Franklin	E. E. Denune	D	East Linden	Real Estate and Building.
Fulton	C. K. Miller	R	Fayette	Farmer.
Gallia	Simeon H. Bing	R	Rio Grande	College President.
Geauga	H. H. Griswold	R	Chardon	Lawyer.
Greene	W. B. Bryson	R	Xenia, R. D. 5	Farmer—1-2.
Guernsey	Elza Lawyer	R	Birds Run	Farmer and Teacher.
Hamilton	Harry L. Federman	R	Cincinnati, 3728 Vine St.	Real state—1-2.
Hamilton	Arthur E. Jones	R	Cincinnati, 1300 Cutter St.	ManEufacturer—1.
Hamilton	Edward A. Winter	R	Cincinnati, 1209 First Natl. Bank Bldg.	Insurance—1.
Hamilton	Julius Luchsinger	R	Cincinnati, 2035 Elm St.	Motorman.
Hamilton	Horace Bonser	R	Cincinnati, 1411 First Natl. Bank Bldg.	Lawyer.
Hamilton	A. Lee Beaty	R	Cincinnati, 628 W. 7th St.	Lawyer—1.
Hamilton	John B. Morris	R	Cincinnati, 801 Traction Bldg.	Insurance.
Hamilton	David H. Scott	R	Cincinnati, 701 Second Natl. Bank Bldg.	Lawyer.
Hamilton	Joseph R. Gardner	R	Norwood, 2002 Wayland Av	Lawyer—1.
Hancock	Frank S. Robinson	R	McComb	Farmer.
Hardin	C. H. Freeman	R	Ada	Teacher.
Harrison	Rupert R. Beetham	R	Cadiz	Farmer and Lawyer—1-2.
Henry	Thomas Mulcahy	D	Napoleon	Lawyer—1.
Highland	John S. Faris	R	Hillsboro	Real Estate.
Hocking	Charles F. Kreider	R	Rockbridge, R. D. 3	Farmer and Teacher.
Holmes	Albert Hastings	D	Holmesville	Farmer.
Huron	C. Gilbert Taylor	R	Norwalk	Receiver of Traction Company.
Jackson	Dan Alban	R	Jackson, R. D. 6	Farmer.
Jefferson	Harry M. Carpenter	R	Steubenville	Fire Insurance and Real Estate.
Knox	Charles G. Weaver	R	Mt. Vernon	Shoe Merchant.
Lake	Carl R. Kimball	R	Madison	Hardware Merchant and Farmer—1-2.
Lawrence	W. A. Russell	R	Ironton	Insurance—1-2.
Licking	John S. Graham	R	Granville	Farmer—2.
Logan	J. H. T. Gordon	R	Huntsville	Minister.
Lorain	W. R. Comings	R	Elyria	Teacher—1.
Lorain	William L. Hughes	R	Lorain	Lawyer—1.
Lucas	Otto W. Brach	D	Toledo, 714 Segur Ave.	Molder—1.
Lucas	Henry Evans	D	Toledo, 2701 Broadway	Clerk—1.
Lucas	Wm. E. Entemann	D	Toledo, 201 Knapp St.	Hotel Proprietor—1-2.
Lucas	Robert B. Pugh	D	Toledo, 1721 Lagrange St.	Conductor—1.
Madison	C. C. Crabbe	R	London	Lawyer.
Mahoning	James A. Green	R	Youngstown, 410 W. Myrtle Ave.	Railroad Conductor.
Mahoning	Edward L. Donahay	R	Youngstown, 429 Warren Ave.	Foreman Steel Company.
Mahoning	Harry M. Dunspaugh	R	Youngstown, 241 Summit Ave.	Musician—1.
Marion	Horace W. Cookston	R	Agosta	Farmer.
Medina	Frank L. Lytle	R	Wadsworth	Savings and Loan.
Meigs	R. B. Carson	R	Middleport, R. D.	Farmer.
Mercer	Fred Huber	D	Celina, R. D.	Teacher and Farmer—1.
Miami	L. A. Pearson	R	West Milton	Electrician—1.
Monroe	J. W. Lentz	D	Antioch	Merchant.

Digitized by Google

MEMBERS OF THE HOUSE OF REPRESENTATIVES — Concluded

County.	Name.	Politics.	Post Office Address.	Occupation or Profession.
Montomery	John E. Barnes	R	Dayton, 137 Hudson Ave.	Lawyer and Accountant.
Montomery	Paul M. Banker	R	Dayton, 726 Xenia Ave.	Auctioneer and Broker.
Montomery	Sylvester Spidel	R	Dayton, 2114 W. 3rd St.	Plastering Contractor.
Montomery	W. W. Stokes	D	Dayton, Conover Bldg.	Counselor—1-2-7.
Morgan	Charles H. Fouts	R	McConnelsville	Lawyer—1.
Morrow	Cliff'd W. McFarl'nd	R	Mt. Gilead	Retired Farmer and Wood Dealer—2.
Muskingum	Leonard J. Graham	R	New Concord	Banker and Teacher—1.
Noble	Otis D. Davis	R	Belle Valley	Farmer.
Ottawa	George Lonz	D	Middle Bass	Grape Grower and Fermentologist.
Paulding	John H. Chester	R	Antwerp, R. D.	Farmer—1-2.
Perry	C. W. King	R	New Lexington	Farmer—1.
Pickaway	A. L. Stump	D	Derby	Physician—1.
Pike	Herman Shy	D	Dove, P. O.	Merchant and Farmer—1.
Portage	D. W. Besaw	R	Kent	Minister—2.
Preble	Harry D. Silver	R	Eaton	Farmer.
Putnam	John Cowan	D	Ottawa	Insurance Agent —1-2-3-4.
Richland	Minor K. Johnston	D	Shelby, R. D. 4	Farmer.
Ross	Huston T. Robins	R	Chillicothe	Lawyer—1.
Sandusky	Roy L. Swedersky	D	Fremont	Building Contractor.
Scioto	George E. Matthews	R	Portsmouth	Retired Manufacturer.
Seneca	F. A. Hinchey	D	Bettsville	Lawyer.
Shelby	F. M. Wildermuth	D	Jackson Center	Hardware and Grain Merchant—1.
Stark	Harvey S. Cable	R	Canton, 416 Fifth St. S. W.	Piano Dealer—1.
Stark	J. S. Miller	R	Alliance	Lawyer—1.
Stark	Frank C. Wise	R	North Canton	Farmer—1-7.
Summit	Dow W. Harter	D	Akron	Lawyer.
Summit	Edward H. Bishop	D	Akron, 49 Shelby Ave.	Traveling Salesman—3.
Trumbull	Herbert L. Jones	R	Girard	Teacher.
Tuscarawas	George Wiest	D	Uhrichsville	Merchant—1.
Union	Thomas J. Dodge	R	Marysville	Farmer.
Vanwert	C. M. Drury	R	Van Wert	Lawyer.
Vinton	Stephen J. Benner	R	Dundas	Farmer.
Warren	Milton Clark	R	Lebanon	Lawyer—1-2.
Washington	Warren E. Burns	R	Marietta	Oil Producer.
Wayne	Karl E. Hoover	D	Rittman	Lawyer—1.
Williams	Frank L. Waterston	R	Montpelier	Hardware Merchant.
Wood	Robert C. Dunn	R	Bowling Green	Lawyer.
Wyandot	Irwin Halstead	R	Upper Sandusky	Wool Buyer—1.

Republicans 77
Democrats 47

Member House, 82d General Assembly — 1.
Member House, 81st General Assembly — 2.
Member House, 80th General Assembly — 3.
Member House, 79th General Assembly — 4.
Member House, 78th General Assembly — 5.
Member House, 77th General Assembly — 6.
Member Fourth Constitutional Convention — 7.
Member Senate, 80th and 81st General Assemblies — 8.
Member Senate, 79th General Assembly — 9.

Digitized by Google

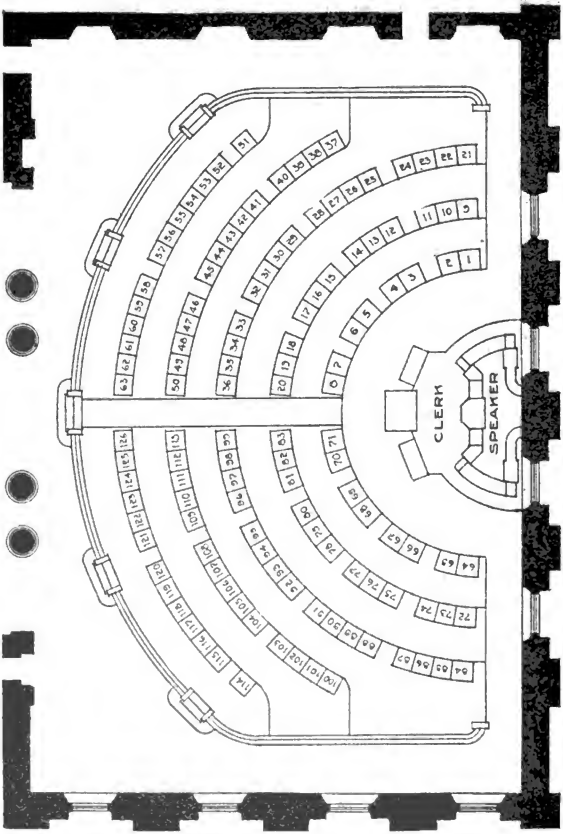

Digitized by Google

PRESS CORRESPONDENTS' ASSOCIATION

JOHN T. BOURKE, *President.*
WALKER S. BUEL, *Secretary*

Akron Press — R. C. Saunders.
Associated Press — H. H. Daugherty.
Associated Press — Earl W. Baird.
Associated Press — W. J. Reck.
Associated Press — R. J. Dustman.
Cincinnati Commercial Tribune — Joseph A. Sullivan.
Cincinnati Enquirer — J. W. Faulkner.
Cincinnati Enquirer — H. R. Mengert.
Cincinnati Enquirer — E. W. Gableman.
Cincinnati Post — Maurice Henle.
Cincinnati Times-Star — Wm. G. Steigler.
Columbus Citizen — Charles F. Drake.
Columbus Citizen — L. E. Judd.
Columbus Dispatch — Frank T. Philbrick.
Columbus Dispatch — John Howard Galbraith.
Columbus Dispatch — Clifford E. Gillette.
Columbus Dispatch — George T. Blake.
Columbus Dispatch — Charles B. Griffith.
Columbus Dispatch — Charles J. Rieker.
Cleveland News-Leader — John T. Bourke.
Cleveland Plain Dealer — Walker S. Buel.
International News Service — C. H. Haddox.
International News Service — Dr. Clarence Maris.
International News Service — C. C. Waltermire.
Cleveland Press — E. A. Evans.
Ohio State Journal — J. A. Meckstroth.
Ohio State Journal — Bert D. Strang.
Scripps-McCrea League — C. C. Lyon.
Toledo Blade — F. H. Ward.
Toledo Blade — R. A. Forster.
Toledo News-Bee — H. A. Palmer.

STANDING COMMITTEES OF THE HOUSE

AGRICULTURE

MCFARLAND, *Chairman.*

Bryson,
Bryson,
Chester,
Halstead,
Miller, of Fulton,
Drury,
Lytle,
Griswold,
Gordon, of Logan,
Hatch,
Silver,
Cochrun,
Blauser,
Huber,
Sry,
Walsh,
Johnson.

Digitized by Google

APPROPRIATIONS AND FINANCE

KING, *Chairman.*

Federman,	McKay,	Jas. A. Reynolds.
Besaw,	Crosser,	Billingslea,
McFarland,	Brown,	Harter,
Wise,	Carpenter,	Thompson.
Graham, of Licking,	Cowan,	

BANKS AND BANKING

GRAHAM, of Muskingum, *Chairman.*

	Brown,	Billingslea,
Graham, of Licking,	Faris,	Wildermuth,
Kay,	Matthews,	Tom Reynolds,
Halstead,	Lytle,	Stump.

BENEVOLENT AND PENAL INSTITUTIONS

GRAHAM, of Licking, *Chairman.*

Kay,	Bing,	Atkinson,
Comings,	Barnes,	Delehanty,
Beaty,	Emery,	Swedersky,
Cable,	Evans,	Baker.

BUILDING AND LOAN AND OTHER SAVINGS ASSOCIATIONS

WENNER, *Chairman.*

Bing,	King,	Stokes,
Emery,	Dildine,	Lustig.

CITIES

FEDERMAN, *Chairman.*

Hughes,	Banker,	Myers,
Kay,	Spiedel,	Harter,
Jones, of Hamilton,	Donahey,	Madden,
Wenner,	Tom Reynolds,	Moyer.

CIVIL SERVICE

BEATY, *Chairman.*

Bing,	Green,	Pugh,
McFarland,	Lawyer,	Brannon,
McKay,	Benner,	Greve,
Miller, of Stark.	Burns,	Schelhorn.

Digitized by Google

CODES, COURTS AND PROCEDURE

HUGHES, *Chairman.*

Miller, of Stark,
Fouts,
Bond,
McCoy,
Gardner,
Crabbe,
Thompson,
Greve,
Lustig,
Hinchey,

COMMON SCHOOLS

COMINGS, *Chairman.*

Bryson,
Graham,
of Muskingum,
Bing,
Wenner,
Freeman,
Copeland,
Barnes,
Faris,
Griswold,
Miller, of Fulton,
Stump,
Myers,
Baker,
Thompson,
Tom Reynolds.

CONSERVATON OF NATURAL RESOURCES

PEARSON, *Chairman.*

McKay,
Morris,
Matthews,
Cookston,
Weaver,
Wiest,
Lustig,
Schelhorn,

CONSTITUTIONAL AMENDMENTS AND INITIATIVE AND REFERENDUM

BING, *Chairman.*

Miller, of Stark,
Faris,
Lawyer,
Weaver,
Matthews,
Benner,
Schelhorn,
Pugh,
Hastings,
Hinchey.

CORPORATIONS

WEAVER, *Chairman.*

Matthews,
Green,
Lawyer,
Morris,
Benner,
Delehanty,
Brannon,
Greve.

COUNTY AFFAIRS

BRYSON, *Chairman.*

Chester,
Comings,
Griswold,
Winter,
Waterston,
Silver,
Carson,
Green,
Billingslea,
Gordon, of Brown,
Walsh,
Denune.

Digitized by Google

DAIRY AND FOOD PRODUCTS

GARDNER, *Chairman.*

Hooley,	Dildine,	Foster,
Davis,	Cookston,	Helfrich,
Carson,	Johnston,	Smith.

ENROLLMENT (Joint Committee)

BARNES, *Chairman.*

Jones, of Trumbull,	McCoy,	Evans.
	Schelhorn,	

FEDERAL RELATIONS

BEETHAM, *Chairman.*

Pearson,	Weaver,	Jas. A. Reynolds,
Comings,	Cookston,	Shy,
Wenner,	Benner,	Hoover,
Taylor,	Carpenter,	Hastings.

FEES AND SALARIES

BONSER, *Chairman.*

Russell,	Waterston,	Delchanty,
King,	Robinson,	Evans.
Faris,	Lustig.	

FISH CULTURE AND GAME

DILDINE, *Chairman.*

Hooley,	Entemann,	Benner,
Bonser,	Waterston,	Lonz,
Spidel,	Robinson,	Swedersky,
Weaver,	Robinson,	Hastings,
Davis,	Alban,	Hinchey.

INSURANCE

WINTER, *Chairman.*

Gorrell,	Carpenter,	Foster,
Drury,	Brown,	Mulcahy,
Russell,	Donahey,	Brannon,
Silver,	Bliss,	Wildermuth.

Digitized by Google

JUDICIARY

CLARK, *Chairman.*

Miller, of Stark,	Scott,	Backowski,
Robins,	Griswold,	Stokes,
Hughes,	Dunn,	Hoover,
Fouts,	Bond,	Baker.
Beaty,	Myers,	

LABOR

DUNSPAUGH, *Chairman.*

Besaw,	Dunn,	Kilbane,
Hughes,	Kreider,	Swedersky,
King,	Luchsinger,	Brach,
Wenner,	Tom Reynolds,	Pugh.

LIBRARY

GORDON, of Logan, *Chairman.*

Crosser,	Lytle,	Moyer,
Comings.	Copeland,	Wiest.
Fouts,	Hoover,	

LIQUOR TRAFFIC AND TEMPERANCE

CRABBE, *Chairman.*

Gorrell,	Besaw,	Foster,
Bryson,	Dunspaugh,	Jas. A. Reynolds,
Graham,	McCoy,	Stump.
of Muskingum,	Emery,	

MANUFACTURES AND COMMERCE

TAYLOR, *Chairman.*

Pearson,	Burns,	Hastings,
Crosser,	Donahey,	Lentz,
Jones,	Gordon,	Lonzz.
of Hamilton,	of Logan,	
Spidel,	Smith.	

MILITARY AFFAIRS

SCOTT, *Chairman.*

Russell,	Robinson,	Entemann,
Holey,	Kreider,	Kilbane.
Chester,	Lustig,	

Digitized by Google

MINES AND MINING

BOND, *Chairman.*

King,
Cable,
Burns,
Lawyer,
Luchsinger,
Alban,
Davis,
Hatch,
Shy,
Kilbane.

PRISONS AND PRISON REFORMS

BESAW, *Chairman.*

Cable,
Russell,
Federman,
Crabbe,
Kreider,
Green,
Backowski,
Cowan,
Madden,
York.

PRIVILEGES AND ELECTIONS

McCOY, *Chairman.*

Gardner,
Wise,
Robinson,
Carson,
Carpenter,
Jones,
of Trumbull,
Jas. A. Reynolds,
Backoski,
Brach,
Brannon.

PUBLIC BUILDINGS AND LANDS

CABLE, *Chairman.*

Carson,
Dodge,
Alban,
Banker,
Silver,
Bonser,
Entemann,
Denune,
Madden,
Pugh.

PUBLIC HEALTH

TALLEY, *Chairman.*

Hughes,
Emery,
Morris,
Dunn,
Faris,
Cookston,
Crabbe,
Bing,
Foster,
Helfrich,
Stump,
Cowan.

PUBLIC HIGHWAYS

FOUTS, *Chairman.*

Bryson,
Gorrell,
Graham,
of Muskingum,
Halstead,
Taylor,
Crabbe,
Cookston,
Spidel,
Dunn,
Bliss,
Mulcahy,
Gordon, of Brown,
Atkinson,
York.

Digitized by Google

PUBLIC PARKS AND WORKS

GORRELL, *Chairman.*

Winter,	Kreider,	Smith,
Hatch,	Alban,	Stokes,
Green,	Banker,	Walsh,
Emery,	Dodge,	Bishop.

PUBLIC PRINTING

CROSSER, *Chairman.*

Green,	Bonser,	Johnston,
Alban,	Davis,	Lentz,
Banker,	Kilbane,	Lonz.
Silver,		

PUBLIC UTILITIES

JONES, *of Hamilton, Chairman.*

Pearson,	Burns,	Stokes,
Taylor,	Lawyer,	Harter,
Brown,	Luchsinger,	Moyer.
Lytle,	Bliss,	

PUBLIC WATERWAYS

CHESTER, *Chairman.*

Drury,	Cochrun,	Brach,
Robinson,	Dodge,	Lentz.
Waterson,	Cowan,	

RULES AND LEGISLATIVE PROCEDURE

MR. SPEAKER, *Chairman.*

Beetham,	Robins,	Hopple.
Clark,		

SOLDIERS' AND SAILORS' ORPHANS' HOME

COCHRUN, *Chairman.*

Barnes,	Emery,	Blauser,
Hatch,	Kreider,	Gordon, of Brown.
Miller, of Fulton,	Bishop,	

STATE AND ECONOMIC BETTERMENT

FREEMAN, *Chairman.*

Gorrell,	Lytle,	Huber,
Wenner,	Copeland,	Blauser,
Wise,	Lustig,	Bishop.
Jones, of Trumbull,	Hoover,	

Digitized by Google

SUPPLIES AND EXPENDITURES

MILLER, of Fulton, *Chairman.*

King,	Dildine,	Blauser,
Dunspaugh,	Kreider,	Brach,
Cochrun,	Bishop,	Evans.
Talley,		

TAXATION AND REVENUES

ROBINS, *Chairman.*

Clark,	Graham,	Hopple,
Beetham,	of Licking,	Wildermuth,
Drury,	Kay,	Thompson,
Fouts,	Scott,	Mulcahy,
Freeman,	Talley,	Harter.

UNIVERSITIES AND COLLEGES

JONES, of Trumbull, *Chairman.*

Comings,	Gordon,	Atkinson,
Wenner,	of Logan,	Helfrich,
Freeman,	Bond,	Denune,
Gorrell,	York.	Wiest.

VILLAGES

RUSSELL, *Chairman.*

Dodge,	Dildine,	Huber,
Copeland,	Silver,	Walsh.
Davis,	Hinchey,	

Digitized by Google

Charles E. Harper. Holmes H. Kress
John Fielding John P. Maynard. Ella M. Scriven.
E. W. Hughes. James M. Dalzell. C. E. Spring.
Fred Blankner. J. D. Thomas.
Alfred Robinson. Chas. Berry.

CAPTAIN JOHN PHILLIPS MAYNARD

Clerk of the House of Representatives in the 83rd General Assembly was born in Washington C. H., Ohio, on the 11th day of February, 1861. Captain Maynard is the son of the late Judge H. B. Maynard. He was educated in the public schools of his native town and the Ohio State University. His ancestors for many generations have been Americans. By profession he is a civil engineer and for several years was engaged in the survey and construction of railroads in various states. His military title was acquired by eighteen years' military service in the Ohio National Guard, being one of the early guardsmen of the state and attending the first regimental encampment held in the state. His first public position was assistant clerk of House in 1900, to which position he was appointed by the late Burgess L. McElroy, who was then clerk of the House. He served in this position until the death of Mr. McElroy when he assumed the duties of clerk and completed the term of Mr. McElroy. Later he was again appointed assistant clerk in which position he served until he was elected clerk in the 78th General Assembly and has served continuously since except for two interruptions by Democratic Houses. He is a capable, popular, accommodating and efficient officer which is reason enough for his continued service. He is a Methodist, is married and lives in Columbus but maintains his residence in Lima, Ohio.

EDWARD WAKEFIELD HUGHES

Parliamentarian of the General Assembly and deputy clerk of the House was born in Wilmington, Ohio, January 26, 1865. He acquired his education in the schools of Wilmington, Ohio, and the Ohio Soldiers' and Sailors' Orphans' Home at Xenia, O. His father and grandfather and two uncles having served in the Union army during the Civil War. Mr. Hughes served two years as city clerk of his native town. For many years Mr. Hughes has served as an assistant secretary and parliamentarian of the Republican State Conventions. He also served one term as a member of the board of managers of the Friends (Quaker) college, Wilmington, Ohio, declining reappointment. For twenty years Mr. Hughes was engaged in the merchant tailoring business, being his own designer. Later, he was publisher and editor of the Blanchester Star-Republican. Mr. Hughes began his legislative career many years ago, when he was elected message clerk of the House; he continued in this position (being recognized also as House parliamentarian) until appointed assistant clerk and parliamentarian by Captain John P. Maynard, then clerk in the 81st Assembly. In the 83rd Assembly Mr. Hughes was elected deputy clerk of the House, also parliamentarian of both House and Senate. He also served the Fourth Constitutional Convention as parliamentarian.

DR. ALFRED ROBINSON

Sergeant-at-Arms of the House is a native of England, having been born in Manchester, England, on the 28th day of April, 1851. His mother came to America in 1858 bringing her young son with her and located in Virginia where they remained until the outbreak of the Civil War, at which time they came to Ohio and located at Gallipolis. Dr. Robinson was educated in the public schools. He learned the printers' trade in the office of the Gallipolis Journal. Later, he entered the Miami Medical College, at Cincinnati and graduated from that institution, then entered upon the practice of his profession, but retired from active practice a

Digitized by Google

Clyde Sherman.
F. K. Norwood.

Frank E. Bell.
J. B. Lewis.
Wm. C. T. Ayres.

Forrest Anders.
A. D. Terhune.

number of years ago. He engaged actively in the drug business from which he retired after his election as sergeant-at-arms of the House. Dr. Robinson has had varied legislative experience, having been a member of the House in 68th and 80th General Assemblies. He was appointed by Governor Bushnell, a trustee of the Ohio State School for the Blind, in which capacity he served ten years. Dr. Robinson is married and is a member of the Knights of Pythias. His temporary residence is Columbus, where the interim between assemblies he practices his profession of pharmacist. He is serving his second term as sergeant-at-arms.

JOHN DAVID THOMAS

Third Assistant Sergeant-at-Arms and Custodian of the House is a Republican and is a native of Wales where he was born July 9, 1873. He was educated in the public schools of Rendville, Ohio, and at an early age began work in the coal mines of Perry county. He served as township clerk, also village clerk. In 1906 he was assistant postmaster of the Ohio Senate and first assistant sergeant-at-arms of the House in 1908 and 1915. He was also employed in the state insurance department under Governor Herrick and was transferred to the office of Secretary of State upon the election of Carmi Thompson. He is married, lives in Columbus and is a member of the Knights of Pythias and is a 32nd Degree Mason, Knights Templar and Shrine.

FREDERICK BLANKNER

Honorary Third Assistant Sergeant-at-Arms, having been elected to that position for life, was born in Germany on July 28, 1836. One year after his birth his parents came to the United States and located in Columbus, Ohio, where he has since resided: During the Civil War he served in Company A, Fifth Battalion, Ohio Volunteer Infantry. Colonel Blankner has been connected with the House of Representatives in an official way for over sixty years, his peculiar fitness and faithfulness to duty was recognized by both political parties which is the reason for his long service. He is beyond doubt among the best known men in the state and is proud of his legislative honors. Colonel Blankner also served as sergeant-at-arms of the Constitutional Convention of 1912. Although now eighty-four years of age he still maintains a lively interest in state affairs, particularly legislative work. He maintains his residence in Columbus and lives at 67 Jefferson Avenue, and it is a great pleasure to him when friends of other days come to call on him. He still maintains his remarkable memory and is an interesting conversationalist.

JAMES B. LEWIS

Superintendent of the document room was born on the 18th day of December, 1850, in what was then known as Lockport township, Cuyahoga county, which is now Fairview village. Mr. Lewis was educated in the public schools and Baldwin University and his middle name is "honesty and efficiency." He lives at Rocky River, four miles west of the city of Cleveland and occupies the house his father built in 1847. Notwithstanding, Mr. Lewis is a Republican he has served in his present position since 1880 with the exception of two Democratic assemblies. This was deserved recognition of his faithfulness and efficiency in the discharge of duty. Mr. Lewis is a market gardener, is married and is a member of the Masons and Woodmen of the World Orders.

Digitized by Google

DAN ALBAN

The Republican representative of Jackson county was born in that county January 9, 1857. His education was acquired in the public schools and Morgan Academy in that county. He worked on a farm in the summer to secure the means to attend school in the winter. This he continued to do until he secured a certificate to teach, which profession he followed several years. In 1901, Mr. Alban purchased a farm and engaged in the fruit business in which he is still engaged. Mr. Alban is married and is a member of the Patrons of Husbandry.

HERBERT SPENCER ATKINSON

One of the Democratic representatives from Franklin County, was born in Fremont, Ohio, on the second day of October, 1888. He acquired his education in the Fremont schools and the Ohio State University, receiving from the latter the degrees A. B. and L. L. B. He was admitted to the bar in 1912 and has since practiced his profession. Mr. Atkinson was secretary of the State Highway Commission in 1913. Mr. Atkinson is married and fraternally is a member of the I. O. O. F., B. P. O. E., and the Ohio State Alpha Sigma Phi.

JOSEPH S. BACKOWSKI

One of the Democratic representatives from Cuyahoga County, was born in Cleveland, Ohio, on the 24th day of September, 1889. He was educated in the public schools and graduated in law from the Western Reserve University and practices his profession in his native city where he now resides. Mr. Backowski is not married. Prior to his election to the House he had never held political office. He is now serving his second term in the House.

Digitized by Google

FRANK EDWARD BAKER

The Democratic representative of Ashland County, was born in Loudonville, on the 17th day of October, 1885. He was educated in the public schools and Ohio Northern University. After leaving college Mr. Baker entered upon the profession of teaching. Before his election to the House in the 82d Assembly Mr. Baker served as clerk of the Courts of Ashland county. At the close of the first session of the 83rd Assembly midway his second term, Mr. Baker resigned to accept an appointment from Governor Cox in the department of Public Securities. He is married, is a lawyer and a member of the orders of Masons and Knights of Pythias.

PAUL M. BANKER

One of the Republican representatives of Montgomery County was born at Germantown, that county, August 7, 1891. He acquired his education at St. Mary's Academy in Dayton. Mr. Banker is engaged in the theatrical and brokerage business in Dayton. Mr. Banker is married and fraternally is a member of the Elks and K. of C.

JOHN EZRA BARNES

One of the Republican representatives of Montgomery County was born at Oak Orchard, Maryland, June 26, 1860. He received his education in the common schools of Montgomery County, Ohio, the high school at West Milton, O., and Olive Branch, Clark County, Ohio, also private schools in Dayton, Ohio. He attended Ohio Northern University, at Ada, O.; National Normal University at Lebanon, O., and Antioch College at Yellow Springs, Ohio. Mr Barnes was reared on a farm. He taught school for many years, studied law and in 1906 was admitted to the bar, being in the class with former Governor Frank B. Willis. Mr. Barnes is married and fraternally is a member of the Knights of Pythias and its Grand Lodge of Ohio. Mr. Barnes never held any political office except justice of the peace.

Digitized by Google

A. LEE BEATY

One of the Republican representatives of Hamilton County, was born in the city of Cincinnati, on the second of December, 1869. He has the distinction of being the only colored member of the 83rd Assembly. Mr. Beaty acquired his general education in the schools of his native city and his legal education in the law department of the University of that city. Mr. Beaty is married and is a member of the Masonic Order. He practices his profession in his home city.

RUPERT RENNISON BEETHAM

The Republican representative of Harrison County and Speaker pro tempore of the present House, was born (using his own words) "no place and brought up everywhere." This statement is better understood when it is explained that Mr. Beetham is the son of a Methodist preacher. Mr. Beetham acquired his education in the public schools, Canton high school, Scio College and the Ohio State University. Mr. Beetham is now serving his third consecutive term as a member of the House and was the unanimous choice of his party for Speaker pro tempore or majority floor leader in the 83rd General Assembly. He also served as member of the school board thirteen years and was postmaster of his home city. Mr. Beetham is also prominent in the religious world. His church selected him as its delegate to the Methodist General Conference in 1912. Mr. Beetham is a lawyer, farmer and is a member of the Masonic order.

Digitized by Google

STEPHEN J. BENNER

The Republican representative of Vinton County was born in Bainbridge, Ohio, March 30, 1859. He acquired his education in the common schools and special district school at Dundas, Vinton County. After his graduation from the common schools Mr. Benner engaged in the mining business in which he continued for twenty-five years, fourteen years of which he was in the coal fields of Illinois. In the year 1912 Mr. Benner returned to Ohio and engaged in farming, directing his attention to the farm of his father. Mr. Benner is holding his first political office. He is local Past Chancellor Commander of K. of P. Lodge and a Thirty-second Degree Mason.

D. WELLINGTON BESAW

The Republican representative of Portage County was born at Stouffville, Ontario, Canada, P. O., and is of French descent. His education was received at Buchtel and Hiram colleges. In early life he worked on a farm, learned the cooper trade and later entered the ministry. He is a member of the Church of Christ, and for several years was State Evangelist of that denomination. He has held pastorates at Steubenville, Akron, Cleveland and Kent, Ohio, and Buffalo, N. Y. Reverend Besaw is secretary and treasurer of the Besaw Tire and Rubber Company, Hartville, Ohio. He is married and lives at Kent; is a member of the Masons and Knights of Pythias lodges. Reverend Besaw is serving his second term in the House.

ROBERT McCLURG BILLINGSLEA

One of the Democratic representatives of Butler County was born in Hartford County, Maryland, October 12, 1854. Mr. Billingslea is now serving his fifth term as a member of the House, but not consecutive terms being a member of the 77th, 78th, 79th, 82nd and 83rd Assemblies in the House and is therefore in point of service one of the oldest members of the Assembly. Mr. Billingslea is married and is a member of the Knights of Pythias order. In private life he is an auctioneer. His home is in Bethany.

Digitized by Google

SIMEON HUNTSINPILLER BING

The Republican representative of Gallia County was born in Green township, that county, February 1, 1876. His education was acquired by working his way through Rio Grande College, of which he is now president. He also attended Ohio University from which he received the degree A. M. Professor Bing taught school more than twenty-five years, teaching six years in a one-room country school; seven years as Principal of school at Bidwell, Ohio; four years Superintendent of schools at Proctorville, Ohio; and has been President of Rio Grande College eight years. He served from 1902 to 1905 as as county school examiner of Gallia County and from 1909 to 1911 held the same position in Lawrence County. President Bing is married and is a member of the Masonic Order.

EDWARD H. BISHOP

One of the Democratic members of Summit County was born in Fairfield, N. Y., on the 15th of November, 1859, and his education was acquired in Fairfield Seminary, that state. Mr. Bishop is a commercial traveler and is a member of that organization known as U. C. T. From 1893 to 1895 Mr. Bishop was first assistant county treasurer. He is serving his second term in the House of Representatives. He is married and is a member of the Order of Elks.

ISRAEL MONROE BLAUSER

The Democratic representative of Fairfield County, was born in Baltimore, Ohio, on the 25th day of August, 1872. He received his education in the schools of Baltimore, Ohio. After his graduation Mr. Blauser turned his attention to the business of farming in which business he is still engaged. However, he has always kept in close touch with educational matters, and his enthusiasm along this line kept him on the township board of education for many years. He is the legislator who introduced and fought through, the bill placing quail on the song-bird list. Mr. Blauser is now serving his second consecutive term. He is married and is a member of the Masonic and Knights of Pythias Orders and the Patrons of Husbandry.

Digitized by Google

NORMAN ROBERT BLISS

One of the Democratic representatives of Cuyahoga County, was born at Madison, Lake County, Ohio, on the 14th day of July, 1875, and was educated in the public schools and Oberlin College. Mr. Bliss is now serving his third consecutive term in the House. Mr. Bliss is engaged in the automobile business. He is married and lives in Cleveland.

D. ALLEN BOND

The Republican representative of Belmont County, was born on a farm near Morristown, that county, on December 17, 1887. His education was acquired in the public schools and the Ohio Northern University, graduating from the latter with the degrees of Bachelor of Science and Bachelor of Laws. After completing his college work Mr. Bond located at St. Clairsville where he has since practiced his profession. Mr Bond is now serving in the first political position he has ever held by election. His grandparents were early settlers in Belmont County. Mr Bond is married.

HORACE BONSER

One of the Republican representatives of Hamilton County, was born in the city of Cincinnati, June 15th, 1886. He acquired his education in the public schools and University of his native city where he received his legal training. After graduating from law school he entered upon the practice of his profession in his native city and at the same time maintained an active interest in the wholesale carpet business of his father, he being Vice-president of the company. Mr. Bonser's membership in the House represents his first political office.

Digitized by Google

OTTO WALTER BRACH

One of the Democratic representatives of Lucas County was born in Toledo, Ohio, on the fourth day of April, 1881 and was educated in the Toledo schools. Mr. Brach is now serving his second consecutive term in the House; his election to the Assembly marks his first public service. Mr. Brach is married and lives in Toledo. He was appointed a member of the special election committee. created by the 82nd General Assembly.

THOMAS R. BRANNON

One of the Democratic members of Cuyahoga County is engaged in the insurance business.

HARRY F. BROWN

Republican representative of Fayette County, was born on a farm in that county. His education was acquired in the country schools, Bloomingburg high school and a business course in the National Business University in Columbus. Mr. Brown served two terms as county commissioner. He was also a member of the city school board and a sinking fund trustee. He was President of the board of trustees of Mt. Logan Sanatorium at Chillicothe and is trustee of the Fayette County Hospital. He is affiliated with the several Masonic bodies.

Digitized by Google

WILLIAM BRADFUTE BRYSON

The Republican representative of Greene County, was born on a farm in that county, near Xenia. Mr. Bryson reecived extensive college training, completing his collegiate education when he graduated from Monmouth University in 1876. Mr. Bryson lives on what is known as "Oak Lawn Stock Farm," said to be one of the largest farms in the state. This farm has been in possession of the Bryson family since 1834. Mr. Bryson devotes much of his time to the breeding of fine horses. In addition to membership in the General Assembly Mr. Bryson has held many other public offices and is now serving his third consecutive term in the House. Mr. Bryson is married and has three sons.

WARREN EDWARD BURNS

Republican representative of Washington County, was born in Butler County, Pa., on the 18th day of September, 1885. He acquired his education in the public schools of Manington, W. Va., and the Marietta high school. He also graduated from the Ohio Wesleyan University with the degree of A. B. and is a member of the board of trustees of the Wesleyan University. After leaving college Mr. Burns turned his attention to the oil business in which he has been engaged since 1909. He has oil interests in Washington, Morgan and Jefferson Counties, Ohio. Mr. Burns served one year as director of public service of the city of Marietta, which position he resigned when he entered upon his duties in the House. Mr. Burns is married and fraternally is a Knights Templar and Scottish Rite Mason, also a Mystic Shriner.

HARVEY S. CABLE

One of the Republican representatives of Stark County, was born in Sandyville, Tuscarawas County, O., on the third of January, 1861. He received his education in the public schools, the normal school at East Sparta and Scio College. Mr. Cable is now serving his second term in the House and this position is the first public office he has held. He is married and is a member of the order of American Mechanics and the Reindeers.

Digitized by Google

HARRY M. CARPENTER

Republican representative of Jefferson County, was born in New Alexandria, Ohio, April 18, 1878. He was educated in the schools of his native town and Scio College. At the age of sixteen Mr. Carpenter began to teach school in which profession he continued until 1910 when he was elected county recorder, in which position he served two terms. At the time he was elected recorder he held the position of principal of the largest school in the city of Steubenville, Ohio. Mr. Carpenter has been the recipient of many political honors besides being recorder of his county, he was clerk of his native town in 1900-1902, school examiner of Jefferson County six years and city school examiner of Steubenville for six years, member of county board of elections four years. In 1915 he was appointed Assistant State Fire Marshal by Governor Willis. He has also served as chairman of the County Republican Committee. Mr. Carpenter is married.

ROBERT BRUCE CARSON

The Republican representative of Meigs County was born in Rutland, that county, May 23, 1866. His education was acquired in the common schools and, using his expression, the "University of Hard Knocks." He is a farmer and fruit grower. He is also a prolific writer on many subjects and is the author of a book, "Humorous Thoughts." For eight years Mr. Carson was a rural mail carrier and was also a justice of the peace for eight years. He was compelled to resign as mail carrier because of his health. Mr. Carson is married. His youngest son served in France during the World War. He is a member of the Knights of Pythias.

DR. JOHN H. CHESTER

The Republican representative of Paulding County, was born in Crane township in that county on the 12th day of June, 1858. After receiving a common school education, he engaged in the business of farming and also studied veterinary surgery. Mr. Chester is now serving his third consecutive term in the House. Before coming to the Assembly he held many positions of public trust. For seventeen years he was a member of the township board of education. He has served as deputy constable, deputy marshal, councilman and township trustee. He is married and is a member of the Order of I. O. O. F. and the Farmers' National Congress. He is a farmer and stockman.

Digitized by Google

JUDGE MILTON CLARK

Republican representative of Warren County was born in that county on the 27th day of October, 1848. He received his education in the public schools and Ohio Wesleyan University, graduating from the latter in 1873. His legal education was acquired in the Cincinanti Law School, from which he graduated in 1875. Judge Clark then engaged in the practice of his profession at Lebanon, Ohio, where he still resides and is active in the practice of law. From 1895 to 1913, he was Judge of the Common Pleas Court of the Second Judicial District, being located at Lebanon, Warren County. Judge Clark is now serving his third consecutive term in the House.

JASPER L. COCHRUN

The Republican representative of Allen County was born in Amanda township, that county, February 1, 1859. He acquired his education in the common schools and Northern University. Mr. Cochrun taught school five years and then engaged in farming and stock buying, in which business he still continues. Mr. Cochrun's grandfather was a Revolutionary soldier. Mr. Cochrun served thirty years as a member of the school board. He is married and is a member of the Knights of Pythias.

WILLIAM R. COMINGS

One of the Republican representatives of Lorain County, is a native of Vermont, where he was born, February 16th, 1851. His education was acquired at Oberlin, Ohio, Kirksville, Mo., and Chicago, Ill. Mr. Comings is an enthusiastic school man, having devoted the best years of his life to educational matters and the development of our school system. For twenty-five years Mr. Comings served the schools as a member of the board of county school examiners, and for more than thirty years he has been at the city schools as superintendent. The Teachers' Association of the state has recognized and rewarded Mr. Comings' interest in the schools, he having been honored with membership on the executive committees of the Northeastern Ohio and the State Teachers' Association. Mr. Comings is now serving his second consecutive term in the House. He is married and lives in Elyria.

Digitized by Google

HORACE WHITNAK COOKSTON

Republican representative of Marion County, was born in a log cabin near DeGraff, in Logan County, Ohio. He acquired his education in the county district schools, West Liberty Union school and the National Normal University. After teaching school a few years Mr. Cookston engaged in farming and stock raising business, in which business he is still engaged. The ancestors of Mr. Cookston were pioneer farmers in Logan County, his father assisting in clearing much of the land in that county and later served two terms as county commissioner. Mr. Cookston was drafted for membership in the House. In 1918 the regular Republican party nominee resigned, and the Republican committee made Mr. Cookston the party candidate for representative. He was elected. He is married and holds membership in the Order of Knights of Pythias.

JOSEPH C. COPELAND

Republican representative of Auglaize County is a native of that county, having been born on a farm on the 25th day of July, 1881. He was educated in the country schools and township high school, then finished preparatory and college work at Ohio Northern University where he graduated with the degree B. S. and B. C. S. He then took up the law course in the same institution, which study he pursued only a few months when he entered the teaching profession, at first teaching country schools and farming. He later was selected district superintendent, which position he still holds. Mr. Copeland has the distinction and honor of being the first Republican to represent the Democratic county of Auglaize in the House. He has also been elected township clerk and justice of the peace. Mr. Copeland is married and is a member of the Masonic Order.

JOHN COWAN

The Democratic representative of Putnam County, was born in that county on the 18th of March, 1864. He acquired his education in the public schools and the National Normal University. In point of continuous service Mr. Cowan is the oldest member of the Assembly, he now is serving his fifth consecutive term. Aside from his legislative work Mr. Cowan has had long and varied experience in serving the public. He has taught school, has been road supervisor, township assessor, justice of the peace, president of the school board and for two terms was county recorder. Mr. Cowan resigned his membership in the 83rd General Assembly to accept an appointment to a position in the Securities Department of state, tendered him by Governor Cox. During

Digitized by Google

two Democratic administrations Mr. Cowan held the important position of chairman of the House Appropriations and Finance Committee and has usually been a member of the committee under the Republican administrations. Mr. Cowan is married and is a member of the Knights of Pythias Order.

CHARLES C. CRABBE

Republican representative of Madison County, was born on a farm in that county on November 1, 1878. He was educated in the country schools. He early entered the profession of teaching in which he continued for seven years, during which time he availed himself of the opportunity to study law. Mr. Crabbe then completed his law course at the Ohio Northern University, Ada. He was admitted to the bar in 1904 and immediately entered upon the practice of his profession in his native county where he has continuously practiced to the present. Mr. Crabbe has served three terms as prosecuting attorney of his county, his third term expired on the day he began his service as a member of the General Assembly. Mr. Crabbe is married.

EDWARD M. CROSSER

The Republican representative of Columbiana County, was born in Lisbon, Ohio, November 7th, 1859. Mr. Crosser was educated in the public schools. Mr. Crosser served two terms as recorder of the county he represents and is no wserving his second consecutive term in the House. Mr. Crosser is married and is a member of the Masons, Odd Fellows and Sons of Veterans orders.

OTIS DOWNEY DAVIS

Republican representative of Noble County, was born on a farm near Belle Valley, Ohio, where he now resides. March 14th, 1876. He was educated in the common and normal schools of Noble County. Having been born on a farm Mr. Davis has been in the farming business all his life and early acquired the farm he was born on. He is now especially interested in live stock and is an extensive breeder of thoroughbred Hereford cattle. He has served a number of years on the board of education of his home town Mr. Davis is married and is a member of the Knights of Pythias Order.

Digitized by Google

FRANK L. DELEHANTY

One of the Democratic members of Cuyahoga County, was born in the city of Cleveland, Ohio, on the 25th day of December, 1883. His education was acquired in the Immaculate Conception parochial school, St. Ignatius College and Baldwin University. He received his legal training in the Cleveland Law School. After leaving law school, Mr. Delehanty practiced law. Toward the close of the session he resigned his membership in the House.

ELIAS EARL DENUNE

One of the Democratic representatives of Franklin County, was born on a farm in Mifflin township, that county, February 24th, 1889. His education was acquired in the schools of Columbus, Ohio, and the Ohio State University. Mr. Denune spent his early life on a farm but in later life entered the lumber and real estate business. Mr Denune was councilman of East Linden for six years. His father, the Honorable John B. Denune was a member of the 75th General Assembly of Ohio, representing Franklin County. Mr. Denune is married and fraternally is a member of the Masonic and Red Men Orders.

GUSTAVUS DILDINE

The Republican representative of Erie County, was born in that county on the ninth of December, 1866. He was educated in the public schools and Northern University. Mr. Dildine is engaged in the real estate business and farming. Before his election to the House Mr. Dildine had served as district assessor. He is married and is a member of the Knights of Pythias Order; also the Grange.

Digitized by Google

THOMAS J. DODGE

The Republican representative of Union County, was born in that county, September 16, 1863. He was educated in the public schools. Mr. Dodge has lived on the farm all his life and now lives upon and owns the farm which was owned and cleared by his great grandfather. Mr. Dodge has served as township and district assessor, also land appraisor. He has also served on township school board for twenty-five years, and is a member of the county school board. Mr. Dodge is married and is a member of the Masonic Order.

EDWARD LAMAR DONAHAY

One of the Republican representatives of Mahoning County, was born in Butler County, Pennsylvania, June 12, 1874. His education was acquired in the public schools of his native county and Dequesne and Dougles business college, McKeesport, Pa. At a very early age Mr. Donahay began work in the steel mills and for the past eighteen years has been department superintendent of the Bessemer Department of the Republic Iron and Steel Co., Youngstown, Ohio. Membership in the House marks his first political office Mr. Donahay has held. Mr. Donahay is married and fraternally is a Thirty-second Degree Mason and Shriner.

CHARLES M. DRURY,

Republican representative of Van Wert County, was born on a farm in Mercer County, Ohio. He was educated in the public schools, the Ohio Northern University and the Wesleyan University. After completing his college course, he taught in the rural schools of Paulding and Van Wert Counties and later completed his teaching career in the high school of Van Wert. He then took up the study of law and was admitted to the bar and now practices his profession in Van Wert. Mr. Drury is a farmer and interested in all agricultural matters. At various times Mr. Drury has served his home city as member of the board of public service, board of sinking fund trustees, city councilman and board of education. Mr. Drury is married and is a member of the Elks and Knights of Pythias Orders.

Digitized by Google

ROBERT CONANT DUNN

The Republican representative of Wood County was born in Bowling Green, that county, October 28th, 1889. He was educated at the Dennison University from which institution he graduated with the degree B. S. and he graduated from the Ohio State University with the degree Juris Doctor. Mr. Dunn is married and is a member of the Elks, Knights of Pythias, Knights Templars, Thirty-second degree Mason and Shrine Orders and Phi Gamma Delta, Phi Delta Phi, and Phi Beta Kappa college fraternities.

HARRY M. DUNSPAUGH

One of the Republican representatives of Mahoning County, was born in the city of Boston, Mass., on the 20th day of January, 1873. He was educated in the Boston, Greenburg, Pa., schools. Mr. Dunspaugh is now serving his first public office and is serving his second consecutive term in the House. Mr. Dunspaugh is not married. He is a member of the Order of Elks and is a musician by profession. He was one of the labor leaders in the House.

DR. BARTLETT JOSEPH EMERY

The Republican representative of Defiance County, was born at Ridgeville Corners, Henry County, Ohio, on August 11th, 1867. He acquired his education in the country schools. Dr. Emery studied dentistry at the Ohio College of Dental Surgery in Cincinnati. He has practiced his profession in the city of Defiance since 1891. Dr. Emery is identified with many business interests in his home city, being a director of the First National Bank, also the Home Savings and Loan Association and the Northwestern Telephone Co. Dr. Emery has been a member of the city board of education since 1913. He is a member of the Masonic Orders and is married.

Digitized by Google

WILLIAM E. ENTEMANN

One of the Democratic representatives of Lucas County, was born in the city of Toledo, on the 20th day of September, 1868. For many years Mr. Entemann was engaged in the hotel business in his native city. Mr. Entemann died shortly after the final adjournment of the present Assembly in which body he was serving his third consecutive term. He was married and held membership in the Order of Knights of Pythias.

HENRY EVANS

One of the Democratic representatives of Lucas County, was born in Worcester, Mass., on the 5th of August, 1868, and received his education in the public schools. Prior to being chosen a member of the House, Mr. Evans was for a number of years a member of the board of infirmary directors of Lucas county. He is now serving his second consecutive term in the House. He is married.

JOHN S. FARIS

The Republican representative of Highland County, was born at Pricetown, Ohio, October 20th, 1869. His education was acquired in the public schools. In 1890, Mr. Faris began teaching and for twenty years has taught in the common and high schools of Highland County. Mr. Faris was recorder of Highland County four years. He is married and is a member of the Masons, I. O. O. F. and Modern Woodmen of America Orders.

Digitized by Google

HARRY L. FEDERMAN

One of the Republican representatives of Hamilton County, was born in the city of Cincinnati, on the 30th of July, 1878, in which city he received his education. Mr. Federman is now serving his third consecutive term in the House. In each Assembly in which he has been a member he has been honored by being selected by his delegation as its chairman and leader. Mr. Federman was the Republican nominee for Recorder of Hamilton County in 1920. He is married and engaged in the real estate and brokerage business in Cincinnati.

DR. JULIUS E. FOSTER

Democratic representative of Coshocton County, was born at Mt. Eaton, Ohio, on the 9th of March, 1867. He was educated in the public schools and then entered the Ontario Veterinary College in Toronto, Canada, from which institution he graduated and immediately started upon the practice of his profession. At the present time, Dr. Foster is located at Coshocton, O., where he practices his profession. For nine years he served his city as health officer. Dr. Foster is serving his second consecutive term in the House. He is married and is a member of the Orders of Masons, Odd Fellows and Knights of Pythias.

CHARLES HOOD FOUTS

The Republican representative of Morgan County, was born in Bristol township of that county, April 19th, 1867. His education was acquired in the public schools and Ohio University. Mr. Fouts is an attorney-at-law and is actively engaged in the practice of his profession. Mr. Fouts has been the recipient of many political honors. Before his election to the Assembly he served as a member of the council and school board of McConnelsville, and also served two terms as prosecuting attorney of Morgan County. He is now serving his second consecutive term in the House. Mr. Fouts is married and is a member of the Masons, Odd Fellows and Modern Woodmen of America Orders.

Digitized by Google

C. H. FREEMAN

The Republican representative of Hardin County was born at Salem, Ohio. His education was acquired at the Ohio Northern University and since 1890 he has been a member of the faculty of that University. Mr. Freeman has been a member of the Ada school board for ten years. Mr. Freeman is married and is a member of the Masonic bodies.

JOSEPH ROBERT GARDNER

One of the Republican representatives of Hamilton County, was born in the city of Cincinnati, Ohio, on the 16th day of April, 1879. After completing his school course Mr. Gardner engaged in the study of law and was admitted to the bar and is now engaged in the practice of his profession. Mr. Gardner served six years as a member of the board of review and several years as clerk of the police court of the city of Norwood. He is now serving his second consecutive term as a member of the House. He is married.

CHARLES McCLELLAND GORDON

The Democratic representative of Brown County, was born at New Hope, now White Oak, Ohio, on the 6th day of March, 1862. His education was acquired in the public schools, Ohio Northern University and the National Normal University and is by profession a civil engineer. Before coming to the Assembly Mr. Gordon was twice elected and served as county surveyor of Brown County. He is now serving his second consecutive term as a member of the House. He is married and holds membership in the Orders of Masons, Odd Fellows and Patrons of Husbandry.

Digitized by Google

REVEREND JAMES HENRY LADD GORDON

The Republican representative of Logan County, was born at Madison, Indiana, on December 2, 1874. He acquired his education at Emporia College, Emporia, Ind., and Xenia, Ohio, Theological Seminary. Reverend Gordon has served the Huntsville United Presbyterian church as its pastor for seventeen years. He has also been a member of the first centralized school board of Logan County for twelve years. Reverend Gordon is married.

JOHN WILLIAM GORRELL

Republican representative of Carroll County, was born in Middlebourn, West Virginia, on the 5th day of September, 1865. In the year 1885, Mr. Gorrell completed his college course at Bethany College in the state of his nativity. At present he is engaged in farming near Malvern, Ohio. Mr. Gordon has served his community as a member of the board of education and is now serving his second consecutive term as a member of the Ohio General Assembly. He is married and holds membership in the Independent Order of Odd Fellows.

JOHN S. GRAHAM

The Republican representative of Licking County, was born in Huntington County, Pa., Jan. 16, 1864. He acquired his education in the common schools and also took a business course. Mr. Graham served as county commissioner two terms and is the first Republican to represent Licking County in the Assembly in twenty years. Mr. Graham is a practical farmer and is extensively engaged in that business. He is married and is an active member of the Grange.

Digitized by Google

LEONARD JOHNSON GRAHAM

Republican representative of Muskingum County, was born in Reynoldsburg, Franklin County, Ohio, on the 19th day of May, 1855. He was educated in the schools of his native town, Mansfield Normal College, Muskingum College and Harvard. Mr. Graham resides at New Concord in the county he represents and where he is engaged in the banking business. He has served as a member of council, and is serving his second consecutive term as a member of the Assembly. Mr. Graham is married.

JAMES A. GREEN

One of the Republican representatives of Mahoning County, is a native of London, England, being born in that city March 4, 1863. He was educated in the country schools. Mr. Green is a railroad conductor and has been in the railway service since 1882. Mr. Green served four years in the council of the city of Youngstown, Ohio, and served seven years as member of the city park commission, the latter position he resigned to accept membership on the Mill Creek Park Board, believing he had a larger field of activity on the latter board. Mr. Green is married and is a member of the Knights of Pythias and Masonic Orders. He is also a member of the Order of Railway Conductors.

GEORGE F. GREVE

One of the Democratic representatives of Cuyahoga County, was born in the city of Cleveland, June 10, 1891. He acquired his education in the schools of his native city and Baldwin Wallace University and received his legal training in the Cleveland Law School. Mr. Greve practices his profession in his home city. Mr. Greve is married and is not affiliated with any fraternal organization.

Digitized by Google

HAL HOWARD GRISWOLD

The Republican representative of Geauga County, was born at Chardon, Ohio, that county, May 25th, 1886. He wsa educated in the public schools and received the degree A. B. at Western Reserve University. Mr. Griswold has been teacher, principal and superintendent of his home schools. He is now engaged in the practice of law. He has been justice of the peace and county school examiner and clerk of the board of education. Mr. Griswold is married and is a member of the I. O. O. F.

JOHN IRWIN HALSTEAD

The Republican representative of Wyandot County, was born in Marion County, Ohio, on the 8th day of July, 1856. His education was acquired in the public schools of Wyandot County. In the business world Mr. Halstead is a wool dealer. His election to the Ohio Assembly marks the beginning of his political office holding, and he is now serving his second consecutive term from the normally Democratic county of Wyandot. Mr. Halstead has never married. He holds membership in the Odd Fellows Order.

DOW W. HARTER

One of the Democratic representatives of Summit County, was born in Akron, Ohio, that county, January 22, 1885. He was educated in the public schools of his home city and the University of Michigan. He studied law and was admitted to the bar and now practices his profession in his home city, Akron. Mr. Harter has served his city as clerk and was first assistant prosecuting attorney of Summit Conuty, 1914-1916. Mr. Harter is married.

Digitized by Google

ALBERT SYDNEY HASTINGS

Democratic representative of Holmes County, was born February 7, 1872. near Millersburg, Ohio. He acquired his education in the public schools and also took a course in business training. Mr. Hastings is a farmer and stock raiser. He is descendant of Warren Hastings, who was Governor General of the British Empire in the East in 1774. Mr. Hastings is married and is a member of the Masonic Orders.

HENRY ARLOW HATCH

The Republican representative of Athens County, was born in that county, May 6, 1873. He acquired his education in the public schools and Ohio University. He is a teacher and farmer. Mr. Hatch's great grandfather, Elijah Hatch, was a member of the Ohio third and fourth General Assemblies which met in 1804-5. He represented Washington County, Athens County at the time being a part of Washington County. Later, Elijah Hatch was a member of the board of trustees of Ohio University for thirty years. The subject of this sketch was county recorder of Athens County from 1911 to 1915 and previous to that was county school examiner for three years. Mr. Hatch is married. He is a Knights Templar, Mason and a Patron of Husbandry.

DR. EDWARD D. HELFRICH

The Democratic representative of Crawford County, was born in Galion, Ohio, on the 6th day of December, 1875. After completing his college work Dr. Helfrich took up the study of pharmacy and graduated from the Philadelphia College of Pharmacy. He then took up the study of medicine and graduated from the Ohio Medical University. Dr. Helfrich has served as coroner of Crawford County and health officer of Galion. He lives in Galion where he practices his profession. He is married and is a member of the Masons, Elks and Knights of Pythias Orders.

Digitized by Google

FRANCIS A. HINCHEY

The Democratic representative of Seneca County, was born in the city of Tiffin, Ohio, November 22, 1881. His education was acquired in the rural schools and Heidelberg University. He took his law course at St. John's University in Toledo, graduating from that institution with the degree B. L. Mr. Hinchev taught school eighteen years. thirteen of which he was superintendent of schools at Bettsville, Ohio. Later he engaged in the mercantile business in which he continued six years, during the same time he was postmaster. He now lives in Tiffin where he practices law. Mr. Hinchey is married and is a member of the K. of C. and Elks.

CLYDE H. HOOLEY

Republican representative of Champaign County, was born in that county November 24th, 1887. He was educated in the public schools and the Ohio State University. Mr. Hooley is a farmer and is deeply interested in all matters pertaining to the advancement of agricultural interests. He has served as superintendent of roads and as instructor for farmers' institutes. He has also taken charge of fair exhibits for the Ohio Experiment Station. Mr. Hooley is married.

KARL E. HOOVER

The Democratic representative of Wayne County, was born at Burton City, Ohio, on the 16th of August, 1892. His education was acquired in the public schools and La Salle Extension University of Chicago, Ill. He graduated from the latter institution with the degree of LL. B. Mr Hoover then applied himself to the study of law at the Ohio State University and is now practicing his profession at Orrville, Ohio. Mr. Hoover is not married. He holds membership in the Orders of Modern Woodmen of America and the Brotherhood of American Yeoman. Mr. Hoover is serving his second term in the House.

Digitized by Google

E. J. HOPPLE

One of the Democratic representatives of Cuyahoga County, was born on the 5th of February, 1881, in Crawford County, Ohio. His education was acquired in the public schools and Heidelberg College and his legal training in the law department of Western Reserve University. Mr. Hopple was a member of the Senate from Cuyahoga County in the 80th and 81st Assemblies, and in the latter Assembly he was chosen the minority floor leader in that body. Mr. Hopple was elected one of the representatives of Cuyahoga County in the 82nd Assembly in which body he was the unanimous choice of his party for Speaker, presiding over that body with fairness and dignity, eliciting praise of both the Democratic and Republican members alike. Mr. Hopple is married and is a member of the Orders of Masons, Knights of Pythias and Elks. He is actively engaged in the practice of his profession in the city of his adoption.

FRED HUBER

The Democratic representative of Mercer County, is a native of Baden, Germany, where he was born on the 10th of October, 1864. He was educated in the public schools at Cassella, Ohio, Ada University and the Normal School at Valparaiso. For several years Mr. Huber was clerk of the local board of education, and takes keen interest in educational matters. Mr. Huber is married and lives near Celina, Ohio.

JUDGE WILLIAM LEWIS HUGHES

One of the Republican representatives of Lorain County, Ohio, was born in the county of Belmont, Ohio, on the 10th day of October, 1864. He acquired an extensive education in the public schools, universities and colleges of the state. He then studied law and was admitted to the practice of his profession in which he has continued. Judge Hughes for nine years was solicitor for the city of Lorain. Because of his excellent legal training and judicial temperament Mr. Hughes was familiarly known in the halls of legislature as "Judge" Hughes. He is serving his second term in the House. Early in the first term of Mr. Hughes, a very great grief and affliction fell upon him by the death of his wife which occurred January 27, 1917. Fraternally Mr. Hughes is a member of the Order of Knights of Pythias.

Digitized by Google

MINOR K. JOHNSTON

The Democratic representative of Richland County, was born on a farm in that county where he now resides, on the 24th day of July, 1866. He was educated in the country schools, the Shelby high school and the National Normal University, receiving from the latter institution the degrees A. B. and B. A. After teaching a short time he took up the study of law and entered the Buffalo, N. Y., Law School, from which he graduated and entered upon the practice of his profession in that city. In 1905 he returned to his native state and engaged in farming the home farm. Mr. Johnston is holding his first political office. He is married and fraternally belongs to the Masons and Knights of Pythias Orders.

ARTHUR E. JONES

One of the Republican members of Hamilton County, was born in the city of Cincinnati, Ohio, on the 12th day of January, 1866. He received his education in the schools of his native city. Mr. Jones is a business man of varied interests, being in the manufacturing and mercantile business. His membership in the Ohio Assembly is the only political honor Mr. Jones has ever sought and he is serving his second consecutive term in the House. Mr. Jones is married.

HERBERT L. JONES

The Republican member of Trumbull County, was born at Johnstown, Pa., October 18, 1872. He was educated at Hiram College, receiving the degree Ph. B. He then took post-graduate work at Harvard and Columbia Universities. Mr. Jones has been a teacher most of the years since his college days. He was principal and superintendent of schools at Girard and Mineral Ridge, Ohio. For the past fifteen years he has taught mathematics, history and government in the Youngstown high schools. Mr. Jones was secretary to Congressman W. Aubrey Thomas in 1905-1906. Mr. Jones is married and is a Masons and Knights of Pythias.

Digitized by Google

CHARLES SUMNER KAY

Republican representative of Clark County, was born in Miamisburg, Ohio, on the 4th of November, 1853. Mr. Kay is a journalist, having qualified himself for that profession by extensive study and travel. Although always a public spirited man Mr. Kay has never sought nor held public office until he was chosen to represent his county in the General Assembly where he is serving his second consecutive term. His popularity in his home city is evidenced by the fact that he was elected to his first term without Democratic opposition. Mr. Kay is married and holds membership in the Masonic Order.

JOHN J. KILBANE

One of the Democratic representatives of Cuyahoga County, was born on April 2, 1876, in the city of Cleveland, where he acquired his education in the parochial schools. Mr. Kilbane has served as ward assessor of his home city and is serving his second consecutive term in the House. He is a widower.

CHARLES W. KING

The Republican representative of Perry County, was born in New Lexington, Ohio, that county, on the 15th of March, 1868. His education was acquired in the schools of his native town. Mr. King has been the recipient of many political honors. He has been township assessor, township treasurer and served two terms as sheriff of Perry County. He is serving his second consecutive term in the House. In the present body he holds the responsible position of chairman of the Appropriations and Finance committee, by reason of which he is a member of several state boards. Mr. King is a farmer. He is married and is a member of the Knights of Pythias Order.

Digitized by Google

CHARLES F. KREIDER

Republican representative of Hocking County, was born in Amanda, Fairfield County, Ohio, October 8, 1874. He was educated in the public schools. the Ohio Northern University and the Ohio State University. He is a farmer and school teacher. He has taught in the graded and high schools. He was also district superintendent of schools. The candidacy for membership in the Assembly marks his first attempt to secure political office. Mr. Kreider is married and fraternally is a member of the I. O. O. F. and Redmen Orders and also is a member of the Grange.

ELZA CLIPNER LAWYER

Republican representative of Guernsey County, was born on a farm in Guernsey County, May 28, 1882. He acquired his education in the public schools and West Lafayette and Muskingum colleges. After leaving college Mr. Lawyer taught school and conducted a general store. Later he was appointed postmaster of Guernsey and served eight years. At the close of his last term as postmaster he moved to his farm and again took up the teaching profession and later became superintendent of a coal mine near his home. The Lawyer family originated from three brothers who were kidnapped in Germany and brought to this country and sold in New York as slaves. Mr. Lawyer was for four years a member of the county board of school examiners. Mr. Lawyer is married and is a member of the Order of Modern Woodmen and also a member of the Grange.

JACOB WILLIAM LENTZ

The Democratic member of Monroe County, was born on a farm near New Antioch, Monroe County, June 23, 1871. He acquired his education in the district school located on his father's farm and attended summer normal at New Antioch. Mr. Lentz at the age of seventeen years began teaching school and continued teaching for ten years. He has always been deeply interested in the educational and religious life of his community serving twenty-two years as Sunday school superintendent. Mr. Lentz served his township seventeen years as its clerk, and also served as a member of the board of education for the same period of time Mr. Lentz was also clerk of the village of Antioch nineteen years. He has been honored by membership on the controlling political committees of his party in his county. Mr. Lentz's ancestors came from Wurtenberg, Germany, and located at Harmony and Economy, Pa., where they organized the society known as the Harmony Society, being a communistic society. Mr. Lentz is maried and is now engaged in the general merchandising business.

Digitized by Google

GEORGE F. LONZ

Democratic representative of Erie County, was born at Middle Bass, Ohio, January 12, 1887. He acquired his education in the public schools and the Ohio Northern University, graduating from the latter with the degree B. S. He also completed a business course at the Sandusky Business College. Mr. Lonz is engaged in grape growing and is also dealer and manufacturer of wines and grape juice. Mr. Lonz has served as township trustee two terms. Mr. Lonz is married and is a member of the Odd Fellows and Masonic Orders.

JULIUS CARL LUCHSINGER

One of the Republican representatives from Hamilton County, was born in Louisville, Ky., Dec. 27th, 1880. His education was acquired in the public schools of Zanesville. Mr. Luchsinger is a street railway motorman and thinks he is the first of this craft to serve in the General Assembly. He is holding his first political office. He is a member of several labor organizations. Mr. Luchsinger is married.

JOSEPH LUSTIG

One of the Democratic representatives of Cuyahoga County is a native of New York state, having been born in the city of New York on the 27th of August, 1884. His education was acquired in the schools of Cleveland, Ohio. He also graduated from the law school in the same city and entered upon the practice of law there. Mr. Lustig has served as prosecutor of the police court of Cleveland and is serving his fourth consecutive term in the House. Mr. Lustig is married and is a member of the Odd Fellows and Knights of Pythias Orders.

Digitized by Google

FRANK L. LYTLE

The Republican representative of Medina County, was born on a farm in that county. His education was acquired in the common schools and the Ohio Northern University. Mr. Lytle has spent many years in the teaching profession and holds a state life certificate. From 1901 to 1914 he was superintendent of schools of his home town. At present Mr. Lytle is Vice-president of Medina County Savings and Loan Co. and is also engaged in the real estate and insurance business. Mr. Lytle was never entered as a political candidate, therefore he is holding his first political office. He is married and is a member of the Knights of Pythias and Masonic Orders.

CHARLES FRANKLIN McCOY

The Republican representative of Adams County, was born in Scioto County, Ohio, December 5th, 1862. He acquired his education in the public schools in Adams County, the Ohio Wesleyan University and Bethany College at Bethany, W. Va. At the latter institute he graduated in the classical course. After his graduation Mr. McCoy taught in the public schools three years. Then he went to the quiet of the farm and studied law and was admitted to practice in 1894. In the spring of 1895 he located at West Union, the county seat of Adams County and entered upon the practice of his profession and the following year was elected prosecuting attorney of the county and served three full terms. Mr McCoy is married.

CLIFFORD W. McFARLAND

The Republican representative of Morrow County, was born in that county. He acquired his education in the public schools, Ohio Northern University and Central College. In 1906, Mr. McFarland was elected as a Republican member of the State Board of Agriculture. Later, when the office was appointive, Governor Harris appointed him a member of the State Agricultural Board and he was reappointed by Governor Harmon, in fact, he continued to serve on this board until it was abolished and the late Agricultural Commission was established under Governor Cox. Mr McFarland was Superintendent of the Sheep Department at the Panama-Pacific Exposition. In 1909, he represented Ohio at the American Farmers' Institute Workers Convention held in Portland, Oregon. He has often been called upon by officers of fair boards in many states to act as judge of sheep and has won for himself a national reputation in that capacity. Mr. McFarland is engaged in farming. He is married and is a member of the Grange.

Digitized by Google

HARRY McKAY

Republican representative of Clinton County, was born in that county in 1869, and was educated in the public schools of Wilmington, Ohio, and Ohio Wesleyan University. Mr. McKay is engaged in farming. He served two terms as commissioner of his county and is now serving his second consecutive term in the House. He is married and holds membership in the Odd Fellows, Junior Order of United American Mechanics and Eagles Orders.

HORACE BURR MADDEN

One of the Democratic representatives of Franklin County, is a native of New Jersey, where he was born December 5, 1852. His education was acquired in the schools of Philadelphia. Mr. Madden is serving his second term in the House. He is married and is a member of the Elks, Knights of Pythias and Junior Order of United American Mechanics.

GEORGE EVERETT MATTHEWS

Republican representative of Scioto County, was born in Hancock County, Ill., on the 29th day of December, 1859. His parents died when he was a child and his education was acquired in that largest of schools "The University of Experience" of which he is an exceptional graduate. Mr. Matthews was a member and president of the city council of the city of Portsmouth. Mr. Matthews is married and is a member of the Masons; the Modern Woodman of America; the United Commercial Travelers and T. P. A. Orders.

Digitized by Google

CHRIS K. MILLER

Republican representative of Fulton County, was born in Williams County, Ohio, January 14, 1858, and was educated in the common schools of his native county. Mr. Miller is engaged in the farming and dairying business. He owns a fine herd of registered Holstein-Friesian cows. Mr. Miller has been a member and president of his township school board for twenty-five years and member and president of the Fulton County school board five years. He is also a director of the Fayette State Bank in Fulton county. Mr. Miller is married and is a member of the Odd Fellows Order.

JESSE S. MILLER

One of the Republican representatives of Stark County, was born in Mahoning County, Ohio, on the 23rd day of January, 1865. He acquired his education in the public schools, Mount Union College and Wooster University, graduating from the latter with the degree of A. M. Mr. Miller is a lawyer and practises his profession in his home city of Alliance. Previous to his election to the Assembly he served as solicitor of the city of Alliance and is serving his second consecutive term in the House. He is married and is a Knight Templar Mason.

JOHN BENJAMIN MORRIS

One of the Republican representatives from Hamilton County, was born in Covington, Kentucky. He acquired his education in the public and technical schools of Cincinnati. Mr. Morris made his first business venture in the wholesale paper business. Later he entered the mercantile agency business, and still later insurance. Mr. Morris is married. He has never connected himself with any fraternal organization and is holding his first political position.

Digitized by Google

HARRY MOYER

Democratic representative of Clermont County, was born in Williamsburg, that county, on Independence Day, 1868. He was educated in the public schools and the National Normal University, Lebanon, Ohio. Mr. Moyer has been frequently honored with political preferment, having served as township assessor, clerk, deputy county auditor, deputy probate judge, member of county board of elections and state examiner. Mr. Moyer early in life taught school twelve years and then engaged in the real estate business in Cincinnati and is still engaged in that business. Mr. Moyer is married and is a member of the Knights of Pythias and Odd Fellow Orders.

THOMAS MULCAHY

Democratic representative of Henry county, was born in Madison county, Ohio, on March 21, 1865. After graduating from the public schools he took up the study of law. After his admission to the bar he located at Napoleon, O., for the practice of his profession and still resides there. Mr. Mulcahy served his county two terms as prosecuting attorney and is now serving his second consecutive term in the House. He is unmarried. After the adjournment of the 83rd Assembly Governor Cox appointed Mr. Mulcahy a member of the Board of Clemency.

GEORGE S. MYERS

One of the Democratic representatives of Cuyahoga county, was born on a farm in Sandusky county, Ohio, April 21, 1881. He was educated in the public schools and the University of Wooster and acquired his legal training at the Western Reserve University. He practices his profession in Cleveland. Mr. Myers for three years was city dance-hall inspector in the city of Cleveland. He is married and is a member of the order of Knights of Pythias.

Digitized by Google

LORAIN A. PEARSON

Republican representative of Miami county, was born in that county in the year 1859. He was educated in the public schools of Covington, Ohio. Mr. Pearson is serving his second consecutive term in the House and membership in the Assembly is his first public office. He is married and is a member of the order of Knights of Pythias and United Commercial Travelers.

ROBERT BURGAN PUGH

One of the Democratic representatives of Lucas county, was born at New Washington, O., on the 12th of November, 1886, and was educated in the public schools of his native town. Mr. Pugh is married and is a member of the Loyal Order of Moose. He is serving his second consecutive term in the House.

JAMES A. REYNOLDS

One of the Democratic representatives of Cuyahoga county, is a native of England, having been born in Wiltshire, that country on the 6th day of December, 1871. Mr. Reynolds has had extensive legislative experience. He is now serving his fifth term in the Assembly, in one of which he was a member of the Senate. He also served as superintendent of the Cooley farms operated in connection with the city of Cleveland. He is married and is a member of the Elks.

Digitized by Google

THOMAS REYNOLDS

One of the Democratic representatives of Cuyahoga county, was born in Allegheny, Pa., on the 18th day of September, 1877. He was educated in the parochial schools in Cleveland, O. Mr. Reynolds was president of council in North Randall, and is serving his second consecutive term in the House. He is married and is a member of the Elks.

JUDGE HUSTON TAYLOR ROBINS

Republican representative of Ross county, was born on the third day of December, 1866, at Bainbridge, O. His early education was acquired in his native town and later at South Salem Academy. He received his legal training in the Cincinnati Law School. Judge Robins served two terms as probate judge of his county and is serving his second consecutive term in the House. He is married and practices his profession in Chillicothe.

FRANK S. ROBINSON

The Republican representative of Hancock county was born in Richland county, Ohio, April 25, 1865. He acquired his education in the public schools of his native county. Aside from being a member of the school board, Mr. Robinson is holding his first political office. Mr. Robinson is married. He has been a farmer all his life and has lived in Hancock county since 1883. He is a Mason and Knights of Pythian.

Digitized by Google

WILLIAM AVERILL RUSSELL

Republican representative of Lawrence county, was born at Getaway, Ohio, on the 12th day of April, 1865. His education was acquired in the public schools. Mr. Russell is engaged in the insurance business at Ironton. He has been recorder of his county and is serving his second consecutive term in the House. Mr. Russell is married and is a member of the Masons, Knights of Pythias and Golden Eagles orders.

GEORGE SCHELHORN

The Democratic representative of Butler county was born in the city of Hamilton, Ohio, that county, on March 2, 1887. His education was acquired in the common schools and business college. He also took a course in bookkeeping and stenography. He graduated from the Cincinnati Law School in 1908. Mr. Schelhorn was secretary to the Mayor of Hamilton in 1912-13, also again in 1916-17. He was secretary of Sinking Fund Trustees in 1914-1915. He is married and is a member of Elks and Eagles orders.

DAVID H. SCOTT

One of the Republican representatives of Hamilton county, was born in the city of Chicago, Ill., on the 10th day of April, 1884. He acquired his education in the public schools of his native city and Cincinnati, also Cincinnati University. His legal education was acquired in the Cincinnati Law School. Mr. Scott has practiced his profession since 1905 and has been in partnership with John J. Gasser (nestor of the Cincinnati bar) since 1915. Since the close of the 1920 session Mr. Scott has occupied the position of assistant to Will H. Hays, National Republican chairman, at the New York City headquarters. Mr. Scott's service in the House is his first political office. He is married and is a member of the Masonic bodies and is a director of the Young Men's Blaine Club of Cincinnati.

Digitized by Google

HERMAN SHY

Democratic representative of Pike county, was born at Shyville, in that county, on the first day of July, 1866. He was educated in the public schools. Previous to his election to the Assembly he never held political office. He is serving his second consecutive term in the House. Mr. Shy is married and is a member of the Knights of Pythias order.

HARRY D. SILVER

The Republican representative of Preble county, was born in that county. His education was acquired in the public schools and the Ohio Wesleyan University. In early life he worked by the month on the farm and taught school. Later he engaged in the undertaking business in which he continued seven years and then again took up farming in which he is now engaged. Mr. Silver was township clerk from 1917 to 1919 and is secretary of the Preble County Agricultural Society since 1907. He has been a member of the board of trustees of the Preble County Children's Home since 1904. Mr. Silver is married.

JOHN C. SMITH

One of the Democratic representatives of Cuyahoga county, was born in the city of Cleveland, O., on the 22nd day of August, 1872, and acquired his education in the Academy of St. Augustine in his native city. Mr. Smith is serving his second consecutive term in the House. Mr. Smith is married and is a member of the Knights of Columbus.

Digitized by Google

SYLVESTER SPIDEL

One of the Republican members of Montgomery county, was born in that county in 1872 and has lived in Dayton, Ohio, thirty years. His education was acquired in the public schools and the schools of the Y. M. C. A. At the age of nineteen years, Mr. Spidel took up the business of his father, plastering contractor, in which he is still engaged. Mr. Spidel was a member of the Montgomery County Executive Committee three terms, and also held the office of assessor two terms. He is married and is a member of the Knights of Pythias; D. O. K. K.; Jr. O. U. A. M. and Moose orders. He is also a member of the Dayton Builders' Exchange Contractors Association.

WILLIAM WORTH STOKES

The one Democratic representative of the Montgomery county delegation in the House was born in Warren county on the 8th day of December 1849. His education was acquired in the public schools and the "University of Experience." Mr. Stokes was a member of the House in the 82nd General Assembly and was also Speaker pro tempore of that body. He was also a member of the House in the Eighty-first Assembly and served as a member of the Fourth Constitutional Convention. He is married and is a 32nd Degree Mason. The present term of Mr. Stokes is his third consecutive term in the House. His home is in Dayton.

DR. ADDISON LYMAN STUMP

The Democratic representative of Pickaway county where he was born on the 21st day of December 1861. He acquired his education in the public schools and the Lebanon National Normal University. He graduated in medicine from the Starling Medical College in Columbus. Before his election to the House Dr. Stump served nine years as a member of the board of county school examiners. He is married and resides at Derby where he practices his profession.

Digitized by Google

LEROY LESTER SWEDERSKY

Democratic representative of Sandusky County, was born in Fremont, Ohio, December 7th, 1882, and acquired his education in the public schools of his native town. Mr. Swedersky is a building contractor and has been active in labor circles. For six years he was a member of the City Boxing Commission; he also served one term as city councilman. Mr. Swedersky is married and is a member of the Carpenters' Union and the Orders of B. P. O. E.; Eagles and Moose.

DR. CHAS. F. TALLEY

Republican representative of Delaware County, was born in that county in the year 1864. He acquired his education in the schools of his native county. His medical education was acquired in the Miami Medical College. Dr. Talley has been practicing his profession at Powell, Ohio, for thirty years. He is married. He is a member of the Masonic Orders.

C. GILBERT TAYLOR

Republican representative of Huron County, was born in the city of Cleveland, February 12, 1874, and acquired his education in that city and Eaton College. Mr. Taylor has devoted a good portion of his life to the utility business. For twelve years he was connected with the Cleveland City Railways construction in the mechanical and operating department; seven years he was with the Cleveland, Southwestern & Columbus Ry. Co., serving four years as assistant auditor and three years as power and light manager. At present and for the past seven years Mr. Taylor has been receiver for railways, heat and power plants. Mr. Taylor is holding his first political office. He is married and is a member of several Masonic bodies, the B. P O. E., Knights of Pythias, Woodmen of the World, Red Men and Kiwanis Club.

Digitized by Google

FRANCIS M. THOMPSON

One of the Democratic representatives of Franklin County, was born in Montgomery County, Ohio, on the 21st day of December, 1879. He graduated from Steele high school in Dayton and then entered the Ohio State University from which latter institution he graduated with the degree of LL. B. Mr. Thompson is now completing his third term as a member of the House, having been a member of the 81st and 82nd Assemblies. Mr. Thompson entered the practice of law in Columbus. He is married and holds membership in the Orders of Masons and Elks.

MICHAEL J. WALSH

One of the Democratic representatives from Cuyahoga County, was born in Bedford, Ohio, on the 6th day of January, 1868, and received his education in the public schools of that village. Mr. Walsh is now serving his third consecutive term in the House, having been first elected in 1912. During the years of 1904-1907 Mr. Walsh was Mayor of South Newburg and in 1907-1908 was deputy sheriff of Cuyahoga County. Mr. Walsh is married and is a member of the Order of Knights of Columbus. He resides at South Newburg.

FRANK L. WATERSTON

Republican representative of Williams County, was born in Bridgewater, that county, May 5th, 1860, and acquired his education in the schools of his native town. Mr. Waterston is a farmer and hardware merchant. He served two terms as county commissioner of Williams County and two terms as a member of the board of public affairs of his home town. Mr. Waterston is married and is a member of the Knights of Pythias Order.

Digitized by Google

CHARLES J. WEAVER

Republican representative of Knox County, was born in Milford township, that county, October 27, 1866. He was educated in the public schools of his native county. Mr. Weaver spent fifteen years of his life teaching school. At present he is engaged in the retail shoe business in Mt. Vernon, Ohio. Mr. Weaver served two terms as township clerk of both Miller and Milford Townships, Knox County. He is married and is a member of the Orders of I. O. O. F. and Knights of Pythias.

WILLIAM E. WENNER

Republican representative of Ashtabula County, is a native of Pennsylvania, having been born in Clarion, Pa., August 27, 1872. Mr. Wenner cquired his education in the public schools of his native state, Westminister Preparatory School and Westminister College, receiving from the latter the degree A. B. Mr. Wenner by profession is a school teacher and lecturer. He has taught in the rural and high schools, also Pennsylvania State Normal School, Wooster University summer school and is now superintendent of schools and a Chautauqua lecturer. He is married and is a member of the Masonic bodies. His son, Thomas, was a page in the House in the 83rd General Assembly.

GEORGE WIEST

The Democratic representative of Tuscarawas County, was born in Mineral City, that county, on the 11th day of February, 1885. He received his education in the public schools of Mineral City and Canton, Ohio. Mr. Wiest is now serving his second term in the House. He is engaged in the mercantile business in Uhrichsville, Ohio, where he resides. Mr. Wiest as a member of the House, is holding his first public office. He is married and is a member of the Masons.

Digitized by Google

FREDERICK MICHAEL WILDERMUTH

The Democratic representative of Shelby County, was born in Jackson Township, in that county on the 11th day of June, 1875. He received a public and normal school education. Before his election to the General Assembly Mr. Wildermuth was many times honored by the electorate of his home, having served as assessor, councilman, township treasurer and member of the board of education. He is now serving his second consecutive term in the House. Mr. Wildermuth is married and is a member of the Orders of Masons, Elks and Moose.

EDWARD A WINTER

One of the Republican representatives of Hamilton County, was born in the city of Cincinnati, Ohio, on the 22nd day of August, 1878. His education was acquired in the public schools of his native city where he is now the active head of a prosperous and growing insurance business. Mr. Winter is married and is a member of the Knights of Columbus.

FRANK C. WISE

One of the Republican representatives of Stark County, was born in Greentown, in that county, on the 11th day of February, 1864. His education was acquired in the Greentown schools and the Ohio Northern University at Ada, Ohio. Mr. Wise is now serving his second term as a member of the House. Previous to his election as such member he served as township treasurer and member of the school board. He was also one of the Stark County delegates in the Fourth Constitutional Convention. Mr. Wise is married and is a member of the Knights of Pythias, Maccabees and the Grange. He resides at North Canton.

Digitized by Google

GEORGE SEYMOUR YORK

Democratic representative of Darke County, was born in Darke County, Ohio, April 9, 1868, and acquired his education in the common schools. Mr. York is a farmer and breeder of thoroughbred cattle. Mr. York served five years as clerk of York Township. Mr. York is married and is a member of the Masonic bodies and of the B. P. O. E.

Digitized by Google

First Row — Louis Percell, Kenneth Kenaval, David Alban, Joseph Kinner.
Second Row — Herbert Kempton, Thos. J. Wenner, Howard J. Brewer.

Digitized by Google

A Table Showing the
MEMBERSHIP OF THE OHIO HOUSE OF REPRESENTATIVES FROM 1803 TO 1920

Counties Represented.	The First General Assembly.	The Second General Assembly.	The Third General Assembly.	The Fourth General Assembly.	The Fifth General Assembly.
	Convened Chillicothe, March 1, 1803.	Convened December 5, 1803.	Convened December 3, 1804.	Convened December 2, 1805.	Convened December 1, 1806.
Adams	Thomas Kirker	Daniel Collier	Ph. Lewis, Jr.	Dan'l Collier	James Scott.
Adams	Joseph Lucas	John Wright	Thos. Waller	Abraham Shepherd	Abraham Shepherd.
Adams	William Ruffel	Abraham Shepherd	Abraham Shepherd		
Athens					(With Washington.)
Belmont	Joseph Sharp	Josiah Dillon	Thos. Wilson	John Stewart	Josiah Dillon.
Belmont	Elijah Woods	James Smith	John Stewart		John Stewart.
Butler			Ezekiel Ball	Jas. McClure	Solomon Line.
Butler			Matthew Richardson	Matthew Richardson	Jas. Shields.
Clermont	R. Walter Waring	Jonathan Taylor	Robert Higgins	Jonathan Taylor	Thos. Morris.
Clermont	Amos Ellis	Dan'l Feagans			
Columbiana			Rudolph Bair	Jno. McConnel	John McConnel.
Fairfield	David Reece	Philemon Beecher	David Reece	Philemon Beecher	Philemon Beecher.
Fairfield	Wm. Trimble	Wm. Gass	Wm. Gass	Robt. Cloud	Wm. W. Irwin.
Franklin					(With Ross.)
Gallia					(With Washington.)
Geauga					(With Trumbull.)
Greene			John Sterrit	John Sterrit	Joseph Tatman.
Hamilton	Thomas Brown	John Wallace	Judah Willey	John Jones	John Jones.
Hamilton	James Dunn	Ichabod Miller	Hezekiah Price	Hezekiah Price	Hezekiah Price.
Hamilton	Robt. McClure	Abner Gerard	Stephen Wood	Adrian Hagerman	Ethan Stone.
Hamilton	Wm. Maxwell	Sam'l Dick			
Hamilton	Thos. McFarland	Wm. Dodds			
Hamilton	Ephraim Kibbey	Ephraim Kibbey			
Hamilton	Wm. James	Wm. McClure			
Hamilton	John Bigger	Stephen Wood			
Highland					(With Ross.)
Jefferson	Thomas Elliott	Richard Beeson	Thos. McCune	Thos. Elliott	Thos. Elliott.
Jefferson	Rudolph Bair	John Sloane	John Sloane	John Sloane	Sam'l Boyd.
Jefferson	Isaac Meeks	Sam'l Dunlap	Jno. McLaughlin	Jno. McLaughlin	Jno. McLaughlin.
Jefferson	Zacheus A. Beatty	Jos. McKee			
Montgomery			Dan'l C. Cooper	Wm. Robinson	Philip Gunkel.
Muskingum				James Clark	(With Washington.)
Ross	Michael Baldwin	Wm. Creighton, Sr.	M. Baldwin	David Shelby	David Shelby.
Ross		James Dunlap	Jas. Dunlap	Jas. Dunlap	Jas. Dunlap.
Ross		Elias Langham	Wm. Patton	Abraham Williams	A. J. Williams.
Ross		John Evans	Duncan McArthur	Elias Langham	Nathaniel Massie.

Digitized by Google

MEMBERSHIP OF THE OHIO HOUSE OF REPRESENTATIVES FOR ONE HUNDRED SEVENTEEN YEARS—Continued

Counties Represented.	The First General Assembly.	The Second General Assembly.	The Third General Assembly.	The Fourth General Assembly.	The Fifth General Assembly.
	Convened Chillicothe March 1, 1803.	Convened December 5, 1803.	Convened December 3, 1804.	Convened December 2, 1805.	Convened December 1, 1806.
Scioto				(With Adams)	
Trumbull	Ephraim Quinby	Ephraim Quinby	Amos Spofford	James Kingsbury	Jno. P. Bissell.
Trumbull		David Abbott	Homer Hine	Homer Hine	Jas. Kingsbury.
Warren			Mathias Corwin	Mathias Corwin	Mathias Corwin.
Warren			Peter Burr	Peter Burr	Peter Burr.
Washington	Wm. Jackson	Wm. Jackson	Seth Carhart	James E. Phelps	Levi Barber.
Washington	Wyllys Silliman	Chas. Mills	Elijah Hatch	Elijah Hatch	Lewis Cass.
Washington	Robt. Safford	Jesse Fulton	Ezekiel Marvin		Wm. H. Putoff.
Speaker	Michael Baldwin	Elias Langham	Michael Baldwin	John Sloane	Abraham Shepherd.
Clerk	Wm. R. Dickenson	Geo. Hoffman	Jno. A. Fulton	Jos. Darlington	Wm. R. Dickinson.
Doorkeeper	Adam Betz	Adam Betz	Adam Betz	Adam Betz	Adam Betz.

Digitized by Google

MEMBERSHIP OF THE OHIO HOUSE OF REPRESENTATIVES FOR ONE HUNDRED SEVENTEEN YEARS—Continued

Counties Represented.	The Sixth General Assembly.	The Seventh General Assembly.	The Eighth General Assembly.	The Ninth General Assembly.	The Tenth General Assembly.
	Convened December 7, 1807.	Convened December 5, 1808.	Convened December 4, 1809.	Convened December 3, 1810.	Convened December 2, 1811.
Adams	Andrew Ellison	Andrew Ellison	Abraham Shepherd	Abraham Shepherd	John Ellison, Jr.
Adams	Alex. Campbell	Alex. Campbell	Alex. Campbell	Jno. W. Campbell	Wm. Russell.
Ashtabula					(With Geauga.)
Athens	(With Washington)				
Belmont	John Patterson	Joseph Sharp	Joseph Sharp	Elijah Wood	Joseph Sharp.
Belmont	Wm. Vance	Edw. Bryson	Josias Dillon	Moses Moorehead	Thos. Mitchel.
Belmont		Isaac Vore	Isaac Vore	Wm. Smith	Jas. Smith.
Butler	Wm. Corry	James Shields	James Shields	James Clark	James Shields.
Butler	James McClure	Wm. Murray	Wm. Murray	Jno. C. Imlay	Jno. C. Imlay.
Butler		James Heaton	James Heaton	James Heaton	Wm. Ludlow.
Champaign	(With Greene)	Sam'l McCulloch	Sam'l McCulloch	Dan'l McKinnon	Sam'l McCulloch.
Clermont	John Pollock	Thos. Morris	John Pollock	John Pollock	John Pollock.
Clermont		Wm. Fee	Amos Ellis	Thos. Morris	
Columbiana	John Sloane	Geo. Clark	Geo. Clark	Geo. Clark	Jacob Frederick.
Columbiana		Wm. Harbough	Wm. Harbough	Wm. Foulks	Wm. Foulks.
Columbiana		John Crumbacher	Jno. Crumbacher	Jno. Crumbacher	Jno. Crumbacher.
Coshocton					(With Muskingum.)
Cuyahoga				(With Geauga)	
Delaware		(With Franklin)			
Fairfield	Wm. W. Irwin	Elijah B. Merwin	Thos. Ijams	Thos. Ijams	Thos. Ijams.
Fairfield	Philemon Beecher		Thos. Swearingen	Thos. Swearingen	Richard Hooker.
Franklin	(With Ross)	John Blair	John Blair	John Barr	John Barr.
Gallia	(With Washington)	Thos. Rogers	Pickett Marvin	Robt. Safford	Thos Rodgers.
Geauga		Nehemiah King	Amos Spofford	Peter Hitchcock	Sam'l Huntington.
Greene	Jos. Tatman	John McKnight	Jos. Tatman	James Morrow	Jno. McKnight.
Guernsey				(With Washington)	
Hamilton	Othneil Looker	Othneil Looker	Othneil Looker	John Jones	John Jones.
Hamilton	Zebulon Foster	Wm. Perry	Wm. Ludlow	Peter Bell	Peter Bell.
Hamilton		James Clark	James Clark	Sam'l McHenry	Ogden Ross.
Highland	(With Ross)	Jos. Swearingen	James Gossett	Sam'l Reese	Jas. Johnson.
Jefferson	Thos. Elliott	Jas. Pritchard	Jas. Pritchard	Jas. Pritchard	George Day.
Jefferson	Benj. Hough	Sam'l Dunlap	Sam'l Dunlap	Sam'l Dunlap	Thos. McCune.
Jefferson	Thos. McCune	Thos. McCune	Geo. Humphrey	Andrew McNealy	James Ford.
Jefferson			Stephen Ford	Stephen Ford	
Knox-Licking		Alex. Holden	Wm. Gass	Jeremiah Muncen	Wm. Gass.
Madison				(With Franklin)	
Miami		Arthur Stewart	Fielding Lowry	Fielding Lowry	Jos. Evans.
Montgomery	Daniel C. Cooper	Philip Gunkel	David Purviance	Geo. Newcom	Geo. Newcom.
Montgomery		Edmund Munger	Jos. H. Crane	David Hoover	Abraham Edwards.
Muskingum	(See Washington)	David J. Marple	David J. Marple	David J. Marple	Wm. Frame.
Muskingum		James Clark	Geo. Jackson	Geo. Jackson	Geo. Jackson.

Digitized by Google

MEMBERSHIP OF THE OHIO HOUSE OF REPRESENTATIVES FOR ONE HUNDRED SEVENTEEN YEARS—Continued

Counties Represented.	The Sixth General Assembly.	The Seventh General Assembly.	The Eighth General Assembly.	The Ninth General Assembly.	The Tenth General Assembly.
	Convened December 7, 1807.	Convened December 5, 1808.	Convened December 4, 1890.	Convened December 29, 1810.	Convened December 2, 1811.
Pickaway				(With Franklin)	
Portage		Abel Sabin	Benj. Wheedon	Elias Harman	Elias Harmon.
Preble		(With Montgomery)			
Ross	Thos. Worthington	Jas. Dunlap	Jas. Dunlap	Abr. Claypool	Abr. Claypool.
Ross	Elias Langham	Jesup N. Couch	Edw. Tiffin	Edw. Tiffin	Wm. Sterrett.
Ross	Jere McLene	Jos. Kerr	Nath'l Massie	Jas. Manary	Thos. Renick.
Ross	Wm. Lewis	David Shelby	David Shelby	Wm. Creighton, Jr.	David Shelby.
Ross		Sam'l Monnett	Jos. Gardner	Henry Brush	Sam'l Monnett.
Scioto		Robt. Lucas	Dan'l McKinney	Dan'l McKinney	Dan'l McKinney.
Stark		(With Columbiana)			
Trumbull	Jas. Montgomery	Richard J. Elliott	Richard J. Elliott	Aaron Collar	Sam'l Bryson.
Trumbull	Jno. W. Seeley	Robt. Hughes	Robt. Hughes	Thos. G. Jones	Thos. G. Jones.
Tuscarawas		(With Muskingum)			
Warren	Matthias Corwin	M. Corwin	M. Corwin	M. Corwin	M. Corwin.
Warren	Geo. Harlan	Geo. Harlan	M. H. Johnson	David Morris	David Morris.
Warren		John James	Jesse Newport	Nathan Kelly	Jesse Newport.
Washington	Jos. Palmer	Leonard Jewitt	Wm. R. Putnam	Wm. R. Putnam	Jehiel Gregory.
Washington	Jno. R. P. Bureau	Wm. Woodbridge	Simeon Poole	Sam'l P. Hildreth	S. P. Hildreth.
Washington	Jno. Matthews				
Speaker	Philemon Beecher	Alex. Campbell	Edw. Tiffin	Edw. Tiffin	Matthias Corwin.
Clerk	Thos. S. Hinde	Thos. S. Hinde	Thos. S. Hinde	Ralph Osborn	Ralph Osborn.
Doorkeeper	Adam Betz	Adam Betz	Adam Betz	Adam Betz	Adam Bentz.

Digitized by Google

MEMBERSHIP OF THE OHIO HOUSE OF REPRESENTATIVES FOR ONE HUNDRED SEVENTEEN YEARS—Continued

Counties Represented.	The Eleventh General Assembly.	The Twelfth General Assembly.	The Thirteenth General Assembly.	The Fourteenth General Assembly.	The Fifteenth General Assembly.
	Convened December 7, 1812.	Convened December 6, 1813.	Convened December 5, 1814.	Convened December 4, 1815.	Convened December 2, 1816.
Adams	John Ellison, Jr.	John Ellison, Jr.	John Ellison	Jno. W. Campbell	John Ellison.
Adams	Wm. Russell	Jno. W. Campbell	Nath. Beasley	Josiah Lockhart	Thos. Kirker.
Ashtabula-Cuyahoga	Sam'l S. Baldwin	Wm. A. Harper	Wm. A. Harper	Wm. A. Harper	Wm. Kerr.
Ashtabula-Cuyahoga		Jno. H. Strong	Alfred Kelley	Alfred Kelley	Alfred Kelley.
Athens-Washington	Sardine Stone	Sardine Stone	John Sharp	Henry Jolly	Sardine Stone.
Athens-Washington	Jehiel Gregory	Elijah Hatch	Jehiel Gregory	Robt. Linzie	Robt. Linzie.
Belmont	Peter Yarnal	Moses Morehead	Joseph Sharp	Jas. Smith	Chas. Hammond.
Belmont	Josiah Dillon	Ambrose Danford	Edw. Bryson	David Wallace	Edw. Bryson.
Belmont	Jacob Myers	Wm. S. Clair	Thos. Majors	Thos. Majors	Thos. Townsend.
Butler	Chas. Swearingen	Chas. Swearingen	Chas. Swearingen	Chas. Swearingen	Chas. Swearingen.
Butler	John S. Imlay	John C. Imlay	John C. Imlay	John C. Imlay	Dan'l Millikin.
Butler	Jas. Shields	Jas. Shields	Jas. Shields	Jas. Shields	Jas. Shields.
Champaign	Jas. Vance	Jas. Vance	Sam'l Newell	Jos. Vance	Jos. Vance.
Champaign	Sam'l Newel	Hiram M. Curry	Alex. McBeth	S. McCulloch	Saul Henkle.
Clermont	Jno. Pollock	Jno. Pollock	Jno. Pollock	Jno. Pollock	Henry Chapman.
Clermont	Geo. C. Light	Jno. Boggess	Jno. Boggess	Wm. Fee	Gideon Minor.
Clinton	Isaiah Morris	Sam'l H. Hale	Isaiah Morris	Wm. R. Cole	Jas. Harris.
Columbiana	Jacob Bushong	Thos. Rigdon	Thos. Rigdon	Thos. Rigdon	Jno. Thompson.
Columbiana	Geo. Brown	John G. Young	David Hannah	Robt. Stevenson	David Hannah.
Columbiana					Jacob Roller.
Coshocton-Tuscarawas	Rob't Giffin	Wright Warner	Chas. Williams	Jos. W. Pigman	Jos. W. Pigman.
Delaware	James Curry	James Curry	James Curry	James Curry	Benj. Carpenter.
Fairfield	Geo. Nye	Benj. Smith	Benj. Smith	Benj. Smith	Jacob Claypool.
Fairfield	Nath'l Wilson	John Leist	John Leist	John Leist	John Leist.
Fairfield	Richard Hooker	Emanuel Carpenter	Richard Hooker	Richard Hooker	Jacob Caterlin.
Fayette	Jos. Hopkins	Sam'l Myers	Jas. Carothers	Thos. McDonald	Jas. Carothers.
Franklin	Gustavus Swan	Thomas Johnson	Thos. Johnson	Wm. Ludlow	Thos. Moores.
Gallia	Lewis Summers	Edw. W. Tupper	Edw. W. Tupper	J. P. R. Bureau	David Boggs.
Geauga	(With Astabula)				
Greene	David Huston	David Huston	David Huston	Wm. Tatman	Jas. Morrow.
Guernsey	Zach. A. Beatty	Thos. Henderson	Thos. Henderson	Thos. Henderson	Cyrus P. Beatty.
Hamilton	Wm. Cory	Ephraim Brown	E. Brown	E. Brown	Arthur Henry.
Hamilton	Ogden Ross	Zebulon Foster	Jacob Burnett	Jacob Burnett	Dan'l Hosbrook.
Hamilton	Stephen Ford	Peter Bell	Peter Bell	Peter Bell	Benj. M. Piatt.
Harrison	(With Jefferson)	Peter Bell			Wm. Moore.
Highland	James Johnson		John Davidson	Jas. Johnson	Allen Trimble.
Huron		Jno. Davidson		(With Ashtabula)	
Jackson-Pike					Jared Strong.
Jefferson	George Day		Jesse Martin	Robt. Patterson	Thos. Elliott.
Jefferson	Geo. Humphrey	Sam'l Dunlap	Andrew McNeeley	Andrew McNeely	Jas. Wilson.
Jefferson	James Ford	John Patterson	Stephen Ford	Stephen Ford	James Moores.

Digitized by Google

MEMBERSHIP OF THE OHIO HOUSE OF REPRESENTATIVES FOR ONE HUNDRED SEVENTEEN YEARS — Continued

Counties Represented.	The Eleventh General Assembly.	The Twelfth General Assembly.	The Thirteenth General Assembly.	The Fourteenth General Assembly.	The Fifteenth General Assembly.
	Convened December 7, 1812.	Convened December 6, 1813.	Convened December 5, 1914.	Convened December 4, 1815.	Convened December 2, 1816.
Knox	Sam'l Kratzer	Wm. Gass	Sam'l Kratzer	Alex. Enos	Jonathan Miller.
Licking	Edw. Herrick	Wm. Haines	John Spencer	John Spencer	John Spencer.
Madison	(With Delaware)				Isaac Miner.
Miami	James Blue	Thos. W. Furnas	Sam'l Kyle	Robt. Montgomery	Asa Coleman.
Montgomery	Benj. Archer	Geo. Newcom	Jno. H. Williams	Geo. Newcom	Geo. Newcom.
Montgomery	Jos. Pierce	D. C. Cooper	Daniel Young	Geo. Grove	Geo. Grove.
Muskingum	Jno. Hamm	Jos. McCune	David Chambers	Jos. McCune	Robt. McConnel.
Muskingum	Steph. C. Smith	Steph. C. Smith	Steph. C. Smith	Robt. Mitchell	Robt. Mitchell.
Pickaway	Richard Douglas	Val. Keffer	Val. Keffer	Val. Keffer	John Barr.
Pickaway	John Emmett	Jno. Emmett	Jas. Renick	Jno. Emmett	Wm. Florence.
Portage	Rial McArthur	Rial McArthur	Rial McArthur	Moses Adams	Darius Lyman.
Preble	John Meroney	John Meroney	John Meroney	Jos. C. Hawkins	Jos. C. Hawkins.
Richland					Sam'l Williams.
Ross	Sam'l Monnett	John McDougall	Jno. McDougall	Duncan McArthur	Wm. Vance.
Ross	Sam'l Swearingen	Isaac Dawson	Sam'l Swearingen	Thos. Scott	Jas. Menary.
Ross	Wm. Sterrett	James Barnes	Jas. Barnes	Jas. Barnes	Jas. Barnes.
Scioto	Wm Kendall	Wm. Kendall	David Mitchell	David Mitchell	Ezra Osborn.
Stark	Sam'l Coulter	Sam'l Coulter	Wm. Henry	John Harris	Michael Oswald.
Trumbull	Benj. Ross	Benj. Ross	Wilson Elliott	Wm. W. Cotgreve	Homer Hine.
Trumbull	Sam'l Bryson	Sam'l Leavitt	Jas. Hillman	Sam'l Bryson	Henry Lane.
Warren	John Welton	Mathias Corwin	M. Corwin	M. Corwin	David Sutton.
Warren	Michael H. Johnson	Michael H. Johnson	M. H. Johnson	M. H. Johnson	M. H. Johnson.
Wayne	(With Stark)				Thos. McMillan.
Speaker	John Pollock	John Pollock	John Pollock	Mathias Corwin	Thos. Kirker.
Clerk	Ralph Osborn	Ralph Osborn	Ralph Osborn	Wm. Doherty	Wm. Doherty.
Doorkeeper	Adam Betz	Adam Betz	Adam Betz	Adam Betz	Adam Betz.

Digitized by Google

MEMBERSHIP OF THE OHIO HOUSE OF REPRESENTATIVES FOR ONE HUNDRED SEVENTEEN YEARS—Continued

Counties Represented.	The Sixteenth General Assembly.	The Seventeenth General Assembly.	The Eighteenth General Assembly.	The Nineteenth General Assembly.	The Twentieth General Assembly.
	Convened December 1, 1817.	Convened December 7, 1818.	Convened December 6, 1819.	Convened December 4, 1820.	Convened December 3, 1821.
Adams	Wm. Middleton	G. R. Fitzgerald	Nath'l Beasley		
Adams	Robt. Morrison	Robt. Morrison	Robt. Morrison	Robt. Morrison	Geo. R. Fitzgerald.
Ashtabula	Lewis Dille	Lewis Dille	Alfred Kelly	Levi Gaylord	Robert Hatch.
Ashtabula	Levi Gaylord	Eben. Merry	Eben. Merry		
Athens	(With Washington)		Elijah Hatch	Elijah Hatch	Elijah Hatch.
Belmont-Monroe	Chas. Hammond	Chas. Hammond	John Smith	Chas. Hammond	Alex. Armstrong.
Belmont-Monroe	Geo. Paul	Geo. Paul	Thos. Shannon	Thos. Shannon	Thos. Shannon.
Belmont-Monroe	Wm. Dunn	Wm. Dunn	Wm. Dunn	Wm. Dunn	Wm. Dunn.
Brown				Geo. C. Edwards	Geo. Edwards.
Butler	Robt. Anderson	Robt. Anderson	Robt. Anderson	Robt. Anderson	Robt. Anderson.
Butler	Joel Collins	Joel Collins	Joel Collins	Joel Collins	Joel Collins.
Butler	Jas. Shields	Wm. Murray	Jas. Shields	Jas. Clark	Jas. Shields.
Champaign	John Inskip	Aaron L. Hunt	Jos. Vance	Jas. Cooley	*Aaron L. Hunt.
Champaign	Reuben Wallace	Reuben Wallace	Reuben Wallace		John L. Meredith.
Clark			(With Champaign)	Jno. Daugherty	Jno. Daugherty.
Clermont	Henry Chapman	Henry Chapman	Alex Campbell	Thos. Morris	Gideon Minor.
Clermont	John Denham	John Shaw	David Morris		
Clinton	James Harris	James Harris	James Harris	James Harris	James Harris.
Columbiana	Jos. Richardson	Jos. Richardson	Jos. Richardson	Jos. Richardson	Wm. Blackburn.
Columbiana	Lewis Kinney		Wm. Blackburn	Jacob Brown	Peter Musser.
Columbiana	Jacob Roller	Wm. Foulks	Jacob Roller	Jacob Roller	Dan'l Harbaugh.
Coshocton				Jas. Robinson	Jas. Robinson.
Cuyahoga				Lewis Dille	Josiah Barber.
Darke-Shelby	(With Miami)			Jas. Mills	Jacob Miller.
Delaware	Jos. Eaton	Reuben Lamb	Jos. Eaton	Aaron Strong	Jos. Eaton.
Fairfield	John Leist	John Leist	John Leist	Wm. Trimble	Geo. Sanderson.
Fairfield	Robt. F. Slaughter	Jacob Claypool	Robt. Slaughter	Val. Reber	Robt. F. Slaughter.
Fairfield	Daniel Smith	Daniel Smith			
Fayette	Jas. Carothers	Sam'l Myers	Jas. Carothers	Benj. Hinton	Jas. Carothers.
Franklin	Gustavus Swan	Jno. A. McDowell	Jno. A. McDowell	John R. Parish	John R. Parish.
Gallia	Henry W. Tupper	David Boggs	Dan'l Womeldorf	Robt. G. Hanna	David Boggs.
Geauga	(With Ashtabula)			John Hubbard	Eben Hickox.
Greene	Jos. Tatman	Stephen Bell	Jos. Popenoe	Jos. Johnston	Wm. M. Townsley.
Guernsey	Cyrus P. Beatty	Thos. Hanna	Isaac Grummond	Isaac Grummond	Lloyd Talbott.
Hamilton	Peter Bell	Peter Bell	Peter Bell	Clayton Webb	Clayton Webb.
Hamilton	Andrew Mack	Andrew Mack	Wm. Cory	Zacheus Biggs	J. C. Short.
Hamilton	Sam'l McHenry	Sam'l McHenry	Sam'l McHenry	Micajah T. Williams	M. T. Williams.
Hamilton					S. R. Miller.
Harrison	William Moore	Wm. Moore	Jno. Patterson	Ephraim Sears	Jno. Patterson.

* Unseated.

Digitized by Google

MEMBERSHIP OF THE OHIO HOUSE OF REPRESENTATIVES FOR ONE HUNDRED SEVENTEEN YEARS — Continued

Counties Represented.	The Sixteenth General Assembly.	The Seventeenth General Assembly.	The Eighteenth General Assembly.	The Nineteenth General Assembly.	The Twentieth General Assembly.
	Convened December 1, 1817.	Convened December 7, 1818.	Convened December 6, 1819.	Convened December 4, 1820.	Convened December 3, 1821.
Highland	Jas. Swearingen	Jos. Swearingen	Jno. Jones	Moses Patterson	Richard Collins.
Huron-Sandusky	(With Ashtabula)			Lyman Farwell	Lyman Farwell.
Huron-Sandusky					*David Abbott.
Hocking-Pickaway	Valentine Keffer	Val. Keffer	Val. Keffer	John Barr	Val. Keffer.
Hocking-Pickaway	Wm. Florence	Sam'l Lybrand	John Cochran	Sam'l Lybrand	Caleb Atwater.
Jackson-Meigs	Jared Strong	Wm. Givens	Jared Strong	George House	George House.
Jefferson	Stephen Ford	Stephen Ford	Robt. Gilmore	Jas. Wilson	Jas. Wilson.
Jefferson	Thos. Elliott	Thos. George	David Sloane		Sam'l McNary.
Jefferson	Jesse Martin	John Barrett	John Barrett	John Barrett	
Knox	Waitsel Hastings	Wm. Farquhar	Royal D. Simons	Royal D. Simons	Royal D. Simons.
Lawrence	(With Gallia)			(Scioto)	Caleb Hitchcock.
Licking	Wm. W. Gault	Anthony Pitzer	Anthony Pitzer	Wm. W. Gault	Wm. W. Gault.
Madison	Isaac Miner	Isaac Miner	Jas. Curry	Isaac Miner	Wm. Lewis.
Medina	(See Portage)			James Moore	James Moore.
Miami	Asa Coleman	Jas. Fergus	Jas. Fergus	Jno. P. Finley	Thos. W. Furnas.
Morgan			(With Washington)		
Muskingum	Thos. Nisbet	Jas. Hampson	Robert M'Connel	Alex. Harper	Alex. Harper.
Muskingum	Christian Spangler	Jno. Reynolds	Jno. Reynolds	Jos. K. M'Kune	Wm. H. Moore.
Perry			Thos. King	Thos. King	Rosewell Mills.
Pike	(With Jackson)		(With Meigs)	(With Scioto)	
Portage	Darius Lyman	Jonathan Foster	Jonathan Foster	Jonathan Sloane	Jonathan Sloane.
Preble	Jos. C. Hawkins	John Pinerton	C. Van Ansdale	Dan'l Saylor	Dan'l Saylor.
Richland	Jas. Hedges	Jas. Hedges	S. G. Berryhill	S. G. Berryhill	Jas. Hedges.
Ross	Duncan M'Arthur	J. S. Swearingen	Isaac Cook	Jno. Bailache	Thos. Worthington.
Ross	Wm. Vance	Jos. Sill	S. Tizzard	Wm. Vance	Wm. Vance.
Ross	Jas. Manary	Jos. Kerr	Jos. Kerr	Jno. Entrekin	Arch. McLean.
Scioto	Ezra Osborn	Ezra Osborn	David Mitchell	David Mitchell	Wm. Kendall.
Stark	Michael Oswalt	M. Oswalt	M. Oswalt	John Myers	John Myers.
Trumbull	Edw. Scofield	Edw. Scofield	Henry Manning	Dan'l Eaton	Thos. Howe.
Trumbull	Eli Baldwin	Henry Lane	Henry Lane	E. Whittlesey	E. Whittlesey.
Tuscarawas	Squire Humphreys	J. W. Pigman	Geo. Richardson	Geo. Richardson	Geo. Richardson.
Warren	M. H. Johnson	David Sutton	Geo. Kessling	Wm. C. Schenck	Thos. Corwin.
Warren	Nath'l McLean	N. McLean	John Bigger	John Bigger	John Bigger.

* Unseated.

Digitized by Google

MEMBERSHIP OF THE OHIO HOUSE OF REPRESENTATIVES FOR ONE HUNDRED SEVENTEEN YEARS — Continued

Counties Represented.	The Sixteenth General Assembly.	The Seventeenth General Assembly.	The Eighteenth General Assembly.	The Nineteenth General Assembly.	The Twentieth General Assembly.
	Convened December 1, 1917.	Convened December 7, 1918.	Convened December 6, 1919.	Convened December 4, 1920.	Convened December 3, 1821.
Washington	Sylvanus Ames	Sylvester Ames	Ephraim Cutler	Alex. McConnell	Wm. W. Dawes.
Washington	Nath'l Hamilton	Jos. Barker	Elijah Hatch	Timothy Buell	Timothy Buell.
Wayne	Thos. M'Millan	Thos. M'Millan	Thos. M'Millan	Jacob Barker	Benj. Jones.
Wood				(With Logan)	
Speaker	Duncan M'Arthur	Jos. Richardson	Jos. Richardson	Jos. Richardson	John Bigger.
Clerk	Wm. Doherty	Wm. Doherty	Wm. Doherty	Wm. Doherty	Wm. Doherty.
Doorkeeper	Benj. Pike	Benj. Pike	Benj. Pike	Benj. Pike	Benj. Pike.

Note — A special session of the 20th General Assembly was held May 20, 1822, at which the membership was the same as during the regular session, except that: (1) Ebenezer Hickox of Geauga attended only on the May session and (2) John L. Meredith succeeded A. L. Hunt of Champaign, and (3) Wm. Blocksom succeeded Alex. Harper of Muskingum. Thos. C. Flourney was Clerk, vice Doherty, at this session, the other o - cers being the same.

Digitized by Google

MEMBERSHIP OF THE OHIO HOUSE OF REPRESENTATIVES FOR ONE HUNDRED SEVENTEEN YEARS — Continued

Counties Represented.	The Twenty-first General Assembly.	The Twenty-second General Assembly.	The Twenty-third General Assembly.	The Twenty-fourth General Assembly.	The Twenty-fifth General Assembly.
	Convened December 2, 1822.	Convened December 1, 1823.	Convened December 6, 1824.	Convened December 5, 1825.	Convened December 4, 1826.
Adams	John Fisher	Henry Steece	John Means	John Means	Wm. Robbins.
Adams				James Rogers	Jno. Patterson.
Ashtabula	Robert Harper	Nehemiah King	Robt. Harper	Robt. Harper	Joshua R. Giddings.
Athens	Elijah Hatch	Ezra Hull	Edmond Dorr	Robt. Linzee	Robt. Linzee.
Belmont	Wm. Dunn	Wm. Perrine	John Davenport	Wm. Perrine	Eli Nichols
Belmont	Thos. Shannon	Isaac Atkins	Thos. Shannon	Wm. Dunn	Wm. Dunn.
Belmont	Alex Armstrong	John Scatterday			
Brown	Geo. Edwards	Geo. Edwards	Geo. Edwards		
Brown			John Cochran	Thos. L. Hamer	John Cochran.
Butler	Jas. McBride	James Clark	Thos. Irwin	Dan'l Woodmansee	D. Woodmansee.
Butler	Joel Collins	David Higgins	David Higgins	David Higgins	David Higgins.
Butler	Jas. Shields	Marsh Williams	James Shields	Jas. Heaton	Jas. Shields.
Champaign	Benj. Chaney	Benj. Chaney	Edw. L. Morgan	Sam'l McCook	Benj. Chaney.
Clark	John Dougherty	Samson Mason	John Daugherty	James Foley	Jno. A. Alexander.
Clermont		Wm. Williams	Thos. Gatch	Thos. Gatch	Thos. Gatch.
Clermont	John McWilliams		A. V. Hopkins	J. K. Morris	O. T. Fishback.
Clinton	Sam'l H. Hale	Sam'l H. Hale	Richard Fallis	Richard Fallis	Benj. Hinkson.
Columbiana	Wm. Blackburn	Wm. Blackburn	Wm. Blackburn	Jacob Gaskill	F. A. Blockson.
Columbiana	Jos. Richardson	Jos. Richardson	Geo. Brown	Geo. Brown	John Hessin.
Columbiana	Dan'l Harbough	Jacob Roller	Wm. E. Russel	Wm. E. Russel	DeLorman Brooks.
Coshocton	James Robinson	Jos. W. Pigman	James Robinson	Chas. Williams	Jas. Robinson.
Crawford			(With Sandusky)		
Cuyahoga	Elias Lee	Wm. Coleman	Leonard Case	Leonard Case	Leonard Case.
Darke	Jas. Mills	James Riley	(With Preble)	Jas. Mills	(With Preble).
Delaware	L. H. Cowles	L. H. Cowles	Elias Murray	Pardon Sprague	Pardon Sprague.
Fairfield	Jacob Claypool	R. F. Slaughter	R. F. Slaughter	Wm. W. Irwin	Wm. W. Irwin.
Fairfield	Geo. Sanderson	Geo. Sanderson	John Leist	Geo. Sanderson	
Fayette	Robt. Robinson	Robt. Robinson	B. Harrison	Thos. McGarraugh	Thos. McGarraugh.
Franklin	David Smith	James Kilbourne	G. W. Williams	G. W. Williams	David SEmith.
Gallia-Jackson	Jos. W. Ross	Fuller Elliott	Jos. W. Ross	Jos. W. Ross	Dan'l Huffman.
Gallia-Jackson	Sam'l Wheeler		John Hubbard	John Hubbard	Jno. Hubbard.
Greene	Wm. M. Townsley	Wm. M. Townsley	Jos. Kyle	Jas. B. Gardiner	Robt. Dobbins.
Guernsey	Isaac Grummond	I. Grummond	Thos. Hannah	Wm. Thompson	Jas. M. Bell.
Hamilton	Benajah Ayres	Dan'l Hosbrook		Elijah Hayward	Elijah Hayword.
Hamilton	Sam'l Reese	Sam'l Reese	Sam'l McHenry	Sam'l McHenry	Wm. Corry.
Hamilton	Wm. Disney	Wm. Disney	Wm. Carey	Thos. G. Swain	Chas. G. Swain.
Hancock-Hardin			(With Logan)		
Harrison	Wm. Wiley	John Patterson	Wm. Riley	Wm. Wiley	Jno. Patterson.
Highland	Richard Collins	Richard Collins	Moses Patterson	Moses Patterson	W. H. Kirby.
Holmes				Sam'l S. Henry	Sam'l S. Henry.
Huron	Eleutheros Cook	Eleutheros Cook	Almon Ruggles	Eleuth. Cook	David Campbell.

Digitized by Google

MEMBERSHIP OF THE OHIO HOUSE OF REPRESENTATIVES FOR ONE HUNDRED SEVENTEEN YEARS—Continued

Counties Represented.	The Twenty-first General Assembly.	The Twenty-second General Assembly.	The Twenty-third General Assembly.	The Twenty-fourth General Assembly.	The Twenty-fifth General Assembly.
	Convened December 2, 1822.	Convened December 1, 1823.	Convened December 6, 1824.	Convened December 5, 1825.	Convened December 4, 1826.
Jefferson	Jere H. Halleck				
Jefferson	Jas. Wilson	J. M. Goodenow	Wm. Hamilton	Wm. Hamilton	Jas. R. Wells.
Jefferson	Sam'l McNary	Wm. Lowery	Wm. Lowery	H. H. Leavett	Jno. R. McLaughlin.
Knox	Hosmer Curtis	Royal D. Simons	Thos. Rigdon	John Shaw	Wm. Robeson.
Lawrence	John Davidson	John Davidson	John Lucas	(With Scioto)	Isaac Bouser.
Licking	Aug. Munson	Aug. Munson	Stephen C. Smith	B. Buckingham	S. C. Smith.
Logan-Wood	John Shelby	John Shelby	John Shelby	John Shelby	John Shelby.
Lorain			(With Cuyahoga)		(With Cuyahoga).
Madison-Union	Nich. Hathaway	Robt. Hame	Ph. Lewis	Ph. Lewis	Ph. Lewis.
Medina	Jos. Harris	Jas. Moore	Jacob Ward	James Moore	Philo Welton.
Meigs	Jared Strong	Jared Strong	David Mitchell	S. R. Holcomb	tSephen Strong.
Mercer			(With Preble)	(With Darke)	(With Preble).
Miami	Wm. Mendenhall	Leander Munsell	John McCorkle	Jas. Fergus	Jas. Fergus.
Monroe			I. Atkinson	Cornelius Okey	Thos. Weston.
Montgomery	Henry Bacon	Henry Bacon	Geo. B. Holt	Geo. B. Holt	Alex. Grimes.
Montgomery	Benj. Maltbee	John Harris	John Turner	J. Harshman	M. Gunkle.
Morgan	(With Washington)		Alex. McConnell	Alex. McConnell	Alex McConnell.
Paulding			(With Preble)	(With Darke)	(With Preble).
Perry	Rosewell Mills	Rosewell Mills	Thos. King	John B. Orton	Jno. B. Orton.
Pickaway-Hocking	Sam'l Lybrand	Sam'l Lybrand	Jos. Olds	Jos. Olds	Guy W. Doan.
Pickaway-Hocking	Val. Keffer	Val. Keffer	Jacob Linsey	Jacob Linsey	Jacob Linsey.
Pike-Scioto	John Barnes	John Barnes	Wm. Collings	Wm. Kendall	John Davidson.
Portage	G. B. Depeyster	G. B. Depeyster	Wm. Coolman	Wm. Coolman	Wm. Coolman.
Preble-Van Wert	John Pinkerton	Jesse Paramore	J. M. Gray	J. M. Gray	David Purviance.
Richland	James Hedges	James Hedges	James Hedges	James Hedges	Adam Swan.
Richland			Adam Swan	James Heney	Jas. Heney.
Ross	Allison C. Looker	Allison C. Looker	Isaac Cook	Isaac Cook	Duncan McArthur.
Ross	Thos. Worthington	Edwin King	Thos. Worthington	Edw. King	Edw. King.
Ross	Anthony Walke	Geo. Nashee			
Sandusky-Seneca			Jere Everett	Josiah Hedges	
Shelby	(With Darke)	Alex Smith	(With Miami)		
Stark		John Hoover	Jas. W. Lathrop	J. W. Lathrop	J. W. Lathrop.
Stark	John Hoover		Sam'l Coulter	Geo. Pfouts	Sam'l Coulter.
Trumbull	James Mackey	James Mackey	Homer Hine	Eli Baldwin	Henry Lane.
Trumbull	Cyrus Bosworth	Cyrus Bosworth	Eph. Brown	Eph. Brown	Rosewell Stone.
Tuscarawas	J. Blickensderfer	J. Blickensderfer	J. Blickensderfer	Christian Deardorf	Sam'l Dunlap.
Warren	Thos. Corwin	J. M. Houston	M. Corwin	Geo. J. Smith	Geo. J. Smith.
Warren	John Bigger	David Sutton	John Bigger	John Bigger	Jno. Hopkins.
Washington	John Patterson	John Patterson	John Cotton	Wm. R. Putnam	Wm. R. Putnam.
Washington	Ephraim Cutler	Wm. Skinner			
Wayne	Cyrus Spink	Robt. McClarren	Jacob Frederick	Jacob Fredrick	D. McConahay.

Digitized by Google

MEMBERSHIP OF THE OHIO HOUSE OF REPRESENTATIVES FOR ONE HUNDRED SEVENTEEN YEARS — Continued

Counties Represented.	The Twenty-first General Assembly.	The Twenty-second General Assembly.	The Twenty-third General Assembly.	The Twenty-fourth General Assembly.	The Twenty-fifth General Assembly.
	Convened December 2, 1822.	Convened December 1, 1823.	Convened December 6, 1824.	Convened December 5, 1825.	Convened December 4, 1826.
Wayne	.....	.....	Jas. Robinson	.....	
Williams	.....	.....	(With Preble)	(With Darke)	(With Preble).
Speaker	Jos. Richardson	Jos. Richardson	M. T. Williams	W. W. Irvin	David Higgins.
Clerk	Everet Richman	E. Richman	E. Richman	E. Richman	Benj. Pike.
Doorkeeper	Benj. Pike	Benj. Pike	Benj. Pike	Benj. Pike	E. Richman.

Digitized by Google

MEMBERSHIP OF THE OHIO HOUSE OF REPRESENTATIVES FOR ONE HUNDRED SEVENTEEN YEARS — Continued

Counties Represented.	The Twenty-sixth General Assembly.	The Twenty-seventh General Assembly.	The Twenty-eighth General Assembly.	The Twenty-ninth General Assembly.	The Thirtieth General Assembly.
	Convened December 3, 1827.	Convened December 1, 1828.	Convened December 7, 1829.	Convened December 6, 1830.	Convened December 5, 1831.
Adams	Wm. Robbins	Jno. Patterson	John Patterson	John Patterson	Geo. Collins.
Adams			A. Moore		Wm. Robbins.
Allen-Darke	Joel Wood	Mark T. Mills	Mark T. Mills	Mark T. Mills	Justin Hamilton.
Ashtabula	Lemuel Lee	Lemuel Lee	Amos Fisk	Amos Fisk	Jonathan Warren.
Ashtabula			Jonathan Higby		D. M. Spencer.
Athens	Calvary Morris	Calvary Morris	John Gilmore	James Gilmore	Eben. Currier.
Belmont	James Weir	Wm. Dunn	James Weir	Andrew Crockett	John Patton.
Belmont	Crawford Welsh	Crawford Welsh	Crawford Welsh	John Davenport	Wm. Workman.
Belmont				Jas. Alexander	W. B. Hubbard.
Brown	John Cochrane	John Cochrane	Andrew Patterson	Nathan Ellis	
Brown	Geo. Edwards	Thos. L. Hamer	Thos. L. Hamer	Geo. Edwards	Jas. Pilson.
Butler	Jas. Shields				Taylor Webster.
Butler	Jas. Heaton	Fergus Anderson	Fergus Anderson	John Crane	Jesse Corwin.
Butler	D. Woodmansee	John Crane	B. Vangorden	B. Vangorden	
Champaign	Sam'l McCord	John Wallace	John Wallace	Wm. McDonald	Wm. McDonald.
Clark	Jas. Foley	Jas. Foley	Chas. Anthony	Chas. Anthony	Ira Page.
Clermont	Joel Wood	John Emery	Gideon Minor	Sam'l Perrin	Wm. Doane.
Clermont	John Shaw	John Shaw		John Shaw	
Clinton	Benj Hinkson	Thos. Hibben	Benj. Hinkson	Benj. Hinkson	Eli Gaskill.
Columbiana	F. A. Blockson	Jas. Early	Jas. Early	Jas. Early	F. A. Blocksom.
Columbiana	Robt. Forbes	Nath'l Myer	Jacob Roller	Jacob Roller	Jas. Early.
Columbiana	Elder Potter	Elder Potter	Jas. Marshall	Jas. Marshall	Jas. Marshall.
Coshocton	Jno. Smeltzer	Jno. Smeltzer	Noah H. Swayne	Jas. Robinson	C. W. Simmons.
Cuyahoga	Josiah Harris	Jno. W. Wiley	Jno. W. Wiley	Harvey Rice	Job Doane.
Darke-Henry	Joel Wood	M. T. Mills	Mark T. Mills	M. T. Mills	Justin Hamilton.
Delaware	Pardon Sprague	M. D. Pettibone	B. F. Allen	Amos Utley	John Storm.
Fairfield	Wm. W. Irwin	John Chaney	John Chaney	John Chaney	Sam'l Spangler.
Fairfield	Sam'l Spangler	Sam'l Spangler		David Ewing	David Ewing.
Fayette	Thos. McGarrough	Pat Harrison	Thos. McGarrough	Wm. Palmer	Thos. McGarraugh.
Franklin	T. C. Fluorney	Dan'l Upson	Wm. Doherty		P. H. Olmstead.
Franklin		Jas. Ridgway		Jos. Ridgway	
Gallia	A. Donnelly	A. Donnelly	A. Donnelly	A. Donnelly	A. Donnelly.
Geauga	Chas. C. Paine	Chas. C. Paine		Chester Treat	
Geauga		Sam'l Butler	Verne Stone	Isaac Gillett	Isaac Gillett.
Greene	Robt. Dobbins	David Huston	M. Collier	Simeon Dunn	Simeon Dunn.
Guernsey	Jas. M. Bell	James M. Bell	Jas. M. Bell	Jas. M. Bell	David Tullis.
Hamilton	E. Hayward	E. Hayward	Sam'l Reese	Sam'l Reese	Dan H. Hawes.
Hamilton	John C. Short	Alex Duncan	Alex Duncan	Dan'l Stone	Alex. Duncan.
Hamilton	Peter Bell	R. T. Lytle	D. T. Disney	Leonard Armstrong	D. T. Disney.
Hamilton			Geo. Graham		Jno. Burgoyne.

Digitized by Google

MEMBERSHIP OF THE OHIO HOUSE OF REPRESENTATIVES FOR ONE HUNDRED SEVENTEEN YEARS—Continued

Counties Represented.	The Twenty-sixth General Assembly.	The Twenty-seventh General Assembly.	The Twenty-eighth General Assembly.	The Twenty-ninth General Assembly.	The Thirtieth General Assembly.
	Convened December 3, 1827.	Convened December 1, 1828.	Convened December 7, 1829.	Convened December 6, 1830.	Convened December 5, 1831.
Hancock-Huron-Sandusky	S. M. Lockwood	S. M. Lockwood	S. M. Lockwood	Josiah Hedges	Harvey J. Harmon.
Hardin-Union-Logan-Madison	R. P. Mann	R. P. Mann	Lanson Curtis	J. F. Shenoweth	S. Newell.
Harrison	John Patterson	John Patterson	W. B. Beebe	W. B. Beebe	Jos. Rea.
Highland	M. H. Kirby	M. Patterson	M. H. Kirby	M. H. Kirby	David Reece.
Holmes	Jno. Glasgow	I. C. Stewart	Jno. Glasgow	Wm. Porter	Jas. French.
Huron	David Campbell	Dan'l Tilden	M. C. Sanders	Geo. C. Baker	Chas. Lindsay.
Jackson	(With Gallia)	(With Pike)	(With Pike)		
Jefferson	Jas. Mitchell	Jas. Mitchell	W. C. McCauslin	W. C. McCauslen	John Lectch.
Jefferson	Sam'l McNary	Sam'l McNary		John Humphrey	
Knox	Thos. Rigdon	Chas. Colerick			Chas. Colerick.
Knox		Byram Leonard	Byram Leonard	Jno. Greene	
Lawrence-Scioto	Sam'l Crull	Jos. Davidson	Jos. Davidson	Jas. Rodgers	Jas. Rodgers.
Licking	Wm. Hull	Jacob Baker	Benj. Briggs	B. Thornhill	B. Thornhill
Lorain-Medina	Jas. Moore	Jos. Harris	Wm. Eyles	Josiah Harris	Wm. Eyles.
Marion-Crawford		John Carey	Robt. Hopkins	Jno. Nimmons	Wm. Brown.
Meigs	Geo. Burris	(With Gallia)			
Mercer	(With Darke)				
Miami	Wm. Fielding	Stephen Dye	Wm. Barbee	Wm. Barbee	Wm. Barbee.
Monroe	Thos. Weston	Cornelius Okey	Cornelius Okey	Thos. Mitchell	Philip Darby.
Montgomery	Alex Grimes	Alex Grimes	John Turner	Alex. Grimes	C. G. Swayne.
Montgomery	Robt. J. Skeimes	Jas. Russell	Isaac Robertson	Henry Stoddard	M. Shideler.
Muskingum	Jno. C. Stockton	David Chambers	L. Adams	L. Adams	Appleton Donner.
Muskingum	Jas. Hampson	Wyllys Silliman	Jas. Raguet	Thos. Maxfield	David Peairs.
Morgan	Edwin Corner	Alex. McConnell	S. A. Barker	S. A. Barker	E. Haskins.
Paulding	(With Darke)				
Perry	Jas. Patterson	Benj. Eaton	Benj. Eaton	Peter Odlin	John Vanatta.
Pickaway	Val. Keffer	Val. Keffer	Elias Florence	Elias Florence	John Cochran.
Pickaway	F. C. Muhlenburg		Jas. Moore	Sam'l Lutz	Sam'l Lutz.
Pike	(With Lawrence)	Alex. Miller	John Barnes	John Barnes	Robt. Lucas.
Portage	Wm. Coolman	V. R. Humphrey	V. R. Humphrey	Thos. Earl	Thos. Earl.
Preble	D. F. Heaton	J. M. U. McNutt	J. M. U. McNutt	J. Miller	L. Miller.
Richland	James Hedges		Jas. Hedges	Jas. Henry	D. S. Swinney.
Richland	James Heney	Robert Bentley	Robt. Bentley	Robt. Bentley	Robt. Bentley.
Ross	Anthony Walke	Anthony Walke	Anthony Walke	Anthony Walke	Wm. Creighton, Sr.
Ross	Edw. King	Edw King	Isaac Cooke	Isaac Cook	Jas. T. Worthington.
Stark	Jas. W. Lathrop		Mathias Shepler	Mathias Shepler	Jas. Allen.
Stark	Robt. McCall	John Grubb	Geo. Dunbar		John Harris.
Trumbull	Titus Brockway	Titus Brockway	Jared P. Kirtland	Benj. Allen	Calvin Pease.
Trumbull	Wm. Ripley	Wm. Ripley	Geo. Swift	Richard Iddings	J. P. Kirtland.
Tuscarawas	Sam'l Dunlap	Sam'l Dunlap	Geo. Richardson	Geo. Richardson	Henry Laffler.

Digitized by Google

MEMBERSHIP OF THE OHIO HOUSE OF REPRESENTATIVES FOR ONE HUNDRED SEVENTEEN YEARS — Continued

Counties Represented.	The Twenty-sixth General Assembly.	The Twenty-seventh General Assembly.	The Twenty-eighth General Assembly.	The Twenty-ninth General Assembly.	The Thirtieth General Assembly.
	Convened December 3, 1827.	Convened December 1, 1828.	Convened December 7, 1829.	Convened December 6, 1830.	Convened December 5, 1831.
Warren	Geo. J. Smith	Benj. Baldwin	Thos. Corwin	Jos. Whitehill	Jos. Whitehill.
Warren	John Hopkins	Jas. McEwen	Jere. Morrow	J. Hallack	J. Hallack.
Washington	Arius Nye	Arius Nye	Jos. Barker, Jr	Jos. Barker, Jr	Jas. M. Booth.
Wayne	D. M. Conahay	D. M. Conahay	Jas. Robinson	Jas. Robinson	
Wayne		John Lorah		Jacob Ihrig	Jacob Ihrig.
Williams	(With Darke)				
Wood	(With Logan)	(With Sandusky)			
Speaker	Edw. King	Edw. King	Thos. L. Hamer	Jas. M. Bell	Wm. B. Hubbard.
Clerk	E. Richman	E. Richman	Taylor Webster	Jno. L. Green	John L. Green.
Doorkeeper	Benj. Pike	Benj. Pike	Nathan Weatherby	N. Weatherby	N. Weatherby.

Digitized by Google

MEMBERSHIP OF THE OHIO HOUSE OF REPRESENTATIVES FOR ONE HUNDRED SEVENTEEN YEARS—Continued

Counties Represented.	The Thirty-first General Assembly.	The Thirty-second General Assembly.	The Thirty-third General Assembly.	The Thirty-fourth General Assembly.	The Thirty-fifth General Assembly.
	Convened December 3, 1832.	Convened December 2, 1833.	Convened December 1, 1834, and June 3, 1835.	Convened December 7, 1835.	Convened December 5, 1836.
Adams	Wm. Robbins	John Patterson	John Patterson	Wm. Robbins	Jas. Louden.
Adams					John Glover.
Allen	(With Darke)				
Ashtabula	Amos Fiske	G. W. St. John	Horace Wilder	Ora H. Knapp	Ora H. Knapp.
Ashtabula		Ira Benton		C. Champlin	
Athens-Hocking	Eben. Currier	J. B. Lottridge	Elijah Hatch	Calv. Morris	David Jones.
Athens-Hocking		Andrew Crockett			
Belmont	John Patton	John Thompson	Solomon Bentley	Solomon Bentley	Jas. Weir.
Belmont	Wm. Workman	Jos. A. Ramage	Jos. A. Ramage	Wm. Chambers	
Belmont	Wm. B. Hubbard				
Brown	Alex Campbell	James Loudon	Jas. Loudon	Jos. Stableton	(With Adams.)
Brown	Geo. Edwards		Nathan Ellis		
Butler	Elijah Vance	Elijah Vance	Wm. B. VanHook	Wm. B. VanHook	Wm. B. VanHook.
Butler	Jas. Comstock	James Comstock	V. D. Enyart	V. D. Enyart	R. B. Milliken.
Champaign	E. L. Morgan	Benj. Chaney	Wm. McDonald	Wm. McDonald	Sam'l Newell.
Carroll					I. Atkinson.
Clark	Ira Paige	W. V. H. Cushing	W. V. H. Cushing	W. V. H. Cushing	W. V. H. Cushing.
Clermont	Wm. Doane	F. Dunning	S. Medary	Douty Utter	Douty Utter.
Clinton	Eli Gaskill	B. Hinkson	C. B. Harlan	C. B. Harlan	Amos T. Davis.
Columbiana	F. A. Blocksom	L. Roller	L. Roller	Sam'l Creswell	S. Creswell.
Columbiana	Robt. Forbes	Robt. Forbes	Robt. Forbes	Wm. Armstrong	Wm. Armstrong.
Columbiana	John Quinn	John Quinn	John Quinn	Benj. Blackburn	Chas. M. Aten.
Coshocton	James Matthews	John Crowley	John Crowley	Sam'l Whitmore	S. Whitmore.
Cuyahoga	Job Doane	Tim. Doane	Nehemiah Allen	N. Allen	Philo Scoville.
Darke-Henry-Paulding-Putnam-Shelby-Van Wert-Williams	Justin Hamilton	P. G. Goode	P. G. Goode	Stacy Taylor	Hiram Bell. Stacy Taylor.
Delaware	John Curtis	John Curtis	Emery Moore	Emery Moore	B. F. Allen.
Fayette-Highland	J. J. McDowell	S. F. Geoman	Jacob Kirby	David Reece	B. Harrison.
Fayette-Highland		R. D. Lilley			David Reece.
Fairfield	David Ewing	Joseph Stukey	Jos. Stukey	Wm. Medill	Wm. Medill.
Fairfield	M. Z. Kreider	John McCreed	John McCreed	John McCreed	John Graybill.
Franklin	M. B. Wright	P. B. Olmstead	Adam Read	Adam Read	Alfred Kelley.
Franklin	Francis Stewart		Jacob Grubb		
Gallia-Meigs	N. Donnelly	Geo. House	Randal Stivers	Randal Stivers	John Clark.
Gallia-Meigs	I. P. R. Bureau			S. R. Holcomb	
Geauga	Lewis Dille	Lewis Dille	Lewis Dille	Seabury Ford	Seabury Ford.
Geauga	Lester Taylor		Lester Taylor		T. Rockwell.

Digitized by Google

MEMBERSHIP OF THE OHIO HOUSE OF REPRESENTATIVES FOR ONE HUNDRED SEVENTEEN YEARS—Continued

Counties Represented.	The Thirty-first General Assembly.	The Thirty-second General Assembly.	The Thirty-third General Assembly.	The Thirty-fourth General Assembly.	The Thirty-fifth General Assembly.
	Convened December 3, 1832.	Convened December 2, 1833.	Convened December 1, 1834, and June 3, 1835.	Convened December 7, 1835.	Convened December 5, 1836.
Greene	Aaron Harlan	J. A. Scott	Robt. Jackson	Amos Quinn	Isaac S. Perkins.
Guernsey	Sam'l Bigger	Sam'l Bigger	John Craig	T. T. Taylor	Sam'l Bigger.
Hamilton	Adam N. Riddle	Adam N. Riddle	John C. Short	Wm. Conclin	Israel Brown.
Hamilton	D. T. Disney	W. C. Anderson	W. C. Anderson	Jas. J. Faran	Jas. Armstrong.
Hamilton	Sam'l Bond	Sam'l Bond	Sam'l Bond	Andrew Porter	Geo. W. Holmes.
Hamilton	Israel Brown	John Burgoyne	Elisha Hotchkiss	D. Hosbrook	
Harrison	Jas. Rea	S. W. Bostwick	S. W. Bostwick	S. W. Bostwick	John Gruber.
Harrison					Sam'l Shayne.
Holmes	Wm. Porter	Wm. Porter	Jos. Ankeney	Jos. Ankeney	Jos. Ankeney.
Huron	Eben Murry	Chas. Lindsay	Philo Clark	Cyrus Butler	Philo Clark.
Jackson-Pike	Geo. Burris	John Barnes	John Burnside	D. Mitchell	Dan'l Ott.
Jefferson	John Leetch		John McLaughlin	Robt. Patterson	Robt. Patterson.
Jefferson	Wm. C. McCauslen	Wm. C. McCauslen	Mordecai Moore		
Knox	John Schoolar	John Schoolar	Peres Sprague	Peres Sprague	S. W. Hildreth.
Knox					Marvin Tracy.
Lawrence-Scioto	W. Carpenter	Ed. Hamilton	Wm. Miller	Wm. Miller	(With Adams-Gallia).
Licking	John Taylor	Sam'l D. King			John Stewart.
Licking		Wm. Mitchell	Wm. Mitchell	Jno. Yountz	John Yountz.
Logan-Madison-Union	S. Newell	S. Newell	Nich. Hathaway	N. Hathaway	(Re-districted).
Lorain	Fred'k Whittlesey	D. Northrup	D. T. Baldwin	E. W. Hubbard	E. W. Hubbard.
Lucas-Wood	(With Darke)				John Hollister.
Marion-Crawford	John Campbell	Jos. McCutcheon	John Campbell	Jas. H. Godman	Otway Curry.
Marion-Crawford					John Carey.
Medina	(With Lorain)		John Newton	Philo Melton	John Newton.
Mercer	(With Darke)				
Miami	A. Perry	Jas. Fergus	John Wilson	T. J. S. Smith	(With Darke).
Monroe	L. Atkinson	Jos. Morris	Jos. Morris	Wm. C. Walton	W. C. Walton.
Montgomery	Wm. Sawyer	Wm. Sawyer	Wm. Sawyer	Elias Matthews	
Montgomery	Henry Shideler	Geo. C. Davis	Horace Pease	Fielding Lowery	Robt. A. Thurston.
Montgomery		Morris Seely			
Morgan	Erastus Hoskins	P. B. Johnston	P. B. Johnston	B. W. Conklin	B. W. Conklin.
Muskingum	John H. Keith	John H. Keith	A. Robinson	A. Robinson	David Chambers.
Muskingum	Wm. Cooper	Wm. Cooper	Wm. H. Moore	Wm. H. Moore	
Perry	John Vanatta	John Lidey	Robt. McClung	Joshua Brown	Joshua Brown.
Perry					Wm. Trevitt.
Preble	Sam'l Nixon		Richard B. Payne		J. M. U. McNutt.
Preble	G. D. Hendricks	Geo. D. Hendricks	John Saylor	John Saylor	Jno. G. Jameson.
Pickaway	John Cochran	Elias Florence	John Cochran	Sam'l Lutz	

Digitized by Google

MEMBERSHIP OF THE OHIO HOUSE OF REPRESENTATIVES FOR ONE HUNDRED SEVENTEEN YEARS — Continued

Counties Represented.	The Thirty-first General Assembly.	The Thirty-second General Assembly.	The Thirty-third General Assembly.	The Thirty-fourth General Assembly.	The Thirty-fifth General Assembly.
	Convened December 3, 1832.	Convened December 2, 1833.	Convened December 1, 1834, and June 3, 1835.	Convened December 7, 1835.	Convened December 5, 1836.
Pickaway		John Shoup		Thos. J. Winship	Thos. J. Winship.
Portage	Wm. Coolman, Jr.	Roan Clark	Amos Seward	Jos. Lyman	Wm. Quimby.
Portage					Thos. C. Shreve.
Richland	D. J. Swinney	D. J. Swinney	Henry Leyman	Hugh Gamble	Robt. Lee, Jr.
Richland		Solomon Gladden		Jno. Coulter	John Coulter.
Ross	Isaac McCracken	J. F. Woodside	Geo. Will	Jno. Cutright	Dan'l Ott.
Ross				Jno. Hough	I. I. Van Meter.
Ross	Jas. T. Worthington		Dan'l Ott		Jas. Hughes.
Sandusky-Seneca	Jere. Everett	Jere. Everett	Jacques Hubbard	Wm. B. Craighill	Wm. B. Craighill.
Stark	Thos. Blackburn	D. A. Starkweather	D. A. Starkweather	Thos. Blackburn	Wm. R. Caldwell.
Stark	John Grubb	John Brown	John Brown	H. Stidger	Peter M. Wise.
Trumbull	Benj. Allen	W. Johnson	I. P. Kirtland	Eli Baldwin	Seth Hayes.
Trumbull	Jediah Fitch	T. Robinson	W. A. Otis	T. R. DeWolf	Tracy Bronson.
Tuscarawas	F. D. Leonard	Abr. Shane	John Butt	F. D. McMeal	Geo. N. Allen.
Warren	Jos. Mitchell	Ino. Bigger	Jos. Whitehill	Jere. Morrow	John Hunt.
Warren		Benj. Baldwin	Thos. Ross	John Hunt	
Washington	Jas. M. Booth	Silas Cook	Jos. Barker, Jr.	Isaac Humphreys	Isaac Humphreys.
Wayne	Jacob Ihrig	Jacob Ihrig	Jacob Ihrig	Jacob Miller	Jacob Ihrig.
Speaker	D. T. Disney	J. H. Keith	J. McCreed	Wm. Sawyer	Wm. Medill.
Clerk	Geo. H. Flood	Geo. H. Flood	Ino. L. Green	Geo. H. Flood	Geo. H. Flood.
Doorkeeper	Wm. Ferguson	Presley Kemper	John Cook	B. F. Raleigh	John Cook.

Note — A special session of the 33d General Assembly was held in June (8) 1835. The membership was the same as in the previous session except that: (1) Wm. Medill succeeded to the seat of Jos. Stukey of Fairfield County, (2) J. P. R. Bureau was seated as an additional member from Gallia County, (3) James Fergus as a member from Montgomery County, vice Horace Pease, (4) Richard B. Payne was seated as an additional member from Prble County, and (5) Thos. Ross from Warren County.

Digitized by Google

MEMBERSHIP OF THE OHIO HOUSE OF REPRESENTATIVES FOR ONE HUNDRED SEVENTEEN YEARS—Continued

Counties Represented.	The Thirty-sixth General Assembly.	The Thirty-seventh General Assembly.	The Thirty-eighth General Assembly.	The Thirty-ninth General Assembly.	The Thirty-fifth General Assembly.
	Convened December 4, 1837.	Convened December 3, 1838.	Convened December 2, 1839.	Convened December 7, 1840.	Convened December 6, 18[illegible]
Adams-Brown	Wm. Kendall	Jno. H. Blair	Jno. H. Blair	Jas. Carothers	John A. Smith.
Adams-Brown	N. Barrere	Jos Leedom	Jos. Leedom	Jas. Smith	Abraham Lowman.
Allen	Jas. Cook	R. I. Skinner	Edw. Fisher	Geo. B. Way	Jas. B. Steedman.
Allen				J. F. Hinkle	John W. Walters.
Ashtabula	Marvin Leonard	Erastus Chester	Joshua Lake		
Ashtabula	O. H. Fitch	O. H. Fitch	Jno. S. Rodgers	R. W. Griswold	S. F. Taylor.
Athens-Meigs	David Jones	A. Donnelly	J. B. Ackley	A. Van Vorhes	J. B. Ackley.
Athens-Meigs					Stephen Titus.
Belmont	Eph. Gaston		Thos. A. Way	John Koontz	Sam'l Dunn.
Belmont	I. H. Green	Henry West	Henry West	Crawford Welch	Wm. Workman.
Butler	W. B. VanHook	W. B. VanHook	Jas. B. King	Jas. B. King	Joel B. McFarland.
Butler	Jac. Mathias	R. B. Millikin	Absalom Dunn	Absalom Dunn	Jos. McCloskey.
Carroll	Wm. Johnson	Jas. Forbes, Jr.	Geo. Downer	(With Jefferson)	
Champaign	Ed. L. Morgan	M. B. Corwin	M. B. Corwin	W. C. Lawrence	W. B. McCrea.
Clark	Chas. Anthony	Alex. Waddle	Alex Waddle	(With Madison)	
Clermont	T. J. Buchanan	T. J. Buchanan	T. J. Buchanan	R. W. Clarke	R. W. Clarke.
Clermont				Gideon Dunham	Gideon Dunham.
Clermont				Robt. B. Harlan	Stephen Evans.
Clinton	Geo. Collings	Thos. Patterson	Amos T. Davis	(With Clermont)	
Columbiana	Thos. Cannon	Jno. M. Jenkins	Robt. Filson		
Columbiana	Geo. Smith	Geo. Smith	Jno. M. Jenkins	Jno. M. Jenkins	Jno. M. Jenkins.
Columbiana	Jacob Roller	Jacob Roller	Wm. D. Lepper	Chas. Maten	
Coshocton	Jas. Matthews	Jos. Burns	Jas. Ravencraft	Jos. Burns	Jesse Meredith.
Coshocton	F. W. Thornhill				
Crawford	(With Marion)			(With Delaware)	
Cuyahoga	J. A. Foote	W. B. Lloyd	W. B. Lloyd	J. H. Vincent	Thos. M. Kelley.
Cuyahoga	L. Johnson	L. Johnson		L. Johnson	
Darke-Mercer-Miami	Hiram Bell	Justin Hamilton	Thos. Shideler	Justin Hamilton	Justin Hamilton.
Darke-Mercer-Miami		Jno. Briggs	M. Purviance	Hiram Bell	I. N. Guard.
Darke-Mercer-Miami				Jno. Brown	Jos. S. Updegraff.
Delaware	Elijah Carney	Andw. H. Patterson	Andw. H. Patterson	Emer Moore	Jas. Grith.
Delaware				Josiah Scott	Thos. W. Powell.
Delaware					Geo. W. Sharp.
Fayette	B. Harrison	W. H. Creighton	B. Harrison	(With Adams)	
Fairfield	Wm. Medill		Jas. Spencer	Chas. Brough	Wm. McClung.
Fairfield	John Graybill	John Brough	Lewis Hite		
Franklin	Alfred Kelly	Jno. W. Andrews	B. Comstock	Jas. C. Reynolds	N. Medbery.
Franklin	Robt. Neil	Jas. Kilbourne			Jos. Chenoweth.
Gallia-Lawrence	John Clark	David Ripley	Wm. Miller	Dan'l Young	M. Gregory.
Geauga	Seabury Ford	Seabury Ford	Seabury Ford	Seabury Ford	John P. Converse.
Geauga	Thos. Richmond	Silas Axtel	Jno. T. Morse		

Digitized by Google

MEMBERSHIP OF THE OHIO HOUSE OF REPRESENTATIVES FOR ONE HUNDRED SEVENTEEN YEARS—Continued

Counties Represented.	The Thirty-sixth General Assembly.	The Thirty-seventh General Assembly.	The Thirty-eighth General Assembly.	The Thirty-ninth General Assembly.	The Fortieth General Assembly.
	Convened December 4, 1837.	Convened December 3, 1838.	Convened December 2, 1839.	Convened December 7, 1840.	Convened December 6, 1841.
Greene	I. S. Perkins	Jos. Kyle	Jas. A. Scott	Jas. A. Scott	John Fudge.
Guernsey	I. Parish	J. F. Martin	R. B. Moore	Wm. Israel	T. G. Brown.
Hamilton	A. F. Carpenter			A. F. Carpenter	Jas. H. Ewing.
Hamilton	James Given	Israel Brown	Robt. Moore	J. M. Cochran	Wm. S. Hatch.
Hamilton	Jas. J. Faran	Jas. J. Faran	T. B. Henderson	John Reeves	Oliver Jones.
Hamilton					Robt. Moore.
Hancock-Henry	(With Wood)				
Harrison	John Gruber	Joseph Rea	Joseph Rea	Josiah Scott	Josiah Scott.
Highland	(With Clinton)		Andrew Baskin	(With Adams)	(With Adams).
Hocking	(With Fairfield)			(With Ross)	
Holmes	F. W. Thornhill				
Holmes	Jas. Hoagland	Jas. Hoagland	Jas. Hoagland	(With Tuscarawas)	
Huron	Philo Clark	Walter Branch	Eben Warner	Elnath. Cook	Elnath. Cook.
Huron		John G. Camp			
Jackson	(With Ross)			(With Hocking)	(With Ross.)
Jefferson	Sam'l McNary	Sam'l McNary	Geo. Mitchell	Rosewell Marsh	M. Atkinson.
Jefferson				John Shafer	Jos. Kithart.
Knox	Marvin Tracy	Jas. Elliott	Byram Leonard	Nich. Spindler	C. J. McNulty.
Knox				David L. McGugin	
Lake				Wm. L. Perkins	Simeon Fuller.
Licking	Isaac Smucker	Isaac Smucker	W. B. Morris	W. B. Morris	Isaac Greene.
Licking	John Stewart	Geo. H. Flood	Geo. H. Flood	Elisha Warren	Jon. Smith.
Logan	Jas. Crew	Anthony Casad	Anthony Casad	(With Champaign)	(With Union).
Lorain	E. W. Hubbard	Wm. Andrews	Albert A. Bliss	A. A. Bliss	A. A. Bliss.
Lucas	(With Wood)			(With Allen)	
Madison	(With Fayette)			(With Clark)	S. M. Wheeler.
Marion	Atway Curry	Ino. Campbell	Guy C. Worth	(With Delaware)	
Marion	Stephen Fowler	Stephen Fowler	Jas. N. Godman		
Medina	John Codding	John Codding	Jas. S. Carpenter	(With Lorain)	Lorenzo Warner.
Monroe	Peter Witten	Peter Witten	Wm. Johnson	Wm. Johnson	Cornelius Okey.
Montgomery	R. A. Thurston	Edwin Smith	Edwin Smith	D. Lamme	Robt. C. Schenck.
Montgomery		P. P. Lowe			S. H. Smith.
Morgan	Ezra McKee	John E. Hanna	John E. Hanna	D. Baldridge, Sr.	Truxton Lyon.
Muskingum	D. Chambers	D. Chambers	Geo. W. Adams	J. Watkins	D. Chambers.
Muskingum	D. K. McCune	C. B. Goddard	Abr. Pollock	Abr. Pollock	Chas Bowen.
Perry	Wm. Trevitt	Wm. Trevitt	Jas. J. Wilson	Jas. J. Wilson	Dan'l Kelly.
Preble	John Quinn	G. D. Hendricks	Turton Dunham	Jos. S. Hawkins	Jos. S. Hawkins.
Pickaway	Wm. B. Thrall	T. J. Winship	Aug. S Parrill	Elias Florence	Jos. Olds.
Portage	Solomon Day	Geo. Kirkum	Rufus P Spaulding	Jason Streator	Jason Streator.
Portage	Wm. Wetmore	Elisha Garrett	E. B. Hubbard	Hiram Giddings	
Richland	Robt. Lee, Jr.	Jas. Comings	Dan'l Riblet	Dan'l Riblet	R. W. Cahill.

Digitized by Google

MEMBERSHIP OF THE OHIO HOUSE OF REPRESENTATIVES FOR ONE HUNDRED SEVENTEEN YEARS — Continued

Counties Represented.	The Thirty-sixth General Assembly.	The Thirty-seventh General Assembly.	The Thirty-eighth General Assembly.	The Thirty-ninth General Assembly.	The Fortieth General Assembly.
	Convened December 4, 1837.	Convened December 3, 1838.	Convened December 2, 1839.	Convened December 7, 1840.	Convened December 6, 1841.
Richland			T. W. Bartley	T. W. Bartley	Jas. P. Henderson.
Ross-Pike	Daniel Ott	Abr. Hegler	Samuel Reed	John Stimson	LeG. Bessington.
Ross-Pike					Dan'l Karshner, Sr.
Ross-Pike	J. J. Van Meter	J. J. Van Meter	Elihu Johnson		John James.
Sandusky-Seneca	Sam'l Treat	Jno. Welch	John Welch	M. McAnelly	G. W. Baird.
Sandusky-Seneca				Amos E. Wood	A. E. Wood.
Scioto	(With Adams)			(With Gallia)	
Stark	M. Johnson	M. Johnson	John Smith	John Smith	
Stark	J. Hostetter	Jas. Welch	Jas. Welch	E. Raffensperger	E. Raffensperger.
Summit				Henry G. Weaver	Simon Perkins, Jr.
Summit					R. H. Spaulding.
Trumbull	J. C. Woodruff	Thos. Howe	Thos. Howe	Peter Allen	John Briggs.
Trumbull	Tracy Bronson	Tracy Bronson	Isaac C. Powers	Josiah Robbins	
Tuscarawas	Geo. N. Allen	John Everhard	John Everhard	Jas. Hockinberry	Jas. Hockinberry.
Union	(With Marion)			(With Champaign)	W. C. Lawrence.
Warren	A. D. Dunlevy	John Hunt	Wm. Sellers	Jno. Probasco, Jr.	Jno. Probasco, Jr.
Washington	W. Curtis	W. Curtis	W. A. Whittlesey	Arius Nye	(With Perry).
Wayne	Wm. Peppard	Wm. Peppard	Elzy Wilson		
Wayne			Thos. Shreve	Thos. Shreve	Chas. Wolcott.
Wood	Perlee Carlin	Wm. Taylor	M. McNelly	(With Sandusky)	
Speaker	Chas. Anthony	J. J. Faran	Thos. J. Buchanan	Seabury Ford	R. P. Spaulding.
Clerk	S. E. Wright	W. H. Blodgett	Asa G. Dimock	Jno. M. Gallagher	Gideon M. Ayres.
Doorkeeper	John Cook	B. M. Elkins	Jacob Harper	Chas. Chapman	Jas. French.

Note — The Counties of Hardin, Paulding, Putnam, Shelby and Van Wert were combined with Allen.

Note — A special session of the 40th General Assembly was held in July (25), 1842, with the same members as the previous winter except that G. C. Mudgett of Allen County succeeded to the seats of Messrs. Steedman and Walters.

Digitized by Google

MEMBERSHIP OF THE OHIO HOUSE OF REPRESENTATIVES FOR ONE HUNDRED SEVENTEEN YEARS—Continued

Counties Represented.	The Forty-first General Assembly.	The Forty-second General Assembly.	The Forty-third General Assembly.	The Forty-fourth General Assembly.	The Forty-fifth General Assembly.
	Convened December 5, 1842.	Convened December 4, 1843.	Convened December 2, 1844.	Convened December 1, 1845.	Convened December 7, 1846.
Adams	Robt. Robinson	Hugh Means	Jos. M. Britton	Dan'l Cockerill	J. P. Bloomhuff.
Adams		B. Martin			
Allen	Jas. B. Steedman	S. S. Sprague	Isaac Spear	M. Leatherman	P. J. Hines.
Allen	G. C. Mudgett				
Ashtabula	Jno. Tuttle	A. Kellogg	B. Randall	B. Randall	N. Owen.
Athens	I. B. Ackley	C. Downing	C. Downing	Thos. Irwin	H. S. Horton.
Belmont	Thos. Pilscher	Sam'l Dunn	B. S. Cowen	B. S. Cowen	I. C. Kerr.
Belmont		Wm. R. Carle	Peter Tallman		M. Hough.
Brown	(With Clermont)		I. J. Higgins	J. J. Higgins	A. Ellison.
Butler	I. B. McFarland	Clark C. McMaken	Mark C. McMakin		John Clark.
Butler	Jas. B. King		Fergus Anderson	Fergus Anderson	T. G. Berry.
Carroll	(With Jefferson)		R. McEldeery	Jno. Riley	John Beatty.
Champaign	W. B. McCrea	Jos. C. Brand	Ira H. Bean	Wm. Richey	Wm. Richey.
Clark	(See Madison)		Jno. M. Gallagher	S. Mason	S. B. Williams.
Clermont	D. Fisher	Wm. Roudebush	Wm. Roudebush	David Dial	David Dial.
Clermont	Thos. Ross	Jas. F. Sargent			
Clermont	Jno. D. White	Jno. D. White			
Clermont	Moses Rees				
Clinton	(With Clermont)		(With Fayette)		
Columbiana	John Reed	Robt. Filson	Robt. Filson	C. L. Vallandigham	C. L. Vallandigham.
Columbiana	John Martin	John Martin		Jos. F. Williams	
Coshocton	J. Meredith	G. A. McCleary	Heslip Williams	H. Williams	Jos. McMahan.
Coshocton					Jos. Williams.
Crawford	(With Delaware)		S. S. Caldwell	M. Brackley	G. Donerworth.
Cuyahoga	T. M. Kelly	D. Harvey	D. Harvey	D. Harvey	Franklin Backus.
Cuyahoga		S. Meyrath	I. W. Woolsey		Theo. Breck.
Darke	Jacob Counts	D. Alexander	I. Hostetter	Ezek. Thomas	J. S. Purviance.
Darke	John McClure	Jas. Bryson			
Darke		Jas. W. Riley			
Delaware	Geo. W. Sharp	John Carey	Jas. B. Shaw	Jas. B. Shaw	T. B. Fisher.
Delaware	I. E. James	Wm. Smart			
Defiance				(With Paulding)	(With Putnam).
Fayette	(With Adams)	(With Adams)	Robt. Dobbins	Stephen Evans	F. Corwin.
Fairfield	John Chaney	Jacob Greene	D. H. Swartz	D. H. Swartz	Salmon Shaw.
Fairfield	Wm. McClung	Jos. Sharp	A. Foust	A. Foust	David Lyle.
Franklin	Jos. Chenoweth	Sam'l Parsons	(With Madison)	Jos. Ridgeway, Jr.	John Noble.
Franklin		Cornelius Crum		Ed. Fitzgerald	Jere. Clark.
Gallia	Hiram Campbell	Jos. I. Coombs	I. J. Coombs	Martin Owens	Alex. Poor.
Geauga	I. P. Converse	Alf. Phelps	Seabury Ford	Alf. Phelps	A. Matthews.
Greene	John Fudge	John Kiler	E. F. Drake	E. F. Drake	John Kiler.
Guernsey	Wm. Douglass	Wm. Lawrence	Wm. Skinner	T. W. Tipton	Jos. McMahan.

Digitized by Google

MEMBERSHIP OF THE OHIO HOUSE OF REPRESENTATIVES FOR ONE HUNDRED SEVENTEEN YEARS—Continued

Counties Represented.	The Forty-first General Assembly.	The Forty-second General Assembly.	The Forty-third General Assembly.	The Forty-fourth General Assembly.	The Forty-fifth General Assembly.
	Convened December 5, 1842.	Convened December 4, 1843.	Convened December 2, 1844.	Convened December 1, 1845.	Convened December 7, 1846.
Guernsey			Jesse Meredith		Newell Kennon.
Hamilton	Wm. Wakefield	Wm. Wakefield	Chas. Reemelin	Chas. Reemelin	Wm. S. Smith.
Hamilton	Archibald Gordon	Jno. Snyder	Jas. H. Ewing	Thos. J. Gallagher	W. F. Converse.
Hamilton	Israel Brown	Jas. H. Ewing	Israel Brown	Jno. McMaken	John McMaken.
Hamilton			Jacob Flinn	Jacob Flinn	John B. Warren.
Hancock	Henry C. Brish	Wm. C. Craighill	Elijah Huntington	Lyman Parcher	John McMahan.
Hancock	Geo. W. Baird	Sam'l Wagoner			
Hardin	(With Allen)	Sidney S. Sprague	Jno. F. Henkle	R. S. Canby	Wm. Lawrence.
Harrison	Jno. Gruber	Wm. McFarland	Jacob Lemmon	Jacob Lemmon	Sam'l A. Russell.
Henry	(With Allen)	Sidney S. Sprague	Ezra S. Dodd	Horace S. Knapp	Benj. P. Metcalf.
Highland	Robt. Robinson	Hugh Means	Ezekiel Brown	Wm. H. Trimble	Wm. H. Trimble.
Highland	John A. Smith	Burnham Martin			
Hocking	Legrand Byington	Wesley Claypool			
Hocking	Wm. Nelson	Jos. Kaler	Jos. Kaler	Jas. Gibson	Joseph Kaler.
Hocking	Elihu Johnson	Asa R. Cassidy			Allen I. Bennett.
Holmes	David McConnell	E. R. Guilbertson	E. R. Guilbertson	John Sharp	
Holmes		Richard Hewitt			
Huron	Sam'l Atherton	Sam'l Atherton	Benj. Summers	Benj. Summers	Jos. C. Curtis.
Jackson	(With Hocking)	(With Hocking)	Jos. J. Coombs	(With Gallia)	Alex. Poor.
Jefferson	Isaac Atkinson, Sr.	S. H. Johnson	Ezekiel Harris	Jas. G. Allen	Finley B. McGrew.
Jefferson	Nathaniel Dike	Isaac Shane			
Jefferson		Leonard Harsh			
Knox	C. J. McNulty	Wm. H. Smith	Jas. McFarland	Wm. H. Smith	Jas. McFarland.
Knox	Nicholas Spindler		Geo. Aukeney		Emmett Cotton.
Lake	Simeon Fuller	Jno. F. Morse	Abel Kimball	Abel Kimball	Isaac Moore.
Lawrence	(With Scioto)	(With Scioto)	Wm. Oldfield	T. R. Stanley	John A. Turley.
Licking	Isaac Green	Dan'l Duncan	P. N. O'Bannon	S. S. Wright	Jonathan Smith.
Licking	Phelps Humphreys	Sam'l White		E. L. Smith	
Logan	Otway Curry	Wm. McBeth	Jno. F. Henkle	R. S. Canby	Wm. Lawrence.
Lorain	Richard Warner	Sylvanus Parmley	Nathan Johnson	Nathan Johnson	Elah Park.
Lucas	(With Allen)	(With Allen)	Elijah Huntington	Lyman Parcher	John McMahan.
Madison	Isaac Houseman	Aquilla Toland	Jos. Ridgeway, Jr.	Jos. Ridgeway	John Noble.
Madison	Jno. M. Gallagher	Jno. M. Gallagher	Chas. McCloud	Edward Fitzgerald	Jeremiah Clark.
Marion	(With Delaware)	(With Delaware)	Jas. B. Shaw	Jas. B. Shaw	Timothy B. Fisher.
Medina	(With Lorain)	Sylvanus Parmley	Earl Moulton	Earl Moulton	Harrison G. Blake.
Mercer	(With Darke)	Dan'l Alexander	Isaac Hostetter	Ezekiel Thomas	Jno. S. Purviance.
Mercer	(With Darke)	Jas. Bryson	Isaac Spear	Michael Leatherman	Philip J. Hines.
Mercer		Jas. W. Riley			
Meigs	(With Athens)	Columbia Downing	Columbia Downing	Thos. Irvin	Horace S. Horton.
Miami	(With Darke)	(With Darke)	(With Darke)		J. S. Purviance.
Miami	(With Darke)	(With Darke)	David H. Morris	Stephen Johnson	

Digitized by Google

MEMBERSHIP OF THE OHIO HOUSE OF REPRESENTATIVES FOR ONE HUNDRED SEVENTEEN YEARS — Continued

Counties Represented.	The Forty-first General Assembly.	The Forty-second General Assembly.	The Forty-third General Assembly.	The Forty-fourth General Assembly.	The Forty-fifth General Assembly.
	Convened December 5, 1842.	Convened December 4, 1843.	Convened December 2, 1844.	Convened December 1, 1845.	Convened December 7, 1846.
Monroe	Cornelius Okey	Ed. Archbold	Ed. Archbold	Joel Yost	Joel Yost.
Montgomery	Robt. C. Schenck	Henry S. Gunkel	Henry S. Gunkel	Thos. Brown	Thos. Brown.
Montgomery			Wm. J. McKinney	Jas. F. Hibbard	Jas. F. Hibbard.
Morgan	Jno. C. Clark	Jno. C. Clark	Dan'l Chandler	Dan'l Chandler	John White.
Morgan		Wm. Glines		Jordan Bets	
Muskingum	David Chambers	Jos. Fisher		Edward Ball	
Muskingum	Chas. Bowen	Davis Johns	David Johns	Jno. Trimble	John Trimble.
Ottawa	(With Hancock)	Wm. C. Craighill	Elijah Huntington	Lyman Parcher	John McMahan.
Ottawa	(With Hancock)	Sam'l Waggone			
Paulding	(With Allen)	Sidney S. Sprague	Isaac Spear	Michael Leatherman	Philip J. Hines.
Perry	Dan'l Kelly	Wm. Glines	Jas. Brown	Jas. Brown	Isaac Larimer.
Perry		Jno. C. Clark			
Pike	(With Jackson)	Wesley Claypool			
Pike		Jos. Kaler	Jos. M. Britton	Dan'l Cockerill	Jno. P. Bloomhuff.
Pike		Asa R. Cassidy			
Pickaway	Edson B. Olds	Jno. L. Van Meter	Jno. E. Van Meter	Edson B. Olds	Geo. Tallman.
Portage	Thos. Earl Sam'l H. Pardee	P. S. Bennett	Robt. F. Paine	Thos. C. Shreve	Luther Russell.
Preble	Newton Larsh	Jos. S. Hawkins	David Barnet	Wm. Curry	L. W. Whitridge.
Putnam	(With Allen)	Sidney S. Sprague	Ezra S. Dodd	Horace S. Knapp	Benj. P. Metcalfe.
Richland	Jas. P. Henderson	Jno. C. Myers	Jno. C. Myers	Alex. Abernathy	Alex. Abernathy.
Richland	Richard W. Cahill	Isaac Hetrick	Isaac Hetrick	Jas. Comings	Jos. Musgrave.
Ross	Legrand Byington	Wesley Claypool			
Ross	Wm. Nelson	Jos. Kaler	Jos. Kaler	Jas. Gibson	Jos. Kaler.
Ross	Elihu Johnson	Asa R. Cassidy			
Sandusky	(With Hancock)	(With Hancock)	Jno. Bell	Jno. Bell	Matthew M. Coe.
Seneca	(With Hancock)	(With Hancock)	Henry Cronise	Dan'l Brown	Warren C. Noble.
Scioto	Hiram Campbell	Jos. J. Coombs	Wm. Oldfield	Timothy R. Stanley	John A. Turley.
Shelby	(With Darke)	(With Darke)	Isaac Hostetter	Ezekiel Thomas	Jno. S. Purviance.
Stark	Rudolphus Martin		Geo. Miller	Sam'l Stover	Geo. Harsh.
Stark	Jas. Kilgore	Jas. Kilgore	Guy M. Kingsbury		Jno S. Cock.
Summit	Amos Seward	Augustus E. Foot	Geo. Kirkum	David McIntosh	Alex. Johnson.
Summit		Jno. H. McMillan		Hiram Bowen	
Trumbull	Jacob H. Baldwin	Henry Manning	Buel Barns	Buel Barns	Jos. Truesdale.
Trumbull	Nathan Webb	Asahel Medberry		Henry Boyd	
Tuscarawas	David McConnell	Richard Hewitt	Alden I. Bannett	Benj. P. Ferguson	Allen I. Bennett.
Union	Otway Curry	Wm. McBeth	Ira N. Bean	Wm. Richey	Wm. Richey.
Van Wert	(With Allen)	(With Allen)	(With Allen)	Michael Leatherman	Phillip J. Hines.
Warren	Jno. Probasco, Jr.	Ed Noble	Ed. Noble	Ed. Noble	Robt. Wilson.
Washington	Geo. M. Woodbridge	Wm. Glines	Wm. P. Cutler	Wm. P. Cutler	Wm. P. Cutler.
Washington		Jno. C. Slark			

Digitized by Google

MEMBERSHIP OF THE OHIO HOUSE OF REPRESENTATIVES FOR ONE HUNDRED SEVENTEEN YEARS — Continued

Counties Represented.	The Forty-first General Assembly.	The Forty-second General Assembly.	The Forty-third General Assembly.	The Forty-fourth General Assembly.	The Forty-fifth General Assembly.
	Convened December 5, 1842.	Convened December 4, 1843.	Convened December 2, 1844.	Convened December 1, 1845.	Convened December 7, 1846.
Wayne	Jno. Larwill	Peter Wiloz	Jno. Brown	Michael Totten	Geo. Emery.
Wayne	Jos. Wilford	.....	.....	Jos. Wilford	
Williams	(With Allen)	(With Allen)	(With Allen)	Horace S. Knapp	Benj. P. Metcalfe.
Wood	(With Hancock)	(With Hancock)	Elijah Huntington	Lyman Parcher	John McMahan.
Wyandot	.....	.....	.....	Michael Brackley	Geo. Donnenworth.
Speaker	Jno. Chaney	Jno. M. Gallagher	Jno. M. Gallagher	Elias A. Drake	Wm. P. Cutler.
Clerk	Gideon M. Ayers	Chas. Borland	Asahel H. Lewis	Asahel H. Lewis	E. G. Squier.
Doorkeeper	Jas. French	Warren Young	Van E. Van Meter	Thos. Bradshaw	John W. Jones.

Note — The names of representatives who stand for more than one county are frequently duplicated in the above tables.

Digitized by Google

MEMBERSHIP OF THE OHIO HOUSE OF REPRESENTATIVES FOR ONE HUNDRED SEVENTEEN YEARS—Continued

Counties Represented.	The Forty-sixth General Assembly.	The Forty-seventh General Assembly.	The Forty-eighth General Assembly.	The Forty-ninth General Assembly.	The Fiftieth General Assembly.
	Convened December 6, 1847.	Convened December 4, 1848.	Convened December 3, 1849.	Convened December 2, 1850.	Regular Session Convened January 5, 1852. Adjourned Session Convened November 15, 1852.
Adams	Amos Corwine	Dan'l Coekerill	Jacob Taylor	Jno. M. Smith	Jos. R. Coekerill.
Allen	Cyrenus Elliott	Sam'l R. Mott	Henry Lipps	Wm. Blackburn	Lester Bliss.
Ashtabula	S. F. Farrington	Jno. F. Morse	C. W. Ensign	Jno. F. Morse	
Ashtabula		N. D. Chaffee	Henry Krum	Sam'l Plumb	Sam'l Plumb.
Athens	Robt. G. McClean	Anselm T. Holcomb	Anselm T. Holcomb	N. H. Van Vorhes	N. H. Van Vorhes.
Athens		Jos. K. Will	Jos. K. Will	H. S. Bundy	
Ashland		Abraham Franks, Jr.	Abraham Franks, Jr.	Chas R. Deming	
Ashland		Jacob Miller	Geo. W. Bull	Clinton Wilson	Chas. R. Deming.
Auglaize		Sam'l R. Mott	Henry Lipps	Wm. Blackburn	J. J. Riekley.
Belmont	Miller Pennington	Miller Pennington	Jno. A. Weyer	Jas. G. Grimes	Price Cornwell.
Belmont		Sam'l Bigger	Hugh McNeely	A. C. Ramage	N. C. Ramage.
Brown	Jas. C. Kennedy		Enos B. Fee	Enos B. Fee	Jno. McClanahan.
Brown	Jas. H. Smith	Jas. H. Smith			
Butler	John Clark	Jos. D. Ringwood	M. T. Mustin	Jno. Carr	Chas. L. Weller.
Carroll	Geo. Hardesty	Geo. Hardesty	Jno. Manful	Jno. H. Tripp	Robt. George.
Carroll		Ezra Brainerd	Thos. J. Frazer	Thos. J. Frazer	
Champaign	J. C. Phillips	J. C. Phillips	Jno. T. Burnett	Jno. T. Burnett	James Williams.
Champaign		Henry W. Smith	Henry W. Smith	Jas. Rayburn	
Clark	J. C. Phillips	J. C. Phillips	Jno. T. Burnett	Sam'l Shellabarger	Sam'l Shellabarger.
Clark		Henry W. Smith	Henry W. Smith		
Clermont	(With Brown)	Stephen F. Norris	Dennis Smith	Dennis Smith	Elisha Bennett.
Clinton	Jas. Carothers	Alanson Jones	Jno. F. Patton	Robt. B. Harlan	Jos. A. Mills.
Columbiana	Jas. Patton	David King	Jno. M. Gilman	Phillip March	Philip March.
Columbiana	Jos. F. Williams				Abraham Croxton.
Coshocton	Jos. Williams	Jas. M. Burt	Jas. M. Burt	Timothy Condit	Geo. McKee.
Crawford	Michael Brackley	Sam'l Myers	Sam'l Myers	Wm. Bushnell	
Crawford		Dan'l Brewer	Miller Moody	Clark H. Ward	Clark H. Ward.
Cuyahoga	Theo. Breck	Leaverett Johnson	Jno. Gill	(With Champaign)	Arthur Hughes.
Cuyahoga					Geo. T. Barnum.
Darke	Jacob S. Conklin	Luther Monfort	Geo. Ward	Jno. Lenox	Peter V. Banta.
Defiance	Nathan M. Landis	Chas. P. Edson	S. S. Sprague	Wm. H. Snook	T. S. C. Morrison.
Delaware	Albert McWright	David Gregory	J. R. Hubbell	Wray Thomas	Jno. Converse.
Delaware		Alvan Thompson	Elijah Carney	Jos. Keene	
Erie	Sam'l Atherton	Geo. Reber	Harvey Chase	De Morris Pratt	Hiram McMillen.
Fairfield	Salmon Shaw	Isaac Larimer	N. P. Colburn	N. P. Colburn	
Fairfield	David Lyle	Dan'l Keller	Dan'l Keller	Christian Baker	Christian Baker.
Fayette	Jas. Carothers	(With Highland)			Nelson Rush.

Digitized by Google

MEMBERSHIP OF THE OHIO HOUSE OF REPRESENTATIVES FOR ONE HUNDRED SEVENTEEN YEARS—Continued

Counties Represented.	The Forty-sixth General Assembly.	The Forty-seventh General Assembly.	The Forty-eighth General Assembly.	The Forty-ninth General Assembly.	The Fiftieth General Assembly.
	Convened December 6, 1847.	Convened December 4, 1848.	Convened December 3, 1849.	Convened December 2, 1850.	Regular Session Convened January 5, 1852. Adjourned Session Convened November 15, 1852.
Franklin	Aaron F. Perry	Jas. Dalzell	Jas. Dalzell	Wray Thomas	Ed. A. Stanle.
Franklin	Geo. Taylor	David Gregory	Elijah Carney		Ed. Courtright.
Fulton					Lucien B. Lathrop.
Gallia	Anselm T. Holcomb	Anselm T. Holcomb	Anselm T. Holcomb	Pennell Cherrington	Pennell Cherrington.
Gallia		H. S. Bundy	Jos. W. Ross	H. S. Bundy	
Geauga	Anson Matthews	Isaac Lee	Jno. Hutchins	M. C. Bradley	Sam'l W. Durand.
Geauga		Albert G. Riddle	Albert G. Riddle	G. H. Kent	
Greene	Elias F. Drake	Roswell F. Howard	Wm. B. Fairchild	Wm. B. Fairchild	Jos. G. Gest.
Guernsey	Wm. Morrow	Wm. Morrow	Matthew Gaston	Alex. Mitchell	Andrew Patterson.
Guernsey		Sam'l Bigger	Hugh McNeely	Jas. G. Grimes	
Hamilton	Wm. S. Smith	Geo. E. Pugh	Geo. E. Pugh	Peter Sinn	Wm. H. Lytle.
Hamilton	W. F. Converse	A. N. Pierce	Jno. Bennett	Jno. Bennett	Benj. T. Dale.
Hamilton	E. L. Armstrong	E. L. Armstrong	Andrew J. Pruden	Jas. Iliff	(Jas. Struble deceased) Henry Brackman.
Hamilton	John B. Warren	Henry Roedter	Henry Roedter	Jno. Schiff	Thos. T. Eckert.
Hamilton		Alex. Long	Alex. Long	Andrew Davison	Andrew Davison.
Hamilton					Jno. B. Staebler. Richard H. Stone.
Hamilton					Oliver Brown.
Hancock	Emery D. Potter	M. C. Whiltey	M. C. Whiltey	Henry Bishop	Henry Bishop.
Hardin	Wm. Lawrence	Sam'l Watt	Sam'l Watt	Oden Hayes	David Snodgrass.
Harrison	Sam'l A. Russell	Jno. Hammond	Jno. Hammond	Marshall McCall	Marshall McCall.
Henry	Nathan M. Landis	Freeborn Potter	M. R. Waite	Sam'l H. Steedman	Jas. G. Haley.
Highland	Wm. H. Trimble	Hugh Smart	J. T. Pugsley	Otho Williams	Christopher Matthews.
Hocking	Jos. A. Greene	David Dresbach	David Dresbach	Chas. W. James	Chas. W. James.
Hocking		Isaac Larimer	N. P. Colburn	N. P. Colburn	
Holmes	Jacob Vorhes	Jacob Vorhes	Ezekiel Boggs	Eli Glasgo	Jno. H. Smith.
Holmes		Lawrence Van Buskirk.	Wm. Given	S. F. Gilcrest	
Huron	Sam'l Atherton	Geo. Reber	Harvey Chase	De Morris Pratt	Jas. Green.
Jackson	Anselm T. Holcomb	Anselm T. Holcomb	Anselm T. Holcomb		
Jackson		Hezekiah S. Bundy	Jos. W. Ross	Hezekiah S. Bundy	D. T. Hard.
Jefferson	Jas. McKenney	Andrew Scott	Jas. Russell	David Johnson	Thos. Means.
Knox	Emmett W. Cotton	Jacob Vorhes	Ezekiel Boggs	Eli Glasgo	Jas. Withrow.
Knox		Lawrence Van Buskirk.	Wm. Given	S. F. Gilcrest	
Lake	Abel Kimball	Jno. F. Morse	C. W. Ensign	Jno. F. Morse	Dexter Damon.
Lake		Norman L. Chaffee	Henry Krum	Sam'l Plumb	
Lawrence	Elias Nigh	Joshua Hambleton	Jas. Rogers	Oscar F. Moore	Nicodemus Vermillion.

Digitized by Google

MEMBERSHIP OF THE OHIO HOUSE OF REPRESENTATIVES FOR ONE HUNDRED SEVENTEEN YEARS—Continued

Counties Represented.	The Forty-sixth General Assembly.	The Forty-seventh General Assembly.	The Forty-eighth General Assembly.	The Forty-ninth General Assembly.	The Fiftieth General Assembly.
	Convened December 6, 1847.	Convened December 4, 1848.	Convened December 3, 1849.	Convened December 2, 1850.	Regular Session Convened January 5, 1852. Adjourned Session Convened November 15, 1852.
Licking	Robt. Fristoe	Robt. B. Truman	Noah Reed	R. H. Yates	R. H. Yates.
Licking					Jno. Bell.
Logan	Wm. Lawrence	Sam'l Watt	Sam'l Watt	Oden Hayes	Anthony Casad.
Lorain	Elah Park	Norton S. Townsend	Jos. L. Whiton	Hiram Thompson	D. B. Kinney.
Lucas	Emery D. Potter	Freeborn Potter	Morrison R. Waite	Sam'l H. Steedman	Lucien B. Lathrop.
Madison	Aaron F. Perry	Jesse C. Phillips	Jno. D. Burnett	Jos. D. Burnett	Zelot T. Fisher.
Madison	Geo. Taylor	Henry W. Smith	Henry N. Smith	Jas. Rayburn	
Mahoning		James Moore	David Houston	Geo. Pow	Jos. Montgomery
Marion	Albert McWright	J. C. Copeland	J. S. Copeland	P. B. Cole	J. W. Larabee.
Medina	Harrison G. Blake	J. S. Coneland	Philip Thompson	Jas. C. Johnson	Jas. C. Johnson.
Meigs	Robt. G. McLean	Anselm T. Holcomb	Anselm T. Holcomb	N. H. Van Vorhes	J. B. Ackley.
Meigs		Jos. K. Will	Jos. K. Will	H. S. Bundy	
Mercer	Cyrenus Elliott	Sam'l R. Mott	Henry Lipps	Wm. Blackburn	F. C. LeBlond.
Miami	W. A. Westen	Tanzy Julian	Jos. Worley	H. S. Mayo	August Fenner.
Monroe	Wm. Johnson	Jas. R. Morris	Wm. Johnson	Jas. Okey	Jas. Okey.
Montgomery	D. A. Haynes	Richard Greene	Richard Green	Thos. Dodds	Dan'l Beckel.
Montgomery	Thos. Dodds	Luther Giddings	Jno. Furnas	Jno. E. Thomas	Geo. W. Houk.
Morgan	Israel Robinson	Wm. Durbin	David Ball	Ezra McKee	David Holbrook.
Morgan	John Bain				
Morrow					Geo. N. Clark.
Muskingum	A. S. B. Culbertson				Wm. C. Filler.
Muskingum	Abel Randall	Abel Randall	Ed. Ball	Wm. Morgan	Wm. Morgan.
Ottawa	Emery D. Potter	Isaac Van Doren	Eber Wilson	Eber Wilson	Sam'l Hollingshead.
Paulding	Nathan M. Landis	Chas. P. Edson	S. S. Sprague	Wm. H. Snook	Thos. S. C. Morrison.
Perry	John Lidey	David Dresbach	Chas. W. James	Chas. W. James	Jno. H. O'Neil.
Perry		Isaac Larimer	N. B. Colburn		
Pickaway	Thos. Huston	C. N. Olds	M. L. Clark	Jno. Cochran	Felix Renick.
Pickaway		Jno. Foster	Sam'l Lutz	Matthew S. Cook	
Pike	Amos Corwine	Dan'l Cockerill	Jacob Taylor	Jno. M. Smith	E. R. Allen.
Portage	Amos Seward	Geo. Sheldon	Geo. Sheldon	Lorin Bigelow	Lorin Bigelow.
Portage	Wm. Coolman		Geo. Myers		
Preble	Jos. S. Hawkins	Felix Marsh	Jos. S. Hawkins	B. H. Alexander	B. H. Alexander.
Preble		Richard Green	Richard Green	Jno. E. Thomas	
Putnam	Nathan M. Landis	Chas. B. Edson	Sidney S. Sprague	Wm. H. Snook	Jas. G. Haley.
Richland	Jos. Musgrave	Sam'l Myers	Sam'l Myers	Wm. Bushnell	Wm. Bushnell.
Richland	Dan'l Brewer	Dan'l Brewer	Miller Moody	Clark H. Ward	
Ross	Jos. A. Greene	Chauncey N. Olds	Milton L. Clark	Jno. Cochran	Alex. S. Boys.

Digitized by Google

MEMBERSHIP OF THE OHIO HOUSE OF REPRESENTATIVES FOR ONE HUNDRED SEVENTEEN YEARS — Continued

Counties Represented.	The Forty-sixth General Assembly.	The Forty-seventh General Assembly.	The Forty-eighth General Assembly.	The Forty-ninth General Assembly.	The Fiftieth General Assembly.
	Convened December 6, 1847.	Convened December 4, 1848.	Convened December 3, 1849.	Convened December 2, 1850.	Regular Session Convened January 5, 1852. Adjourned Session Convened November 15, 1852.
Ross	.....	Jno. Foster	Sam'l Lutz	Matthew S. Cook	Stephen D. Foulke.
Sandusky	Matthew M. Coe	Isaac Van Doren	Eber Wilson	Eber Wilson	Isaac Knapp.
Scioto	Elias N. Nigh	Joshua Hambleton	Jas. Rogers	Oscar F. Moore	W. A. Hutchins.
Seneca	Warres P. Noble	Jno. G. Breslin	Jno. G. Breslin	Jacob Decker	Jacob Decker.
Shelby	Jacob S. Conklin	Luther Monfort	Geo. Ward	Jno. Lenox	R. C. Poland.
Stark	John S. Cock	Benj. F. Leiter	Benj. F. Leiter	Sam'l Kreider	Sam'l Kreider.
Stark	.....	.....	.....	.....	Jacob W. Smith.
Summit	Amos Seward	Sam'l W. McClure	Henry S. Spelman	Nathaniel Finch	Noah M. Humphrey.
Summit	Peter Voris	.....	.....	.....	
Trumbull	Jos. Truesdale	Isaac Lee	Jno. Hutchins	M. C. Bradley	F. E. Stone.
Trumbull	John Harrington	Albert G. Riddle	Albert G. Riddle	G. H. Kent	
Tuscarawas	Ezra Brainerd	Ezra Brainerd	Jno. Manful	Jno. H. Tripp	Jos. W. Newberg.
Tuscarawas	.....	Geo. Hardesty	Thos. J. Frazer	Thos. J. Frazer	
Union	Jesse C. Phillips	J. S. Copeland	J. S. Copeland	P. B. Cole	P. B. Cole.
Van Wert	Cyrenus Elliott	Chas. P. Edson	S. S. Sprague	Wm. H. Snook	F. C. LeBlond.
Warren	Robert Wilson	Jno. A. Dodds	Jno. A. Dodds	Jno. A. Dodds	Jesse D. Ward.
Washington	Geo. W. Barker	Seth Woodford	Seth Woodford	Ebenezer Batelle, Jr.	
Wayne	Michael Toten	Abraham Franks, Jr.	Abraham Franks, Jr.	Chas. R. Deming	Josiah H. Hitchcock.
Wayne	.....	Jacob Miller	Geo. W. Bull	Clinton Wilson	Clinton Wilson.
Williams	Benj. P. Metcalfe	Chas. P. Edson	S. S. Sprague	Wm. H. Snook	Thos. S. C. Morrison.
Wood	Emery D. Potter	Isaac Van Doren	Eber Wilson	Eber Wilson	Sam'l Hollingshead.
Wyandot	Machias C. Whiteley	Machias C. Whiteley	Machias C. Whiteley	Henry Bishop	David Snodgrass.
Speaker	Jos. S. Hawkins	Jno. G. Breslin	Benj. F. Leiter	Jno. F. Moore	Jas. C. Johnson.
Clerk	Henry A. Swift	Stanley Matthews	Chas. W. Blair	Chas. W. Blair	Geo. W. Johns.
Sergeant-at-Arms	Achilles Scatterday	David Watt	Francis M. Bell	Wm. Mitchell	Jno. J. Robinson.

Note — The names of representatives who stand for more than one county are frequently duplicated in the above tables.

Digitized by Google

MEMBERSHIP OF THE OHIO HOUSE OF REPRESENTATIVES FOR ONE HUNDRED SEVENTEEN YEARS—Continued

Counties Represented.	The Fifty-first General Assembly.	The Fifty-second General Assembly.	The Fifty-third General Assembly.	The Fifty-fourth General Assembly.	The Firty-fifth General Assembly.
	Regular Session Convened January 2, 1854.	Regular Session Convened January 7, 1856.	Regular Session Convened January 4, 1858.	Regular Session Convened January 2, 1860.	Regular Session Convened January 6, 1862.
	Adjourned Session Convened (None)	Adjourned Session Convened January 5, 1857.	Adjourned Session Convened January 3, 1859.	Adjourned Session Convened January 7, 1861.	Adjourned Session Convened January 6, 1863.
Adams	Jesse Ellis	Moses J. Patterson	J. W. McFarren	Moses J. Patterson	David C. Vance.
Allen	Chas. Crites	Chas. Post	C. C. Marshall	Thos. K. Jacobs	John Monroe.
Ashland	Richard D. Emerson	J. P. Cowan	J. P. Cowan	Geo. McConnell	
Ashland				Jno. Taylor	John Taylor.
Ashtabula	Jno. J. Elwell	Darius Ladwell	Wm. S. Deming	Abel Krumm	Abel Krumm.
Ashtabula		Uriah Hawkins	D. C. Allen		
Athens	Sam'l B. Pruden	N. H. Van Vorhes	N. H. Van Vorhes	A. B. Monohan	J. W. Bayard.
Auglaize	Jno. Walkup	G. W. Andrews	G. W. Andrews	G. W. Andrews	Chas. Boesel.
Auglaize		Wm. Sawyer, resigned.			
Belmont	E. V. Cleaver	Jas. N. Turner	Isaac Welch	Isaac Welch	W. S. Kinnon, resigned.
Belmont	Sam'l Findley	Robt. Hamilton			R. E. Chambers.
Brown	Wm. P. Allen	Jno. F. Games	J. S. West	Newton A. Devore	Enos B. Fee.
Brown		Jas. F. Thompson	J. T. Richardson		
Butler	Wm. B. Van Hook	Jno. McElwe	Chris. Hughes	Chris. Hughes	John McClellan.
Butler		Alex P. Miller	Robt. Christy		
Carroll	Eph. R. Eckley	Silas Potts	Jason B. Roach	Amos E. Bus	Leonard Harsh.
Champaign	Jas. M. Maitland	Hiram Cable	Jonathan Cheney	Jno. J. Musson	Anson P. Howard.
Clark	Wm. Goodfellow	Jno. H. Littler	A. D. Rogers	Jno. Howell	Richard D. Harrison.
Clermont	Jno. P. Emery	Wm. West	Thos. Hitch	Jno. E. Myers	John Ferguson.
Clermont		Elbridge G. Ricker	M. S. Pickelheimer		
Clinton	Thos D. Austin	Addison P. Russell	David P. Quinn	Bebee Truesdell	John Q. Smith.
Columbiana	Henry Hessin	Jno. Hunter	Jacob A. Ambler	J. K. Rukenbrod	J. W. Reilly, resigned.
Columbiana	Wm. P. Morris	Moses Mendenhall			James Boon.
Coshocton	Jno. A. Pierson	Patrick Thompson	C. F. Sangster	Jas. Gamble	Andrew J. Wilkin.
Coshocton				Jos. N. Fellows	
Crawford	Mordecai Bean	Jno. Pittman	Jno. Pittman	Jno. R. Reisinger	Jno. R. Reisinger.
Cuyahoga	Jas. Tousley	Leaverett Johnson, dec.	R. C. Parsons	R. C. Parsons	Frank J. Dickman.
Cuyahoga		Jno. Watson			
Cuyahoga	E. D. Burton	Isaac Brayton	Jno. Watson	C. T. Blakeslee	Chas. H. Babcock.
Cuyahoga		Geo. Mygott	A. C. Gardner		Seneca O. Griswold.
Darke	Evan Baker	Jno. C. Williamson	Jno. L. Winner	Jno. L. Winner	Lewis B. Lott.
Defiance	E. H. Leland	S. E. Blakeslee	Wm. D. Haymaker	Calvin L. Noble	Philetus W. Norris.
Delaware	Jno. Converse	Wm. Hendren	Jas. R. Hubbell	Raymond Burr	Jas. R. Hubbell.
Erie	Harvey Fowler	C. L. Burton	Thos. C. Furnald	Chas. B. Choate	Jos. W. Pierce.

Digitized by Google

MEMBERSHIP OF THE OHIO HOUSE OF REPRESENTATIVES FOR ONE HUNDRED SEVENTEEN YEARS—Continued

Counties Represented.	The Fifty-first General Assembly.	The Fifty-second General Assembly.	The Fifty-third General Assembly.	The Fifty-fourth General Assembly.	The Fifty-fifth General Assembly.
	Regular Session Convened January 2, 1854. Adjourned Session Convened (None)	Regular Session Convened January 7, 1856. Adjourned Session Convened January 5, 1857.	Regular Session Convened January 4, 1858. Adjourned Session Convened January 3, 1859.	Regular Session Convened January 2, 1860. Adjourned Session Convened January 7, 1861.	Regular Session Convened January 6, 1862. Adjourned Session Convened January 6, 1863.
Fairfield	Sam'l H. Porter	Ino. Cheney	B. W. Carlisle	B. W. Carlisle	Edson B. Olds.
Fairfield		David Lyle	T. W. Bigeny		
Fayette	Jesse J. Worthington	Wm. H. Latham	R. M. Briggs, resigned.		
Fayette			Sam'l F. Kerr	Sam'l F. Kerr	Jas. Pursell.
Franklin	Hiram Hendren	Geo. M. Parsons	Wm. R. Rankin	Benj. L. Reese	Otto Dressel.
Franklin	Mex. Thompson	Jas. H. Smith	H. S. Chaney	Geo. L. Converse	Geo. L. Converse.
Fulton	Sam'l Durgin	Lucius Upham	Sam'l A. Raymond	Dennison Steele	Ezekiel Masters.
Gallia	Alex. Logue	Ino. N. Clark	Thos. Waugh	Geo. House	Jos. Bradbury.
Geauga	Lester Taylor	Lewis C. Todd	Peter Hitchcock	Peter Hitchcock	Benj. B. Woodbury.
Greene	Jos. G. Gest	Moses D. Gatch	Moses D. Gatch	Aaron Harlan, resined.	John M. Miller.
Greene				A. M. Reed	
Guernsey	Thos. Oldham	Robt. Campbell	Hugh Broom, Jr.	J. W. Watt	Jos. Ferrell.
Guernsey		Abraham Simmons	Francis Rea		
Hamilton	Henry B. Brown	E. P. Turpin	Patrick Rodgers	Patrick Rodgers	Peter Zinn.
Hamilton	Jos. E. Egley	Jos. E. Egley	Hunter Brooks	Wm. J. Flagg	Wm. J. Flagg.
Hamilton	Nelson Cross	Robt. Hosea	Aaron C. Bagley	Ino. Schiff	eGo. Keck.
Hamilton	Ino. B. Krauth	Wm. M. Corry	Isaac C. Collins	Jos. Jonas	Wm. Stanton.
Hamilton	E. B. Langdon	E. B. Langdon	Jos. J. Dobmeyer	Wm. Jones	Milton Sayler.
Hamilton	Jno. N. Ridgway	Jas. P. Holmes	Jas. Saffin	Wm. Jessup	Jas. Huston.
Hamilton	Geo. C. Robinson	Geo. C. Robinson	Geo. C. Robinson		Amzi McGill.
Hamilton	Thos. Wright	Chas. Thomas	Jas. Saffin		Henry Brachman.
Hamilton		Ino. P. Slough	Jos. F. Wright	Jos. F. Wright	Theo. Marsh.
Hancock	Jno. F. Perkey	Parlee Carlin	Jno. Westcott	Jno. Westcott	Wm. Gribben
Hardin	Peter A. Tyler	Elias G. Spelman	Chester R. Mott	Jas. M. White	Jonathan H. Sieg.
Harrison	Reynolds K. Price	Eph. Clark	Jas. Day	Wm. H. McGavran	John Latham.
Henry	Jas. McKenzie	Henry J. Boehmer		Vance Robb, deceased.	Benj. A. High.
Henry			W. J. Jackson	David Brown	
Highland	Wm. Miller	Silas Irion		C. B. Miller, resigned.	N. H. Hixon.
Highland			J. L. Hughes	Ino. H. Jolly	
Hocking	Reuben Heston	Geo. Johnson	Geo. Johnson	Manning Stiers	Manning Stires.
Holmes	Turner S. Gilbert	E. J. Loveland	Eli Glasgo	Wm. S. Tannyhill	Dan'l S. Uhl.
Huron	Alfred R. Seger	Thos. Cook	C. B. Simmons	Alex. McPherson	Ezra Stewart.
Huron				Robt. McCune	
Jackson	Wm. J. Evans	E. F. Bingham	R. B. Stevenson, res'd.	Alex Pearce	Isaac Roberts.
Jackson			Wm. L. Edmiston		
Jefferson	Amos Jones	Dan'l McCurdy	Jas. G. Allen	Jas. S. Scott	Jos. Means.

MEMBERSHIP OF THE OHIO HOUSE OF REPRESENTATIVES FOR ONE HUNDRED SEVENTEEN YEARS—Continued

Counties Represented.	The Fifty-first General Assembly.	The Fifty-second General Assembly.	The Fifty-third General Assembly.	The Fifty-fourth General Assembly.	The Fifty-fifth General Assembly.
	Regular Session Convened January 2, 1854.	Regular Session Convened January 7, 1856.	Regular Session Convened January 4, 1858.	Regular Session Convened January 2, 1860.	Regular Session Convened January 6, 1862.
	Adjourned Session Convened (None)	Adjourned Session Convened January 5, 1857.	Adjourned Session Convened January 3, 1859.	Adjourned Session Convened January 7, 1861.	Adjourned Session Convened January 6, 1863.
Jefferson		Cyrus Mendenhall	W. W. Worthington		
Knox	Jacob Merrin	Geo. W. True	Wm. McCreary		
Knox		Benj. F. Smith	W. B. Cox	W. B. Cox	Walt Whitney.
Lake	C. C. Jennings	E. L. Plympton	John R. French	Matthew S. Clapp	S. S. Osborn.
Lawrence	Benj. Johnston	Henry O. Rodgers	Ralph Lefee	Elias Nigh	Benj. F. Cory.
Licking	A. E. Rogers	Chas. B. Giffin	Wm. B. Woods	Wm. B. Woods	Geo. B. Smythe.
Licking	Alvan Warthen	J. A. Sinnett	Wm. Parr	Wm. Parr	
Logan	Jos. Newell	Sam'l M. Allen	Wm. H. West	Jas. W. Hamilton	Wm. H. West.
Lorain	Walter F. Herrick	Jas. Monroe	James Monroe	Walter F. Herrick	Sidney S. Warner.
Lorain				John M. Vincent	
Lucas	Sam'l Durgin	Lucius Upham	S. A. Raymond	Dennison Steele	Ezekiel Masters.
Madison	Chas Phillis	E. E. Hutchison	Richard A. Harrison	Robt. Hutcheson	Milton Lemen.
Mahoning	Jacob Musser	Jos. Truesdale	S. H. Gilson	Jesse Baldwin	Robert M. Montgomery.
Mahoning				Joseph Bruff	
Marion	Ebenezer Peters	John F. Hume	Richard Wilson	John A. Carter	John Bartram.
Medina	E. H. Sibley	Jas. A. Bell	Jas. A. Bell	Myron C. Hills	Myron C. Hills.
Medina				John Sears	
Meigs	Robt. Campbell	Alfred Thompson	T. A. Plants	T. A. Plants	Edward Tiffany.
Mercer (and Van wert)	F. C. LeBlond	John Shaw	Chas. F. Edson	Alex. P. J. Snyder	Alex. P. J. Snyder.
	Levi N. Booker	Eli Tenny	Mathias H. Jones	Wm. B. McClung	Jonathan H. Randall.
Miami				Sam'l E. Brown	
Miami	Horace Holland	Alfred Ogle	John Williams		
Monroe		Henry S. Grier	J. M. Stout	J. M. Stout	John Keyser.
Monroe	Wm. Goudy	Wm. Goudy	Robert McEwen	Edwin A. Parrott	Peter Odlin.
Montgomery	Marcus J. Parrott	Thos. J. S. Smith	Henry Morse	John M. Coover	Jefferson Patterson.
Montgomery	Jonah Walters	David Holbrook	Henry Dawes	Philip Kennedy	Geo. W. Walter.
Morgan		Erastus Guthrie	Jas. Moore		
Morrow	John J. Gurley	Thos. S. Bunker	David Rees	David Rees	Jos. Gunsaulus.
Muskingum	John Metcalf	John A. Blair	John A. Blair	Dan'l Van Vorhis	T. A. Reamy.
Muskingum	Sam'l McCann	John Crooks	Lewis Frazee	E. T. Trimble	Jacob Glessner.
Muskingum				Townsend Gore	
Noble			Henry Dawes	Philip Kennedy	Oliver Keyser.
Noble			James Moore		
Ottawa	Addison Smith	Erasmus D. Peck	Erasmus D. Peck	Wm. S. Wood	Asher Cook.
Paulding	E. H. Leland	S. E. Blakeslee	Wm. D. Haymaker	Calvin S. Noble	P. W. Norris.

Digitized by Google

MEMBERSHIP OF THE OHIO HOUSE OF REPRESENTATIVES FOR ONE HUNDRED SEVENTEEN YEARS—Continued

Counties Represented.	The Fifty-first General Assembly.	The Fifty-second General Assembly.	The Fifty-third General Assembly.	The Fifty-fourth General Assembly.	The Fifty-fifth General Assembly.
	Regular Session Convened January 2, 1854. Adjourned Session Convened (None)	Regular Session Convened January 7, 1856. Adjourned Session Convened January 5, 1857.	Regular Session Convened January 4, 1858. Adjourned Session Convened January 3, 1859.	Regular Session Convened January 2, 1860. Adjourned Session Convened January 7, 1861.	Regular Session Convened January 6, 1862. Adjourned Session Convened January 6, 1863.
Perry	†Solomon Nunnemaker.	Franklin L. Flowers	Thos. B. Cox	Jos. Thompson	Wm. H. Holden.
Pickaway	Jesse D. Courtright	Nelson Franklin	Peter Rose	J. G. McSchooler	I. N. Ross.
Pike	E. R. Allen	John Anderson	Joseph J. Green	S. W. Shaw	Thos. Wilson.
Portage	L. W. Cochran	Erasmus Needham	Cyrus Laughlin	Wm. Stedman	David L. Rockwell.
Portage				A. J. Squire	
Preble	Benj. Hubbard	Hayden W. Dooley	M. F. †Sephens	†Pesse Stubbs	Absalom Stiver.
Putnam	Jas. McKenzie	Henry J. Boehmer	W. J. Jackson	Vance Robb, dec'd	Benj. A. High.
Putnam				David J. Brown	
Richland	James Cantwell	Alex Ralston	Alex. Ralston	Wm. Blecker	Wm. Blecker.
Richland		Andrew Burns	Abra. Jenner		
Ross	John H. Davis	Alfred Yaple	Joshua Seney	Dennis Ogle	Dan'l J. Crouse.
Ross	Wm. Reeves	Jesse Shepherd			
Sandusky	A. J. Dickinson	John L. Green	Thos. P. Finefrock	Chas. Powers	Alonzo Thorp.
Seneca	John W. Paine	Joseph Boyer	J. W. Paine	Morris P. Skinner	Rasselius R. Titus.
Seneca				Gideon Jones	
Scioto	Sam'l J. Huston	Das'l McFarland	James B. Ray	John W. Collings	Martin Crain.
Shelby	Levi Houston	W. V. Cowan	Hugh Thompson	Alex. E. Cory	Chas. W. Wells.
Stark	John H. Scott	Wm. Hatcher	Jas. E. Chase	Jas. E. Chase	Jos. Schell.
Stark	I. W. Smith	Jas. W. Underhill	Lewis Slusser	Lewis Slusser	
Summit	Porter G. Somers	Mendall Jewett	J. P. Sperry	Alvin C. Voris	John Johnston.
Summit				Sylvester H. Thompson	
Trumbull	Matthew Burchard	Geo. T. Townsend	Geo. T. Townsend	Rob't H. Walker	Geo. W. Howe.
Trumbull		Ralph Plumb	Geo. H. Howe		
Tuscarawas	Harry Torry	Paul Weatherby	Brisbane C. Blackburn.	Lorenzo C. Davis	Albert Bates.
Tuscarawas		Jonathan Mills	Albert Bates		
Union	Joshua Judy	Wm. Gabriel	J. W. Robinson	J. W. Robinson	Wm. H. Robb.
Vinton	(With Jackson)	Ed. F. Bingham	R. B. Stevenson, dec'd.	Alex. Pearce	John Fee.
Vinton			Wm. L. Edmiston		
Warren	Dan'l Crane	Seth S. Haines	J. Milton Williams	James Scott	James Scott.
Warren				Mahlon Wright	
Washington	Thomas Ross	Sam'l Hutchison	A. S. Bailey		O. Lewis Clark.
Washington		James Lawton	O. Lewis Clark		
Wayne	Ezra V. Dean	John W. Baughman		John Hadden	
Wayne	Joseph Downing	Lorenzo O'Dell	Lorenzo O'Dell	Wm. C. Moore	John Ault.

† Vice Jno. H. O'Neill, unseated (Perry County).

Digitized by Google

MEMBERSHIP OF THE OHIO HOUSE OF REPRESENTATIVES FOR ONE HUNDRED SEVENTEEN YEARS—Continued

Counties Represented.	The Fifty-first General Assembly.	The Fifty-second General Assembly.	The Fifty-third General Assembly.	The Fifty-fourth General Assembly.	The Fifty-fifth General Assembly.
	Regular Session Convened January 2, 1854.	Regular Session Convened January 7, 1856.	Regular Session Convened January 4, 1858.	Regular Session Convened January 2, 1860.	Regular Session Convened January 6, 1862.
	Adjourned Session Convened (None)	Adjourned Session Convened January 5, 1857.	Adjourned Session Convened January 3, 1859.	Adjourned Session Convened January 7, 1861.	Adjourned Session Convened January 6, 1863.
Williams	Erastus H. Leland	S. E. Blakeslee	Wm. D. Haymaker	Calvin L. Noble	Philetus W. Norris.
Wood	Addison Smith	Erasmus D. Peck	Erasmus D. Peck	Wm. S. Wood	Asher Cook.
Wyandot	Peter A. Tylor	Elias G. Spelman	Chester R. Mott	Jas. M. White	Jonathan Maffett.
Speaker	Francis C. LeBlond	Nelson H. Van Vorhes.	William B. Woods	R. C. Parsons	I. R. Hubbell.
Clerk	George W. Johns	James S. Robinson	John W. Keys	B. R. Cowen	Edward Kinsman.
Sergeant-at-Arms	Benjamin Robinson	Newton M. Brnt	John H. Branch	Joseph Warnick	Robert Hedges.

Digitized by Google

MEMBERSHIP OF THE OHIO HOUSE OF REPRESENTATIVES FOR ONE HUNDRED SEVENTEEN YEARS—Continued

Counties Represented.	The Fifty-sixth General Assembly.	The Fifty-seventh General Assembly.	The Fifty-eighth General Assembly.	The Fifty-ninth General Assembly.	The Sixtieth General Assembly.
	Regular Session Convened January 4, 1864. Adjourned Session Convened January 3, 1865.	Regular Session Convened January 1, 1866. Adjourned Session Convened January 2, 1867.	Regular Session Convened January 6, 1868. Special Sessions Convened November 23, 1868. January 5, 1869.	Regular Session Convened January 3, 1870. Adjourned Session Convened January 3, 1871.	Regular Session Convened January 1, 1872. Adjourned Session Convened January 2, 1873.
Adams	Wm. W. West	‡Henry L. Phillips ‡W. D. Burdage	Jos. R. Cockerill	Jos. R. Cockerill	Jesse Ellis.
Allen	John Monroe	R. E. Jones	R. E. Jones	Wm. Armstrong	Isaiah Pillars.
Ashland	*Geo. W. Carey	Wm. Larwill	Wm. Larwill	Jas. E. Chase	Jas. E. Chase.
Ashtabula	Abner Kellogg	S. A. Northway	Wm. M. Eames	Sam'l Hayward Ed. H. Fitch	W. P. Howland.
Athens	Wm. P. Johnson	Wm. P. Johnson	Wm. P. Johnson	N. H. Van Vorhes	N. H. Van Vorhes.
Auglaize	Chas. Boesel	Robt. B. Gordon	Robt. B. Gordon	Sam'l R. Mott, Jr.	Sam'l R. Mott, Jr.
Belmont	Coulson Davenport	Coulson Davenport	John W. Kennon	John A. Weyer	Thos. H. Armstrong.
Belmont		John Patton	Thos. M. Nichol		
Brown	Andrew Evans	E. M. Fitch	E. M. Fitch	John G. Marshall	
Brown				John C. Waldon	John C. Waldon.
Butler	Archibald Mayo	Chris. Hughes	Chris. Hughes		
Butler		Elias H. Gaston	Elias H. Gaston	Elias H. Gaston	S. B. Berry.
Carroll	Wm. Deford	Wm. Deford	James M. Kain	Wm. Adair	Wm. Adair.
Champaign	Leander H. Long	S. T. McMorran	S. T. McMorran	Robt. C. Fulton	Robt. C. Fulton.
Clark	Richard D. Harrison	Henry C. Houston	Perry Stewart	J. K. Mower	Benj. Neff.
Clermont	Amos Dawson	*Abraham Teetor	John H. Branch		
Clermont		‡J. H. Branch	Wm. Shaw	Wm. Shaw	Ira Ferguson.
Clinton	Stephen Evans	Jesse N. Oren	Madison Betts	Thomas Geffs	Jesse N. Oren.
Columbiana	S. W. Clark	S. W. Clark	Josiah Thompson	Josiah Thompson	Josiah Thompson.
Columbiana		Samuel Fox	J. K. Rukenbrod	G. I. Young, deceased.	
Columbiana		James Martin			
Coshocton	French W. Thornhill	French W. Thornhill	French W. Thornhill	John Baker	B. C. Blackburn.
Crawford	Thomas Beer	Thomas Beer	James Robinson	James Robinson	Harvey W. Curtis.
Cuyahoga	Chas. H. Babcock	D. A. Dangler	Nelson B. Sherwin	Harvey W. Curtis	Thos. J. White.
Cuyahoga	Azariah Everett	C. B. Lockwood	Robert B. Dennis	Robt. B. Dennis	Chas. H. Babcock.
Cuyahoga	Chas. B. Lockwood	M. E. Gallup	M. E. Gallup	Geo. A. Hubbard	Henry M. Chapman.
Cuyahoga				Wm. N. Hudson	Wm. C. McFarland.
Cuyahoga					George Nokes.
Darke	Louis B. Lott	Scipio Myers	Jacob Baker	E. M. Walker	Thos. D. Stiles.
Defiance	John W. Ayres	W. D. Hill	W. D. Hill	Levi Colby	Levi Colby.
Defiance		E. G. Denman	E. G. Denman		
Delaware	J. R. Hubbell, resigned.				

* Vice Wm. Larwill, unseated. ‡ Died in office. ‡ To fill vacancy.

Digitized by Google

MEMBERSHIP OF THE OHIO HOUSE OF REPRESENTATIVES FOR ONE HUNDRED SEVENTEEN YEARS—Continued

Counties Represented.	The Fifty-sixth General Assembly.	The Fifty-seventh General Assembly.	The Fifty-eighth General Assembly.	The Fifty-ninth General Assembly.	The Sixtieth General Assembly.
	Regular Session Convened January 4, 1864. Adjourned Session Convened January 3, 1865.	Regular Session Convened January 1, 1866. Adjourned Session Convened January 2, 1867.	Regular Session Convened January 6, 1868. Special Sessions Convened November 23, 1868. January 5, 1869.	Regular Session Convened January 3, 1870. Adjourned Session Convened January 3, 1871.	Regular Session Convened January 1, 1872. Adjourned Session Convened January 2, 1873.
Delaware	O. D. Hough	O. D. Hough	Alfred E. Lee	Thos. F. Joy	Eugene Powell.
Erie	Wm. D. Lindsley	‡A. T. Wilcox	Benj. L. Hill	Benj. L. Hill	David C. Richmond.
Fairfield	Edson B. Olds	U. C. Rutter	U. C. Rutter	Geo. S. Baker	Geo. S. Baker.
Fairfield					Jesse Leohner, decea'd.
Fayette	James Pursell	Mills Gardner	Sam'l F. Kerr	M. J. Williams	M. J. Williams.
Franklin	*Otto Dressel	Adin G. Hibbs	Cal. T. Mann	Llewellyn Baber	Wm. L. Ross.
Franklin	John G. Edwards	John R. Marshall	Wm. L. Ross	Clark White	Clark White.
Fulton	Octavius Waters	E. Masters	Amos Hill	Amos Hill	Ezra Mann.
Gallia	Joseph Bradbury	I. H. Montgomery	John Lawson	Jos. Bradbury	Joseph Bradbury.
Geauga	Benj. B. Woodbury	Peter Hitchcock	Delos W. Canfield	Peter Hitchcock	Geo. H. Ford.
Greene	C. H. Spahr	R. F. Howard	R. F. Howard	John Little	John Little.
Guernsey	Josiah Kirby	John T. Clark, resigned	Ross W. Anderson	Ross W. Anderson	Abra. Armstrong.
Guernsey	Joseph Ferrell				
Hamilton	Wm. Stanton	Wm. Stanton	Henry C. Borden	Henry M. Bates	John M. Brunswick.
Hamilton	‡George Keck	Henry Kessler	Robt. S. Coleman	Thos. A. Corcoran	Thos. A. Corcoran.
Hamilton	Henry Brachman	eGo. B. Wright, resg'd.	Fred. W. Moore	A. J. Cunningham	John M. Cochran.
Hamilton	Amzi McGill	Chas E. Cist	George Crist	Ozro J. Dodds	Robt. Creighton, resig.
Hamilton	James Huston	N. P. Nixon	Henry G. Kennett	Thos. J. Haldeman	†H. F. Brashear.
Hamilton	J. M. Cochran	I. M. Cochran	Wm. H. Scott	Jas. H. Hambleton	John T. Fallis.
Hamilton	S. L. Hayden	M. P. Gaddis, resigned.	Geo. W. Skaats	Geo. H. Hill	Thos. J. Halderman.
Hamilton	John K. Green	Gustav Tafel	Jacob Wolf	John K. Love	John A. Shank.
Hamilton	‡N. P. Nixon	F. H. Oberkline	Henry Warnking	Augustus Ward	Chas. P. Taft.
Hamilton	Josiah Kirby	T. L. Young		E. F. Kleinschmidt	John M. Wilson.
Hamilton		G. M. Bunec (vice Gaddis)			Robt. O. Strong, resig.
Hamilton					*M. W. Oliver.
Hancock	‡‡Wm. Gribben	Isaac Cusac	Isaac Cusac	Aaron B. Shafer	Chas. Oesterlen.
Hardin	J. H. Sieg	Solomon Kraner	Thos. Rough	Wm. T. Cessna	Benj. Waddle.
Harrison	Smith R. Watson	Ingram Clark	Lewis Lewton	Anderson P. Lacey	David Cunningham.
Henry	H. J. Boehmer	S. M. Heller	H. J. Boehmer	S. M. Heller	John M. Haag.
Highland	N. H. Hixon	D. M. Barrett	John L. Hughes	John L. Hughes	Peter N. Wickerham.
Hocking	Wm. S. Dresbach	Wm. S. Dresbach	Wm. A. T. Acker	Wm. A. T. Acker	Oakley Case.
Holmes	Dan'l S. Uhl	Taw McMarrell	Law McMarrell	Wellington Stilwell	Wellington Stilwell.
Huron	John C. Thompson	Frank Sawyer	Welcome O. Parker	Welcome O. Parker	H. C. Breckenridge.

*Adam G. Hibbs, successor. ‡ Died in office. ‡ Vice Keck, deceased. *‡ Seat given to S. H. White. † To fill vacancy. * Z. Phillips, vice Wilson.

Digitized by Google

MEMBERSHIP OF THE OHIO HOUSE OF REPRESENTATIVES FOR ONE HUNDRED SEVENTEEN YEARS—Continued

Counties Represented.	The Fifty-sixth General Assembly.	The Fifty-seventh General Assembly.	The Fifty-eighth General Assembly.	The Fifty-ninth General Assembly.	The Sixtieth General Assembly.
	Regular Session Convened January 4, 1864. Adjourned Session Convened January 3, 1865.	Regular Session Convened January 1, 1866. Adjourned Session Convened January 2, 1867.	Regular Session Convened January 6, 1868. Special Sessions Convened November 23, 1868. January 5, 1869.	Regular Session Convened January 3, 1870. Adjourned Session Convened January 3, 1871.	Regular Session Convened January 1, 1872. Adjourned Session Convened January 2, 1873.
Huron				Everett Bogardus	
Jackson	James Tripp	James Tripp	Levi Dungan	Wm. S. Williams, resig.	
Jackson				Thos. L. Hughes	Bernard Kahn.
Jefferson	Smith Lyon	Sam'l C. Kerr	Sam'l C. Kerr	Sam'l H. Ford	Sam'l H. Ford.
Knox	Columbus Delano	H. B. Banning	Robt. Hoffett	John D. Thompson	Wm. C. Cooper.
Lake	S. S. Osborn	Russell Hastings	S. C. Carpenter	Geo. W. Steele	Geo. W. Steele.
Lawrence	S. C. Johnson, Jr.	John H. Putnam	Ralph Leete	Wm. H. Enochs	Henry Berkstresser.
Licking	John H. Putnam	John H. Putnam	Wm. Parr	Wm. Parr	Wm. Bell, Jr.
Licking		John F. Follett	Ino. F. Follett, resig.		
Licking			Morgan N. O'Dell		
Logan	Chas. W. B. Allison	Don Piatt	Marvin Warren	John A. Price	Thos. Miltenberger.
Lorain	Sidney S. Warner	W. W. Boynton	Jos. H. Dickson	Jos. H. Dickson	
Lorain				I. Strong, resigned	Heman Ely.
				*Heman Ely	
Lucas	Lorenze L. Morehouse.	J. A. Chase	John Sinclair	W. W. Griffith	R. Thompson, deceased.
Lucas					*Guido Marx.
Madison	Ephraim Bidwell	R. M. Hanson	Jeriah Swetland	W. M. Beach	Geo. W. Wilson.
Mahoning	Reuben Carroll	Jos. Bruff	Geo. W. Brooke	Geo. W. Brooke	C. F. Kirtland.
Marion	Everett Messenger	Jos. Rosencrans	Peyton Hord	Jas. W. Devore	Robt. Hill.
Medina	James A. Root	Hiram Bronson	Hiram Bronson	Albert Munson	Albert Munson.
Miegs	E. Tiffany	Thos. A. Welsh	Thos. A. Welsh	Sam'l L. Titus	Sam'l L. Titus.
Mercer	John A. Estell	John A. Estell	Dan'l J. Callen	Dan'l J. Callen	Dan'l J. Callen.
Miami	J. H. Randall	W. D. Alexander	Jos. C. Ullery	Jos. C. Ullery	Geo. C. Clyde.
Miami				John P. Williamson	
Monroe	John Keyser	Eliel Headley	Eliel Headley	Wm. Milligan	Wm. Milligan.
Montgomery	Peter Odlin	E. A. Parrott	W. H. Bellville	John Bettleton	J. M. Smith.
Montgomery	Jos. H. Dryden	Sam'l Furnass	John D. Kemp	John D. Kemp	
Montgomery				Henry Schoenfeldt	Henry Schoenfeldt.
Morgan	F. W. Wood	Thos. J. Williams	Francis B. Bond	Richard Stanton	Richard Stanton.
Morrow	Joseph Gunsaulus	John H. Rhodes	I. M. Dunn	Albert H. Brown	Albert H. Brown.
Muskingum	James Gallogly	A. W. Shipley	Edward Ball	Edward Ball	William H. Ball.
Muskingum	Elijah Little	Perry Wiles	Hugh J. Jewett	Elias Ellis	Elias Ellis.
Noble	Oliver Keyser	Chas. Hare	Chas. Hare	Bethel Bates	Beni. F. Spriggs.
Ottawa	John Ryder	H. L. Wood	H. L. Wood	Wm. Park	N. C. Leland.

* To fill vacancy.

Digitized by Google

MEMBERSHIP OF THE OHIO HOUSE OF REPRESENTATIVES FOR ONE HUNDRED SEVENTEEN YEARS—Continued

Counties Represented.	The Fifty-sixth General Assembly.	The Fifty-seventh General Assembly.	The Fifty-eighth General Assembly.	The Fifty-ninth General Assembly.	The Sixtieth General Assembly.
	Regular Session Convened January 4, 1864. Adjourned Session Convened January 3, 1865.	Regular Session Convened January 1, 1866. Adjourned Session Convened January 2, 1867.	Regular Session Convened January 6, 1868. Special Sessions Convened November 23, 1868. January 5, 1869.	Regular Session Convened January 3, 1870. Adjourned Session Convened January 3, 1871.	Regular Session Convened January 1, 1872. Adjourned Session Convened January 2, 1873.
Paulding	John W. Ayres	W. D. Hill	W. D. Hill	Levi Colby	Levi Colby.
Paulding		E. G. Denman	E. G. Denman		
Perry	Wm. H. Free	Geo. Hendricks	Geo. Hendricks	Lewis Green	Lewis Green.
Pickaway	Jas. Reber	A. L. Perrill	A. T. Walling	Wm. T. Conklin	A. R. Van Cleaf.
Pike	James Jones	Aaron Ferneau	**M. C. Pennisten	Isaac Austill	Isaac Austill.
Portage	S. E. M. Kneeland	Wm. Stedman	Reuben P. Cannon	Reuben P. Cannon	Jos. R. Conrad.
Preble	Robt. Miller	Philip Lybrook	Jas. Sayler	Jas. Sayler	Jos. Miller.
Putnam	H. J. Boehmer	S. M. Heller	H. J. Boehmer	Sam'l M. Heller	J. J. Moore.
Richland	Sam'l S. Bloom	Sam'l S. Bloom	**Andrew Gerhart	A. C. Kile	A. C. Kile.
Richland			‡Wm. Bushnell	Henry Schrick	
Ross	Peter Adams	†Isaac Stookey, resig.	Isaac J. Finley	Lewis W. Sifford	Milton McCoy.
Ross		Sam'l B. Erskine	Lawrence T. Neal		
Sandusky	Oliver McIntyre	Jas. Parks	Jas. Parks	Hiram W. Winslow	Andrew Smith.
Scioto	Elijah Glover	Elijah Glover	Jas. W. Newman	Elijah Glover	Jno. C. Malone.
Seneca	R. R. Titus	Isaac Kagy	Edson T. Stickney	Edson T. Stickney	Jno. Seitz.
Seneca				Jno. Seitz	
Shelby	Wm. Fielding	G. F. Le Fevre	Wm. Fielding	Jason McVay	Jonathan Counts.
Stark	(Solomon Lind, resig.)	E. F. Schneider	Jos. Dilworth	Sam'l C. Bowman	Sam'l C. Bowman.
Stark	*Humphrey Hoover		Jos. Thompson	Ellis N. Johnson	Ellis N. Johnson.
Summit	John Johnston	Jno. Encell	Wm. Sisler	Alfred Wolcott	S. M. Burnham.
Trumbull	Austin D. Kibbee	Austin D. Kibbee	Wm. Ritezell	Wm. Ritezell	
Trumbull				J. K. Wing	J. K. Wing.
Tuscarawas	Andrew Forbes	Jno. B. Reed	Jno. B. Reed	Garrett B. Smith	Garrett B. Smith.
Tuscarawas				Michael V. Ream	
Union	A. J. Sterling, resigned	M. C. Lawrence	M. C. Lawrence	A. J. Sterling	A. J. Sterling.
Union	Jas. W. Robinson				
Van Wert	John A. Estill	Jno. A. Estill	Dan'l J. Callen	Dan'l J. Callen	Henry Weible.
Vinton	E. A. Bratton	Andrew J. Swaim	Andrew J. Swaim	Almond Soule	Thomas M. Bay.
Warren	James Scott	J. H. Coulter	Jas. Scott	Wm. W. Wilson	Jas. Scott.
Washington	Mark Green	A. L. Curtis	Sam'l M. Richardson	Jno. A. Brown	Wm. G. Way.
Washington		A. L. Haskin	Peres B. Buell		
Wayne	John Brinkerhoff	Jno. Ault	Wm. R. Wilson	Wm. R. Wilson	
Wayne				T. W. Peckinbaugh	T. W. Peckinbaugh.
Williams	John W. Ayres	W. D. Hill	W. D. Hill	S. E. Blakeslee	S. E. Blakeslee.

* Vice Jos. Schell resigned. ‡ Died in office. ‡ To fill vacancy. † Jacob Sarber, successor.

Digitized by Google

MEMBERSHIP OF THE OHIO HOUSE OF REPRESENTATIVES FOR ONE HUNDRED SEVENTEEN YEARS — Continued

Counties Represented.	The Fifty-sixth General Assembly.	The Fifty-seventh General Assembly.	The Fifty-eighth General Assembly.	The Fifty-ninth General Assembly.	The Sixtieth General Assembly.
	Regular Session Convened January 4, 1864. Adjourned Session Convened January 3, 1865.	Regular Session Convened January 1, 1866. Adjourned Session Convened January 2, 1867.	Regular Session Convened January 6, 1868. Special Sessions Convened November 23, 1868. January 5, 1869.	Regular Session Convened January 3, 1870. Adjourned Session Convened January 3, 1871.	Regular Session Convened January 1, 1872. Adjourned Session Convened January 2, 1873.
Williams	.....	E. G. Denman	E. G. Denman	.....	
Wood	Jno. Ryder	H. L. Wood	H. L. Wood	Wm. Park	John Norris.
Wyandot	Jonathan Maffit, unseated Parlee Carlin, viceM.	S. M. Worth	S. M. Worth	John Kisor	John Kisor.
Speaker	Jas. R. Hubbell	Edwin A. Parrott	Jno. Follett, resigned French W. Thornhill	A. J. Cunningham	N. H. Van Vorhes.
Clerk	Abraham Kaga	B. J. Loomis	Amos Layman	Amos Layman	B. J. Loomis.
Sergeant-at-Arms	J. C. Miller	W. B. Barnett	Sam'l Pike	Alexis Keeler	Harmon Cushman.

Digitized by Google

MEMBERSHIP OF THE OHIO HOUSE OF REPRESENTATIVES FOR ONE HUNDRED SEVENTEEN YEARS—Continued

Counties Represented.	The Sixty-first General Assembly.	The Sixty-second General Assembly.	The Sixty-third General Assembly.	The Sixty-fourth General Assembly.	The Sixty-fifth General Assembly.
	Regular Session Convened January 5, 1874.	Regular Session Convened January 3, 1876.	Regular Session Convened January 7, 1878.	Regular Session Convened January 4, 1880.	Regular Session Convened January 2, 1882.
	Adjourned Session Convened December 1, 1874.	Adjourned Session Convened January 2, 1877.	Adjourned Session Convened January 7, 1879.	Adjourned Session Convened January 5, 1881.	Adjourned Session Convened January 2, 1883.
Adams	Richard Ramsay	J. W. Eylar	J. W. Eylar	J. L. Coryell	J. L. Coryell.
Allen	Thos. M. Robb	M. L. Baker	M. L. Baker	W. H. McCullough	W. H. McCullough.
Ashland	Benj. Myers	Benj. Myers	John W. Bull	John Bull	Byron Stilwell.
Ashtabula	W. P. Howland	W. P. Howland	Freeman Thorp	N. E. French	
Ashtabula				Freeman Thorp	Freeman Thorp.
Athens	C. H. Grosvenor	C. H. Grosvenor	Chas. Townsend	*Chas. Townsend, res'd.	
Athens				Chas. L. Kurtz	Chas. L. Kurtz.
Auglaize	John H. Mesloh	John H. Mesloh	Lewis C. Sawyer	Lewis C. Sawyer	Geo. W. Holbrook.
Belmont	Thos. H. Armstrong	Eli V. Cleaver	Ross J. Alexander	G. R. Atkinson	David Wagener.
Belmont		Wm. Bundy	Harvey Danford		
Brown	Eli B. Parker	Eph. Flaugher	Eli B. Parker	Robt. Cochran	Robt. Cochran.
Butler	Jacob Kemp	Jacob Kemp	Horace P. Clough	John R. Brown	Frank Cunningham.
Butler		Jas. E. Neal	Jas. E. Neal		
Carroll	Joseph Carnahan	Jos. Carnahan	Thos. Leggett	Thos. Leggett	Enoch C. Ross.
Champaign	J. F. Gowey	Thos. A. Cowgill	Thos. A. Cowgill	Thos. A. Cowgill	John D. Ogen.
Clark	Benj. Neff	John F. Oglevee	John F. Oglevee	E. G. Dial N. M. McConkey	John H. Littler.
Clermont	S. A. West	S. A. West	Jas. Crosson	Ira Ferguson	Nelson Stevens.
Clermont				Leonard W. Bishop	
Clinton	Jesse N. Oren	Isaiah W. Quinby	Isaiah W. Quinby	D. S. King	Nathan M. Linton.
Columbiana	E. S. Holloway	E. S. Holloway	Sam'l C. Kerr	Sam'l C. Kerr	Geo. W. Love.
Columbiana		David Boyce	David Boyce		
Coshocton	John Baker	E. L. Lybarger	John Hardy	John Hardy	Guilbert H. Barger.
Crawford	Thos. I. White	Jacob G. Meuser	Jacob G. Meuser	J. E. Cory	J. E. Cory.
Cuyahoga	John M. Cooley	M. L. Dempsey	M. L. Dempcy	M. L. Dempcy	Robt. Wallace.
Cuyahoga	Henry M. Chapman	Theodore Breck	John C. Coveret	John C. Coveret	Wm. Bloch.
Cuyahoga	Orlando J. Hodge	Orlando J. Hodge	Geo. H. Foster	Geo. T. Chapman	Osman Card.
Cuyahoga	John P. Holt	John Fehrenbatch	L. A. Palmer	L. A. Palmer	Fred H. Dunham.
Cuyahoga	Joseph M. Poe	Harry Sorter	Jos. M. Poe		Orlando J. Hodge.
Cuyahoga					John P. Green.
Darke	E. M. Walker	S. A. Hostetter	S. A. Hostetter	Chas. Negley	Chas. Negley.
Darke				W. Long	
Defiance	Henry Hardy	Asa Toberen	Henry Hardy	Benj. Patton	Benj. Patton.

* Chas. L. Kurtz, successor, Athens.

Digitized by Google

MEMBERSHIP OF THE OHIO HOUSE OF REPRESENTATIVES FOR ONE HUNDRED SEVENTEEN YEARS—Continued

Counties Represented.	The Sixty-first General Assembly.	The Sixty-second General Assembly.	The Sixty-third General Assembly.	The Sixty-fourth General Assembly.	The Sixty-fifth General Assembly.
	Regular Session Convened January 5, 1874. Adjourned Session Convened December 1, 1874.	Regular Session Convened January 3, 1876. Adjourned Session Convened January 2, 1877.	Regular Session Convened January 7, 1878. Adjourned Session Convened January 7, 1879.	Regular Session Convened January 4, 1880. Adjourned Session Convened January 5, 1881.	Regular Session Convened January 2, 1882. Adjourned Session Convened January 2, 1883.
Delaware	T. B. Williams	John A. Carothers	David H. Elliott	J. S. Jones	J. S. Jones.
Erie	David C. Richmond	James Douglas	James Douglas	A. H. Pearl	Joseph Puckrin.
Fairfield	Geo. S. Baker	Abra. Seifert	Abra. Seifert	Robert L. Sharp	Robt. L. Sharp.
Fayette	John L. Myers	Wm. Millikan	Michael S. Creamer	Wm. Millikan	Horace L. Hadley.
Franklin	Geo. I. Converse	Geo. L. Converse	Henry J. Booth	John C. Groom	Wm. Bell, Jr.
Franklin	John H. Heitmann	John C. Groom	Clark White	Benj. L. Reese	Benj. L. Reese.
Franklin				W. T. Wallace	J. B. Hall.
Fulton	Ezra Mann	John Fenton	John Fenton	Chas. L. Allen	Chas. L. Allen.
Gallia	E. A. Stone	E. A. Stone	S. Y. Wasson	L. M. Beman	L. M. Beman.
Geauga	Geo. H. Ford	Peter Hitchcock	Peter Hitchcock	I. N. Hathaway	I. N. Hathaway.
Greene	Isaac M. Barrett	Isaac M. Barrett	John W. Greene	John W. Greene	J. G. Gest.
Guernsey	Abra. Strong	Thos. S. Luccock	Thos. S. Luccock	R. S. Frame	R. S. Frame.
Hamilton	Thos. E. Sater	Leopold Burkhardt	Lloyd S. Brown	L. M. Dayton	A. F. Devereaux.
Hamilton	Chapman C. Archer	Peter F. Seryker	Milo G. Dodds	Peter Stryker	Wm. H. Highlands.
Hamilton	Geo. W. Boyce	Geo. W. Skaats	Wm. Jessup	Chas. C. Davis	F. B. Kearney.
Hamilton	John J. Geghan	Gabriel Dirr	Fred Klimper	D. Gano Ray	Wm. Peet.
Hamilton	James S. Gorden	Roswell M. White	Wm. Loder	F. Kirchner	Chester M. Poor.
Hamilton	P. A. J. Huston	Wm. P. Wiltsee	Benj. F. Lovelace	Wm. H. Hill	Chas. B. Russell.
Hamilton	Edwin W. Miller	S. W. Bard	Jos. G. Sextro	Joseph E. Hart	E. B. Warren.
Hamilton	E. P. Newell	John Naylor	John Sullivan	Geo. W. Williams	H. L. Cooper.
Hamilton	John M. Pattison	John Zumstein	Irvin P. Wright	Louis Voight	D. W. Huntington.
Hamilton	James L. Haven	Herman P. Goebel			Lewis Weitzel.
Hancock	Wm. M. McKinley	Alex. Phillips, dece'd	Henry Sheets	Wm. H. Wheeler	Wm. H. Wheeler.
Hancock		Henry Sheets	John Haley		
Hardin	A. W. Munson	John Haley		S. E. Young	Alfred R. Ratey.
Harrison	Sam'l Herron	Anthony C. Nixon	Jesse Forsythe	Oliver G. Cope	Sam'l B. McGavaran.
Henry	John M. Haag	Alfred R. Scheble	Herman Groschner	Henry Groschner	Justin H. Tyler.
Highland	Thomas H. Baskin	Henry C. Dawson	Henry C. Dawson	J. J. Pugsley	J. J. Pugsley.
Hocking	Oakley Case, resigned.		S. S. Wolf	S. S. Wolf	Wm. A. Wright.
Hocking	W. M. Bowen	Wm. M. Bowen			
Holmes	M. A. Hoagland	M. A. Hoagland	James A. Estill	James A. Estill	George W. Sharp.
Huron	Edgar Martin	Everett Bogardus	John A. Williamson	John A. Williamson	Rollin C. Powers.
Jackson	Thos. J. Harrison	A. B. Monahan, dece'd.	James B. Payne	James B. Payne	Robert H. Jones.
Jefferson	Reese G. Richards	Reese G. Richards	Thomas B. Scott	Thomas B. Scott	John A. Kithcart.
Knox	Allen J. Beach	Abel Hart	Abel Hart	Wm. K. Koons	Wm. M. Koons.
Lake	Homer G. Tryon	Hosmer G. Tryon	Jas. P. Smead	Geo. W. Clemens	Jas. Puckrin.

Digitized by Google

MEMBERSHIP OF THE OHIO HOUSE OF REPRESENTATIVES FOR ONE HUNDRED SEVENTEEN YEARS—Continued

Counties Represented.	The Sixty-first General Assembly.	The Sixty-second General Assembly.	The Sixty-third General Assembly.	The Sixty-fourth General Assembly.	The Sixty-fifth General Assembly.
	Regular Session Convened January 5, 1874.	Regular Session Convened January 3, 1876.	Regular Session Convened January 7, 1878.	Regular Session Convened January 4, 1880.	Regular Session Convened January 2, 1882.
	Adjourned Session Convened December 1, 1874.	Adjourned Session Convened January 2, 1877.	Adjourned Session Convened January 7, 1879.	Adjourned Session Convened January 5, 1881.	Adjourned Session Convened January 2, 1883.
Lawrence	Jonathan Morris	Elias Nigh	Chas. W. McCoy	L. W. Ellsworth	L. W. Ellsworth.
Licking	Wm. Bell, Jr., res'd.		Joel L. Tyler	J. L. Tyler	
Licking	Wm. D. Smith	Wm. D. Smith		Benj. Brownfield	Benj. Brownfield.
Logan	W. W. Beatty	Duncan Dow	Duncan Dow	Jas. Walker	James Walker.
Lorain	John H. Faxon	John H. Faxon	Lucius Herrick	Lucius Herrick	Geo. P. Metcalf.
Lucas	Guido Marx	Conrad Hubberich	Harvey Kellogg	N. M. Howard	Henry Kahlo.
Lucas	R. C. Thompson	R. C. Thompson	David B. Sturgeon	C. B. Holloway	N. H. Swayne, Jr.
Madison	R. C. McCloud	John N. Beach	Homer S. Quinn	John F. Locke	John F. Locke.
Mahoning	Sheldon Newton	Joseph Barclay	Robt. Mackey	Thos. H. Wilson	Wm. B. Pollock.
Marion	Robt. Hill	John D. Guthery	John D. Guthery	J. J. Hopkins	J. J. Hopkins.
Medina	F. R. Loomis	E. S. Perkins	E. S. Perkins	Alvan D. Licey	Alvan D. Licey.
Meigs	O. B. Chapman	Alban Davies	J. L. Carpenter	J. L. Carpenter	Emerson P. Brooks.
Mercer	Hiram Murlin	Geo. W. Raudebaugh	A. D. Marsh	A. W. Marsh	Wm. F. Miller.
Miami	Jos. E. Pearson	J. C. Ullery	Sam'l Sullivan	Sam'l Sullivan	
Miami				M. W. Hays	M. W. Hays.
Monroe	Jas. Watson	Jas. Watson	Henry Maury	G. W. Steward	Henry Maury.
Montgomery	Christian A. Coler	Emanuel Shultz	Dan'l Crossley	Simon Brenner	Simon Brenner.
Montgomery	Jas. F. Thompson	Thos. F. Thresher	H. H. Hendricks	C. N. Vallandingham	C. N. Vallandingham.
Montgomery		Geo. A. Grove	Ino. O'Connor, expel'd.		
Montgomery			James Turner		
Morgan	John C. Vincent	Chas. S. Cory	John C. Morrey	John C. Morrey	Elias M. Stanbery.
Morrow	Thos. E. Duncan	Thos. E. Duncan	Allen Levering	James Carlisle	James Carlisle.
Muskingum	Jas. A. Moorehead	Harvey L. Cogsil	H. F. Achauer	Robert Price	Robert Price.
Muskingum	John B. Sheppard	Tameach Rambo			
Noble	Wm. Van Meter	Jas. M. Dalzell	James M. Dalzell	Henry R. Smith	Henry R. Smith.
Ottawa	Lebbeus Cole	Lebbeus Cole	Lorenzo Ellis	Lorenzo Ellis	A. F. Frese.
Paulding	Henry Hardy	Asa Toberen	Henry Hardy	Benj. Patton	Lewis S. Gordon.
Perry	E. R. P. Baker	E. R. P. Baker	Curtis Trovinger	Henry C. Greiner	Henry C. Greiner.
Pickaway	Wm. T. Conklin	Chas. F. Kimmel	A. R. VanCleaf	David Yates	David Yates.
Pike	Jacob B. Ray	John W. Washburn	John W. Washburn	Alfred Moore	Alfred Moore.
Portage	Orvil Blake	Orvil Blake	Chas. R. Harmon	Chas. R. Harmon	E. S. Woodworth.
Preble	Griffin H. Eidson	A. J. Hawley	D. C. Stubbs	D. C. Stubbs	Oscar Sheppard.
Putnam	Geo. W. Light	Geo. W. Light	David I. Brown	David I. Brown	I. H. Kahle.
Richland	Robt. Barnett	Robt. Barnett	Sam'l S. Bloom	Sam'l S. Bloom	
Richland				R. B. McCrory	R. B. McCrory.
Ross	Milton McCoy	John C. Entrekin	Wm. H. Reed	Wm. H. Reed	Chas. P. Patterson.

Digitized by Google

MEMBERSHIP OF THE OHIO HOUSE OF REPRESENTATIVES FOR ONE HUNDRED SEVENTEEN YEARS—Continued

Counties Represented.	The Sixty-first General Assembly.	The Sixty-second General Assembly.	The Sixty-third General Assembly.	The Sixty-fourth General Assembly.	The Sixty-fifth General Assembly.
	Regular Session Convened January 5, 1874. Adjourned Session Convened December 1, 1874.	Regular Session Convened January 3, 1876. Adjourned Session Convened January 2, 1877.	Regular Session Convened January 7, 1878. Adjourned Session Convened January 7, 1879.	Regular Session Convened January 4, 1880. Adjourned Session Convened January 5, 1881.	Regular Session Convened January 2, 1882. Adjourned Session Convened January 2, 1883.
Ross				Theodore Spetnagle	
Sandusky	Benj. Inman	Benj. Inman	A. Dunham	A. Dunham	Peter Brady.
Scioto	Geo. Johnson	John T. Sellards	R. H. Hayman	Amos B. Cole	Dan'l McFarland, Sr.
Seneca	James A. Norton	James A. Norton	James A. Norton	Amos Decker	Amos Decker.
Shelby	E. M. Green	I. M. Carson	Hubbard Hume	Hubbard Hume	M. Green.
Stark	Edward Brokke	Richard G. Williams	Richard G. Williams	Thos. C. Snyder	Thos. CE. Snyder.
Stark	Johnson Sherrick	Johnson Sherrick	Dan'l Worley	Silas A. Conrad	Silas A. Conrad.
Summit	Hiram H. Mack	Orin P. Nichols	Hiram H. Mack	John Hill	Jno. Park Alexander.
Summit				L. S. Ebright	
Trumbull	Thos. J. McLain, Jr.	Thos. J. McLain, Jr.	Edmund A. Reed	E. A. Reed	Stephen Laird.
Trumbull		David J. Edwards	David J. Edwards		
Tuscarawas	E. C. Lewis	Wm. Johnson	Wm. Johnson	H. H. Porter	John S. Graham.
Tuscarawas				G. W. Crites	
Union	Wm. H. Conkright	French Garwood	Wm. H. Conkright	A. B. Robinson	A. B. Robinson.
Van Wert	Henry Weible	Jos. C. Stump	James W. Riner	James W. Riner	Wm. T. Hughes.
Vinton	Thomas M. Bay	A. J. Swaim	A. J. Swaim	C. P. Ward	Francis Strong.
Warren	James Scott, resigned			James Scott	James Scott.
Warren	Thomas M. Wales	Thos. M. Wales	Thomas M. Wales		
Washington	John Varley	Henry Rohl	Henry Moore	Thomas P. Moore	Thos. W. Moore.
Washington		G. Smith	Guilbert Smith		
Wayne	E. B. Eshelman	Thos. A. McCoy	Thomas A. McCoy	A. M. Armstrong	Wm. P. VanDoorn.
Wayne				F. M. Barton	
Williams	John W. Nelson	G. W. Money	F. M. Carter	Wm. Letcher	Chas. A. Bowerson.
Wood	Nathan Hatfield	E. R. Sage	E. R. Sage	W. H. Wetmore	W. H. Wetmore.
Wyandot	L. A. Brunner	L. A. Brunner	Willard D. Tyler	Willard D. Tyler	L. A. Brunner.
Speaker	Geo. L. Converse	Chas. H. Grosvenor	James E. Neal	Thomas A. Cowgill	Orlando J. Hodge.
Clerk	Thos. C. Coughlin	Wm. Leonard	L. A. Brunner	D. I. Edwards	D. J. Edwards.
Sergeant-at-Arms	John C. Houston	Harry R. Brown	Allen Burch	J. W. A. Gillespie	Israel Underwood.

Gen. James A. Garfield was elected United States Senator to succeed Hon. Allen G. Thurman, whose term of office expired March 4, 1881. By reason of his election to the presidency of the United States he declined to accept said election. January 18, 1880, the two Houses voted separately to fill the vacancy. Hon. John Sherman having received a majority in each House was declared elected.

Digitized by Google

MEMBERSHIP OF THE OHIO HOUSE OF REPRESENTATIVES FOR ONE HUNDRED SEVENTEEN YEARS—Continued

Counties Represented.	The Sixty-sixth General Assembly.	The Sixty-seventh General Assembly.	The Sixty-eighth General Assembly.	The Sixty-ninth General Assembly.	The Seventieth General Assembly.
	Regular Session Convened January 7, 1884. Adjourned Session Convened January 6, 1885.	Regular Session Convened January 4, 1886. Adjourned Session Convened January 4, 1887.	Regular Session Convened January 2, 1888. Adjourned Session Convened January 8, 1889.	Regular Session Convened January 6, 1890. Adjourned Session Convened January 3, 1891, Oct. 4 and Oct. 11, 1891.	Regular Session Convened January 4, 1892. Adjourned Session Convened January 3, 1893.
Adams	John B. Young	Wm. A. Blair	Joseph W. Shinn	*R. N. Peterson	James W. Hays.
Allen	George W. Hull	George W. Hull	Wm. E. Watkins	D. C. Cunningham	D. C. Cunningham.
Ashland	Byron Stilwell	John T. McCray	John T. McCray	John D. Beaird	John D. Beaird.
Ashtabula	Freeman Thorp	E. L. Lampson	E. L. Lampson	L. C. Reeve	L. C. Reeve.
Athens	Isaac P. Primrose	Emmitt Tompkins	Emmitt Tompkins	Wm. L. Keissinger	Wm. L. Keissinger.
Auglaize	George W. Holbrook	Melvin D. Shaw	Melvin D. Shaw	Jacob Boesel	Jacob Boesel.
Belmont	Sam'l Hilles	Sam'l Hilles	Alex. T. McKelvey	Alex. T. McKelvey	Jos. C. Heinlein.
Belmont		Christian L. Poorman	Christian L. Poorman		
Brown	Robt. H. Higgins	Robt. H. Higgins	Wm. W. Pennell	Wm. W. Pennell	Robt. P. Fisher.
Butler	Frank Cunningham	F. R. Vinnedge	F. R. Vinnedge	Thos. Goldrick	Thos. Goldrick.
Butler				Jos. J. McMaken	
Carroll	Enoch C. Ross	John H. Fimple	John H. Fimple	Robt. G. Kean	Robt. G. Kean.
Champaign	John W. Ogden	Thomas A. Cowgill	Sam'l M. Taylor	Sam'l M. Taylor ‡	‡Sam'l M. Taylor, res'd. **Thos. E. Hunter.
Clark	John H. Littler	George C. Rawlins	George C. Rawlins	D. W. Rawlins	
Clark				John F. McGrew	John F. McGrew.
Clermont	Robt. Buchanan	James McKeever	E. B. Holmes	Jonathan V. Christy	Harry W. Paxton.
Clinton	James H. Terrell	James H. Terrell	W. C. Hudson	W. C. Hudson	Elias D. Harlan.
Columbiana	George W. Love	Wm. T. Cope	Wm. T. Cope	Alex. H. McCoy	Alex. H. McCoy.
Columbiana		John Y. Williams	John Y. Williams		Jos. I. Brittain.
Coshocton	G. H. Barger	James M. Williams	Jesse B. Forbes	Jesse B. Forbes	B. C. Blackburn.
Crawford	George M. Zeigler	George M. Ziegler	Philip Schuler	Philip Schuler	Benj. F. Taylor.
Cuyahoga	Chas C. Burnett	John P. Haley	John P. Haley	Orlando J. Hodge	Joseph C. Bloch.
Cuyahoga	A. G. Harbaugh	Wm. R. Coates	Evan H. Davis	John B. Green	W. D. Pudney.
Cuyahoga	James Mooney	John J. Stranahan	John J. Stranahan	Wilbur Parker	Martin Dodge.
Cuyahoga	Joseph M. Poe	E. J. Kennedy	E. J. Kennedy	W. D. Pudney	E. W. Doty.
Cuyahoga	Wm. Roche	Jere A. Brown	Jere A. Brown	Morris Porter	Morris Porter.
Cuyahoga		J. Dwight Palmer	Wm. T. Clark	J. Dwight Palmer	Wm. T. Clark.
Cuyahoga					Milan Gallagher.
Cuyahoga					Milo S. Haynes.
Darke	David Baker	David Baker	Andrew C. Robeson	Andrew C. Robeson	
Darke				Harvey C. Garber	Harvey C. Garber.
Defiance	Henry George	John L. Geyer	John L. Geyer	*John L. Geyer	John W. Winn.
Delaware	Geo. L. Sackett	George L. Sackett	John S. Gill	Rollin K. Willis	Rollin K. Willis.

* Vice Wm. A. Blair, unseated. ‡ To fill vacancy. ‡ Resigned January, 1893.

Digitized by Google

MEMBERSHIP OF THE OHIO HOUSE OF REPRESENTATIVES FOR ONE HUNDRED SEVENTEEN YEARS—Continued

Counties Represented.	The Sixty-sixth General Assembly.	The Sixty-seventh General Assembly.	The Sixty-eighth General Assembly.	The Sixty-ninth General Assembly.	The Seventieth General Assembly.
	Regular Session Convened January 7, 1884. Adjourned Session Convened January 6, 1885.	Regular Session Convened January 4, 1886. Adjourned Session Convened January 4, 1887.	Regular Session Convened January 2, 1888. Adjourned Session Convened January 8, 1889.	Regular Session Convened January 6, 1890. Adjourned Session Convened January 3, 1891. Oct. 4 and Oct. 11, 1891.	Regular Session Convened January 4, 1892. Adjourned Session Convened January 3, 1893.
Erie	Jos. Puckrin	Fred Ohlemacher	Fred Ohlemacher	John J. Molter	John J. Molter.
Fairfield	Wm. A. Schultz	Wm. A. Schultz	Thos. H. Dill	Thomas H. Dill	James H. Farrell.
Fayette	Horace L. Hadley	David I. Worthington	David I. Worthington	H. M. Daugherty	H. M. Daugherty.
Franklin	Casper Loewenstein	Henry C. Taylor	Lot L. Smith	Lot L. Smith	Philip H. Bruck.
Franklin	Allen O. Myers	Wm. Sheppard	Jno B. Lawlor	**John B. Lawlor	David P. Boyer.
Franklin	E. W. Young	Hugh L. Chaney		‡Albert D. Heffner	Benj. F. Gayman.
Fulton	Albert Deyo	Albert Deyo	Estell H. Rorick	Estell H. Rorick	L. G. Ely.
Gallia	Wm. S. Matthews	Wm. S. Matthews	Jehu Eakins	Jehu Eakins	Jehu Eakins.
Geauga	George H. Ford	Geo. W. Clement	Hosmer G. Tryon	E. J. Clapp	E. J. Clapp.
Greene	J. G. Gest	Benj. W. Arnett	Andrew Jackson	Andrew Jackson	John B. Allen.
Guernsey	Wm. F. Farrar	Wm. F. Farrar	Wm. E. Boden	David D. Taylor	David D. Taylor.
Hamilton	I. E. Bruce	Frederick Bader	Chas. Bird	*F. A. Lamping	Byron S. Wydman.
Hamilton	Thos. J. Cogan	James F. Bailey	Chas. L. Doren	Guy W. Mallon	Robt. W. Lillard.
Hamilton	John Cosgrove	Henry Brockman	John C. Hart	Wm. M. Day	Wm. H. Dicks.
Hamilton	J. B. Cummings	John Eggers	Wm. Copeland	Henry J. Schulte	Jas. A. Graft.
Hamilton	J. B. Menke	Thos. W. Graydon	Fred. Fliester	Jas. Nolan	John W. Strehli.
Hamilton	Wm. Peet	Robert Harlan	Frederick Klench	Philip Dewald	Alfred Korte.
Hamilton	John B. Staubach	Walter Hartpence	Walter Hartpence	John J. Rooney	Fred. Tischbein.
Hamilton	Peter Striker	Theodore F. Neiman		Chas. Jeffre	T. J. McGranahan.
Hamilton	J. R. Thompson	Oliver Outcalt	Oliver Outcalt	John J. O'Dowd	Geo. H. Jackson.
Hamilton	Dan'l Wolf	Byron S. Wydman	B. S. Wydman		William Ford.
Hancock	A. P. Byal	A. P. Byal	Henry Brown	Henry Brown	Geo. A. Carney.
Hardin	A. K. Rarey	Wm. C. Ingman	M. F. Eggerman	M. F. Eggerman	Chas. H. Workman.
Harrison	Jasper N. Lantz	Geo. M. Patton	Jasper N. Lantz	W. B. Hearn	Robt. G. Kean.
Henry	John Cuff	John Cuff	D. D. Donovan	D. D. Donovan	Jacob F. Myers.
Highland	David M. Barrett	David M. Barrett	Jonah Britton	James M. Hughey	Jas. M. Hughey.
Hocking	Seth Weldy	C. H. Buerhaus	C. H. Buerhaus	Wm. P. Price	Wm. P. Price.
Holmes	George W. Sharp	Thos. Armor	Thos. Armor	Wm. S. Troyer	Ed. E. Olmstead.
Huron	Watson D. Johnson	Watson D. Johnson	Lewis C. Laylin	Lewis C. Laylin	Lewis C. Laylin.
Jackson	Robt. H. Jones	Benj. F. Kitchen	Benj. F. Kitchen	Sam'l Llewellyn	Sam'l Llewellyn.
Jefferson	Benj. N. Linduff	Benj. N. Linduff	*Chas. W. Clancey	Chas. W. Clancey	Sam'l B. Taylor.
Knox	John D. Thompson	John S. Braddock	Frank V. Owen	Chas. E. Critchfield	Wm. Welsh.
Lake	George H. Ford	Geo. W. Clement	Hosmer G. Tryon	Elverton J. Clapp	Elverton J. Clapp.
Lawrence	Dewitt C. Wilson	Wm. B. Tomlinson	Alfred Robinson	C. H. Holliday	Jno. W. McConnell.

* Vice F. W. Knapp, deceased. ‡ Died during term. ‡ To fill vacancy.

Digitized by Google

MEMBERSHIP OF THE OHIO HOUSE OF REPRESENTATIVES FOR ONE HUNDRED SEVENTEEN YEARS—Continued

Counties Represented.	The Sixty-sixth General Assembly.	The Sixty-seventh General Assembly.	The Sixty-eighth General Assembly.	The Sixty-ninth General Assembly.	The Seventieth General Assembly.
	Regular Session Convened January 7, 1884. Adjourned Session Convened January 6, 1885.	Regular Session Convened January 4, 1886. Adjourned Session Convened January 4, 1887.	Regular Session Convened January 2, 1888. Adjourned Session Convened January 8, 1889.	Regular Session Convened January 6, 1890. Adjourned Session Convened January 3, 1891, Oct. 4 and Oct. 11, 1891.	Regular Session Convened January 4, 1892. Adjourned Session Convened January 3, 1893.
Lawrence				Wilbur W. Wiseman	
Licking	Jos. Lisle	Jas. Lisle	Sam'l L. Blue	Sam'l L. Blue	Wm. Beaumont.
Licking				Marvin W. Munson	
Logan	Jas. Walker	Wm. W. Beatty	Wm. W. Beaty	Chas. M. Wanzer	Chas. W. Wanzer.
Lorain	Geo. W. Washburn	Geo. G. Washburn	Wm. A. Braman	Wm. A. Braman	Jos. T. Haskell.
Lucas	Wm. Beatty	Jno. H. Puck	Chas. P. Griffin	Chas. P. Griffin	Chas. P. Griffin.
Lucas	Edward Malone	O. S. Brumback	Chas. C. Messer	Jas. C. Messer	Oliver P. Heller.
Lucas					Chas. A. Flickinger.
Madison	Jas. T. Black	Dan'l Boyd	Dan'l Boyd	Jos. S. Martin	Joseph S. Martin.
Mahoning	Alex. Dickson	Alex. Dickson	Lemuel C. Ohl	Lemuel C. Ohl	
Mahoning				Jno. R. Davis	Jno. R. Davis.
Marion	Boston G. Young	Boston G. Young	Boston G. Young	Geo. P. Seafeld	Edmund Conley.
Medina	C. H. Lyman	C. H. Lyman	Thos. Palmer	Thos. T. Palmer	Henry P. Camp.
Medina					Calvin S. Ganyard.
Meigs	Emerson P. Brooks	Walter W. Merrick	Walter W. Merrick	Jos. C. McElroy	Jos. C. McElroy.
Mercer	A. D. Marsh	Chas. M. LeBlond	Chas. M. LeBlond	L. N. Wagner	L. N. Wagner.
Miami	David M. Murray	N. H. Albaugh	N. H. Albaugh	Jno. A. Sterrett	Jno. A. Sterrett.
Monroe	James H. Hamilton	Henry Lyons	Jas. H. Hamilton	Reuben P. Yoho	Reuben P. Yoho.
Montgomery	Jas. Turner	Jas. Turner	Wickliffe Bellville	Wickliffe Bellville	
Montgomery	Oscar F. Edwards	Oscar F. Edwards	Martin Eidemiller	Wm. A. Reiter	Wm. A. Reiter.
Montgomery			Wilson S. Harper		Dan'l W. Allaman.
Montgomery					Harvey H. Iams.
Morgan	Elias M. Stanbery	Leroy S. Holcomb	Leroy S. Holcomb	Wm. B. Crew	Chas. H. Dunn.
Morrow	Enos W. Miles	Geo. Kries	Geo. Kries	Wm. I. Phillips	Edmund Conley.
Muskingum	Chas. E. Addison	Elijah Little	Dan'l H. Gaumer	Thos. J. McDermott	Thos. W. Adams.
Muskingum		David Stewart	Jno. C. McGregor		
Noble	Levi W. Finley	Thos. C. Williams	C. L. Wems	Chris. McKee	Thos. C. Williams.
Ottawa	Wm. Habbeler	Wm. Habbeler	Wm. E. Bense	Wm. E. Bense	Wm. Kelly.
Paulding	Henry George	Jno. L. Geyer	Jno. L. Geyer	*F. W. Knapp	Francis B. DeWitt.
Perry	Henry C. Greiner	Jos. G. Huffman	Nial R. Hysel	Nial R. Hysel	Jno. D. Axline.
Pickaway	Wesley Work	Wesley Work	T. E. Cromley	T. E. Cromley	Dan'l Haas.
Pike	Jos. S. Gaston	Isaac Austill	Jno. W. Barger	Almond Bayhan	Jas. W. Hayes.
Portage	Aaron M. Sherman	Friend Whittlesey	Friend Whittlesey	E. S. Woodworth	Ranson B. Richards.
Preble	Oscar Sheppard	A. L. Harris	A. L. Harris	R. Williams, Jr., resig.	Elam Fisher.

* Died in office. Succeeded by Jno. L. Geyer. † To fill vacancy.

Digitized by Google

MEMBERSHIP OF THE OHIO HOUSE OF REPRESENTATIVES FOR ONE HUNDRED SEVENTEEN YEARS—Continued

Counties Represented.	The Sixty-sixth General Assembly.	The Sixty-seventh General Assembly.	The Sixty-eighth General Assembly.	The Sixty-ninth General Assembly.	The Seventieth General Assembly.
	Regular Session Convened January 7, 1884. Adjourned Session Convened January 6, 1885.	Regular Session Convened January 4, 1886. Adjourned Session Convened January 4, 1887.	Regular Session Convened January 2, 1888. Adjourned Session Convened January 8, 1889.	Regular Session Convened January 6, 1890. Adjourned Session Convened January 3, 1891, Oct. 4 and Oct. 11, 1891.	Regular Session Convened January 4, 1892. Adjourned Session Convened January 3, 1893.
Preble				†Clement F. Lantis	
Putnam	J. H. Kahle	Amos Boehmer	Amos Boehmer	Milton E. McClure	Milton E. McClure.
Richland	Andrew Stevenson	Jas. E. Howard	Jas. E. Howard	Chas. N. Gaumer	Chas. N. Gaumer.
Ross	Oliver P. Goodman	Jno. C. Entrekin	Wm. H. Reed	Elias Moore	Byron Lutz.
Ross				Willis H. Wigins	
Sandusky	J. R. Francisco	J. R. Francisco	Jas. Hunt	Jas. Hunt	Geo. F. Aldrich.
Scioto	Dan'l J. Ryan	Dan'l J. Ryan	Jno. C. Coates	Jos. C. Coates	Anselm T. Holcomb.
Seneca	David J. Statler	Elisha B. Hubbard	Elisha B. Hubbard	A. P. Brandt, deceased.	Chas. Flumerfelt.
Seneca				‡Chas. Flumerfelt	
Shelby	Phanuel Hunt	Phanuel Hunt	J. C. Counts	J. C. Counts	H. N. Harshbarger.
Stark	Jno. McBride	Jno. McBride	Jno. E. Monot	Jno. E. Monot	Jno. Thomas.
Stark	L. C. Cole	L. C. Cole	Geo. W. Wilhelm	Ed. E. Dresbach	Benj. F. Weybrecht.
Summit	J. A. Kohler	Frank M. Green	Henry C. Sanford	Henry C. Sanford	Chas. O. Hale.
Summit				Thos. Wright	
Trumbull	Stephen Laird	Mark Ames	Mark Ames	Chas. A. Strock	Chas. A. Strock.
Trumbull		Thos. H. Stewart	Thos. A. Stewart		
Tuscarawas	Geo. W. Crites	Francis Ankeney	Francis Ankeney	David Troendly	D. A. Lambright.
Tuscarawas				Eli R. Benfer	
Union	Jesse L. Cameron	Jesse L. Cameron	Jno. H. Shearer	Jno. H. Shearer	L. H. Southard.
Van Wert	Wm. T. Hughes	Elias F. Johnson	Levi Meredith	E. B. Gilland	E. B. Gilland.
Vinton	Wm. F. Fierce	Thos. F. McClure	Stephen W. Monahan	Stephen W. Monahan	Wm. P. Price.
Warren	S. W. Brown	S. W. Brown	Wm. T. Whitacre	Alex. Boxwell	Alex. Boxwell.
Washington	Henry Bohl	Jno. Strecker, Jr.	Jno. Strecker, Ja.	F. J. Cutter	G. A. Wood.
Washington				Henry Roesser	
Wayne	C. C. Stouffer	Jno. W. Baughman	Jno. W. Baughman	M. J. Carroll	M. J. Carroll.
Wayne				Chas. A. Weiser	
Williams	Solomon Johnson	Solomon Johnson	Robt. Ogle	Blair Hagerty	Jos. W. Williams.
Wood	E. P. Emerson	E. P. Emerson	Geo. B. Spencer	Geo. B. Spencer	Benj. James.
Wyandot	L. A. Brunner	M. A. Smalley	M. A. Smalley	Wm. C. Gear	J. J. Smith.
Speaker	A. D. Marsh	I. C. Entrekin	E. L. Lampson	Nial R. Hysel	Lewis C. Laylin.
Clerk	David S. Fisher	David Lanning	David Lanning	David S. Fisher	Jno. R. Malloy.
Sergeant-at-Arms	J. M. Peniston	J. B. Allen	R. F. Hayward	Geo. D. Neal	Andrew Jackson.

† To fill vacancy.

Note—Sixty-ninth General Assembly held an extraordinary session October 14, 1890, pursuant to the proclamation of His Excellency Gov. James E. Campbell, and was said to be called on account of the deplorable condition of public affairs in the city of Cincinnati.

Digitized by Google

MEMBERSHIP OF THE OHIO HOUSE OF REPRESENTATIVES FOR ONE HUNDRED SEVENTEEN YEARS—Continued

Counties Represented.	The Seventy-first General Assembly.	The Seventy-second General Assembly.	The Seventy-third General Assembly.	The Seventy-fourth General Assembly.	The Seventy-fifth General Assembly.
	Convened January 3, 1894.	Convened January 6, 1896.	Convened January 3, 1898.	Convened January 1, 1900.	Convened January 6, 1902.
Adams	A. Bayhan	Andrew C. Smith	Andrew C. Smith	Jos. D. Wilson	J. W. Guthrie.
Allen	Wm. Rusler	Wm. Rusler	C. H. Adkins	C. H. Adkins	John W. Manges.
Ashland	Geo. W. Brubaker	Geo. W. Brubaker	C. I. Goard	C. B. Gourd	David Collier.
Ashtabula	W. S. Harris	Wm. S. Harris	W. S. McKinnon	Wm. S. McKinnon	W. S. McKinnon.
Athens	David L. Sleeper	David L. Sleeper	Josiah M. Allen	Aaron E. Price	Aaron E. Price.
Auglaize	Wm. G. Brorein	Wm. G. Brorein	Jos. S. Schmieder	Jos. E. Schmieder	B. E. Fledderjohann.
Belmont	Jos. C. Heinlein	Jos. E. Blackburn	Elihu B. Armstrong	Elihu B. Armstrong	Paul B. Worthington.
Belmont		Chas. J. Howard	Chas. J. Howard		
Brown	Robt. P. Fisher	Emmons B. Stivers	Emmons B. Stivers	J. D. Garrison	J. D. Garrison.
Butler	Sam'l C. Landis	Sam'l C. Landis	B. S. Bartlow	B. S. Bartlow	Isaac E. Huffman.
Butler				Wilson S. Warwick	
Carroll	Sam'l K. McLaughlin	Sam'l K. McLaughlin	D. O. Rutan	Sam'l S. Hamil	
Champaign	Thos. E. Hunter	Wm. M. Gehman	H. H. Brecount	Edwin Hagenbuch	Edwin Hagenbuch.
Clark	Geo. Elder	Geo. Elder	S. B. Rankin	S. B. Rankin	Oran F. Hypes.
Clark		Chase Stewart	Chase Stewart		
Clermont	Harry P. Paxton	J. G. Bass	G. L. Cline	G. L. Cline	Charles A. Brannock.
Clinton	E. D. Harlan	Jas. A. Spear	A. M. Griffith	Ross E. Holaday	Ross E. Holaday.
Columbiana	Jos. I. Brittain	P. M. Ashford	P. M. Ashford	Sam'l Buell	Samuel Buell.
Columbiana	Wm. C. Hutchinson	Wm. C. Hutchinson			D. W. Crist.
Coshocton	Jno. L. McKee	Jas. Glenn	J. C. Adams	J. C. Adams	J. Ab. Finley.
Crawford	Benj. F. Taylor	A. J. Hazlett	A. J. Hazlett	D. O. Castle	D. O. Castle.
Cuyahoga	Jos. H. Breck	Jos. H. Breck	Jos. H. Breck	Jos. H. Breck	Thomas S. Dunlap.
Cuyahoga	Wm. H. Clifford	Jos. C. Bloch	T. W. Roberts	T. W. Roberts	Charles E. Bell.
Cuyahoga	Martin Dodge	Martin Dodge	Wm. H. Clifford	Harry C. Smith	Ludd R. Dunham.
Cuyahoga	E. W. Doty	M. F. Bramley	M. F. Bramley	Dayton W. Glenn	John J. Kinney.
Cuyahoga	Oliver Miller	H. C. Mason	H. C. Mason	Harry A. Tilden	Otto Jansen.
Cuyahoga	J. Dwight Palmer	J. Dwight Palmer	Chas. E. Bowman	Peter A. Mackenzie	Charles L. Selzer.
Cuyahoga	Harry C. Smith	Jno. F. McVean	Evan H. Davis	Evan H. Davis	A. J. Howey.
Cuyahoga	Jno. W. S. Webb	Chas. W. Snider	Levi K. Meacham	Wm. G. Phare	Charles W. Stage.
Cuyahoga		Harry C. Smith	Chas. W. Parker		M. E. Meisel.
Cuyahoga					Thomas Coughlin.
Darke	Chas. W. Hoeffer	W. S. Ludwick	Chas. W. Ludwick	C. L. Brumbaugh	Clem L. Brumbaugh.
Defiance	Jno. W. Winn	Wm. H. McCauley	Wm. H. McCauley	Jas. M. Ainsworth	John M. Ainsworth.
Delaware	Sam'l Lewis	Sam'l Lewis	T. R. Smith	T. R. Smith	Arthur H. Jones.
Erie	Uri L. Ward	Uri L. Ward	M. J. Love	M. J. Love	W. E. Guerin, Jr.
Fairfield	Jas. M. Farrall	Geo. W. Lamb	Geo. W. Lamb	Robt. H. Sharp	Robert H. Sharp.
Fayete	Chas. W. Gray	Chas. W. Gray	Reuben Rankin	Reuben Rankin	J. Madison Willis.
Franklin	Wm. Felton	C. Q. Davis, unseated	W. M. Payne	Ele W. Tuller	John Felix McNamee.
Franklin	Eugene Lane	Benj. T. Gayman	Benj. T. Gayman	F. H. Heywood	Edward J. Bracken.
Franklin	Chas. Merion, Jr.	Jas. R. Kilbourne	E. J. Bracken	Chas. Merion, Jr.	James A. Cannon.
Franklin		J. M. Merryman		Thos. H. Clark	John B. Denune.

Digitized by Google

MEMBERSHIP OF THE OHIO HOUSE OF REPRESENTATIVES FOR ONE HUNDRED SEVENTEEN YEARS—Continued

Counties Represented.	The Seventy-first General Assembly.	The Seventy-second General Assembly.	The Seventy-third General Assembly.	The Seventy-fourth General Assembly.	The Seventy-fifth General Assembly.
	Convened January 3, 1894.	Convened January 6, 1896.	Convened January 3, 1898.	Convened January 1, 1900.	Convened January 6, 1902.
Fulton	Lafayette G. Ely	Wm. Scott, Jr.	Wm. A. Scott, Jr.	Chas. L. Allen	Charles L. Allen.
Gallia	Rufus D. Jacobs	Rufus D. Jacobs	I. F. Chapman	I. F. Chapman	Hollis C. Johnston.
Geauga	Turhand G. Hart	Turhand G. Hart	A. G. Reynolds	A. G. Reynolds	
Greene	Jos. B. Cummings	Jos. B. Cummings	J. J. Snyder	Horace Ankeney	Horace Ankeney.
Guernsey	Nathan H. Barber	Jas. Joyce	Jas. Joyce	Wm. L. Simpson	William L. Simpson.
Hamilton	Clifford D. Bevis	Chas. M. Robinson	Henry Hater	Henry Hater	Herman H. Berghegger.
Hamilton	Richard L. Cannon	Henry Busching	Chas. F. Droste	Wm. Saffin	Charles M. Myers.
Hamilton	Amos Dye	Philip C. Fosdick	Frank H. Kemper	Harry M. Hoffheimer	Dudley P. Wayne.
Hamilton	Sam'l B. Hill	Levi C. Goodale	Rufus W. Lane	Nicholas Longworth	Dwight R. Herrick.
Hamilton	Geo. Kreis	Geo. Hafer	Chris. Monter	Graham P. Hunt	Frank Cook.
Hamilton	Eugene L. Lewis	Wm. H. Parham	J. C. Otis	Geo. Kreis	Charles F. Williams.
Hamilton	Wm. C. Rogers	Wm. C. Rogers	Wm. J. O'Neil	Wm. J. O'Neil	George W. Hays.
Hamilton	Wm. Ruehrwein	Wm. Ruehrwein	Ernest H. Rothe	Ernest H. Rothe	Max Silberberg.
Hamilton	Alex. E. Stewart	Wm. H. Parham	Geo. H. Spellmire	Frank W. Hendley	Wm. Walker Smith.
Hamilton	Ed. H. Strong	Chas. C. Richardson	Chas. L. Swain	Chas. L. Swain	Demas Perlee Rowland.
Hancock	Chas. Bright	J. A. Kimmell	Oliver P. Shaw	Ralph D. Cole	Ralph D. Cole.
Hardin	Jno. S. Rice	Jno. S. Rice	N. R. Piper	Frank B. Willis	Frank B. Willis.
Harrison	Sam'l K. McLaughlin	Sam'l K. McLaughlin	D. O. Rustan	Sam'l S. Hamill	James Hartley Beal.
Henry	Jacob F. Myers	Wm. J. Connolly	Wm. J. Connolly	Theo. M. Gehrett	Theo. M. Gehrett.
Highland	Wm. H. Glenn	Henry H. Redkey	Henry H. Redkey	N. P. Clyburn	N. P. Clyburn.
Hocking	Jno. P. Rochester	Jno. Ph. Rochester	Milton S. Cox	Chas. S. Rannells	
Holmes	Ed. E. Olmstead	Jno. H. Heyde	John H. Heyde	David Collier	
Huron	David H. Reed	David H. Reed	Thos. K. Strimple	Geo. T. Thomas	George T. Thomas.
Jackson	Martin T. Vanpelt	Martin T. Ranpelt	Lot Davies	Lot Davies	Gomer C. Evans.
Jefferson	Sam'l B. Taylor	Jno. L. Means	John L. Means	M. N. Duval	M. N. Duval.
Knox	Wm. Welsh	Andrew J. Weickman	John K. Haiden	Patrick A. Berry	Patrick A. Berry.
Lake	Turhand G. Hart	Turhand G. Hart	A. G. Reynolds	A. G. Reynolds	Homer N. Kimball.
Lawrence	Jno. W. McConnell	Abraham Waddell	Abraham Waddell	Dan'l B. Mauck	Daniel B. Mauck.
Licking	Wm. Beaumont	S. S. Williams	S. S. Williams	Wm. Bell, Jr.	William Bell, Jr.
Logan	Spain J. Southard	Spain J. Southard	John P. Bower	Luther H. Pool	Luther H. Pool.
Lorain	Jno. T. Haskell	David C. Daldwin	David C. Daldwin	Andrew G. Comings	Andrew G. Comings.
Lucas	Carl H. Beckham	John C. MacBroom	John C. MacBroom	Geo. Demuth	Ulysses G. Denman.
Lucas	Chas. P. Griffin	Christian Schneider	Frank B. Niles	Chas. P. Griffin	John C. Jones.
Lucas	Oliver P. Heller	Jonas Stanbery			George Demuth.
Lucas					Harold W. Fraser.
Madison	Jno. F. Locke	Jas. W. Bell	James W. Bell	J. L. Haner	
Mahoning	Randall Montgomery	Randall Montgomery	Wm. R. Stewart	Hugh A. Manchester	Wm. F. Maag.
Mahoning		W. R. Stewart	Wick Taylor		W. J. Williams.
Marion	Hugh G. Rogers	Jas. L. Hensley	L. K. Powell	Wm. L. Raub	L. B. McNeal.
Medina	C. S. Gaynard	R. O. Hinsdale	R. O. Hinsdale	*Edwin A. Clement	Bert Fisher.

* Died in office.

Digitized by Google

MEMBERSHIP OF THE OHIO HOUSE OF REPRESENTATIVES FOR ONE HUNDRED SEVENTEEN YEARS—Continued

Counties Represented.	The Seventy-first General Assembly.	The Seventy-second General Assembly.	The Seventy-third General Assembly.	The Seventy-fourth General Assembly.	The Seventy-fifth General Assembly.
	Convened January 3, 1894.	Convened January 6, 1896.	Convened January 3, 1898.	Convened January 1, 1900.	Convened January 6, 1902.
Meigs	Evans W. Rutherford	Evans W. Rutherford	J. O. Clark	F. C. Russell	John H. Lockary.
Mercer	B. M. ClenDening	B. M. ClenDening	John T. Kenney	Sam'l V. Brown	Samuel V. Brown.
Miami	Van S. Deaton	Van S. Deaton	J. A. McCurdy	J. A. McCurdy	W. I. Tenney.
Monroe	John Moore	John Moore	W. H. Booth	W. H. Booth	J. G. Duvall.
Montgomery	Chas. H. Bosler	Chas. H. Bosler	James Manuel	John C. Myers	Wm. W. Chapman.
Montgomery	Wm. W. Sherer	Geo. M. Leopold	Philip Bosard	Chas. R. Atherton	Allen C. McDonald.
Montgomery	Wm. Shuler	Wm. Shuler			John C. Myers.
Morgan	Chas. H. Dunn	Benj. F. Dutton	Beni. F. Dutton	Everett Lefever	
Morrow	Hugh G. Rogers	James L. Hensley	L. K. Powell	Wm. R. Raub	
Muskingum	Wm. S. Bell	Benj. F. Swingle	Benj. F. Swingle	Amos N. Gray	James M. Carr.
Muskingum				Robt. Silvey	
Noble	David J. Green	Chas. A. Leland	Chas. A. Leland	Chris. McKee	L. F. Cain.
Ottawa	Wm. Kelly	S. W. Reed	John H. Magee	John H. Magee	Charles I. York.
Paulding	Francis B. DeWitt	R. S. Murphy	S. W. Cramer	John D. Brown	John D. Brown.
Perry	Frank A. Kelly	Frank A. Kelly	A. E. Hull	Wm. E. Finck, Jr.	Tom D. Binckley.
Pickaway	Dan'l Haas	Andrew R. Bolin	Andrew R. Bolin	Barzillai Adkins	Barzillai Adkins.
Pike	A. Bayhan	Andrew C. Smith	Andrew C. Smith	John D. Wilson	
Portage	Ransom B. Richards	Harry L. Beatty	Harry L. Beatty	Wm. H. Crafts	Wm. H. Crafts.
Preble	Wm. W. Aker	Wm. W. Aker	R. E. Morrow	Philip A. Saylor	M. K. Hensel.
Putnam	Wm. F. Hoffman	Wm. F. Hoffman	N. B. Ross	N. B. Ross	O. J. O'Donnell.
Richland	Curtis E. McBride	Curtis E. McBride	Joseph M. Hunter	Joseph M. Hunter	W. H. Earhart.
Ross	Wm. S. Metcalf	Byron Lutz	Fred. C. Arbenz	Robert I. Irvin	James C. Foster.
Sandusky	Geo. F. Keefer	Geo. F. Aldrich	H. C. DeRan	H. C. DeRan	Edward R. Tyler.
Scioto	Chas. E. Hard	Chas. E. Hard	A. F. McCormick	A. F. McCormick	Chandler J. Moulton.
Seneca	C. Flemerfelt, unseated	Chas. Flumerfelt	Henry Melber	Henri Melber	Roscoe L. Carle.
Seneca	R. K. Spooner				
Shelby	Harris N. Harshbarger	Chas. R. Hess	Chas. R. Hess	Wm. E. Partington	Wm. E. Partington.
Stark	Wm. H. Rowlen	Thos. Austin	†John P. Jones	R. A. Pollock	R. A. Pollock.
Stark	John Thomas	Geo. W. Wilhelm	Jacob B. Snyder	Jacob B. Snyder	Clark W. Metzger.
Stark				Clark W. Metzger	
Summit	Chas. O. Hale	Eli Conn	Chas. W. Kempel	Chas. F. Seese	Charles F. Seese.
Summit		Francis W. Myers	C. N. Russell		William Buchtel.
Trumbull	Allen Jones	Allen Jones	*Wm. M. Johnson	Thomas Kinsman	Thomas Kinsman.
Tuscarawas	Wesley M. Tracy	Wesley M. Tracy	Chas. J. McGlinchey	Chas. J. McGlinchey	W. A. Gold.
Tuscarawas				John T. Duff	
Union	L. H. Southard	John E. Griffith	John E. Griffith	Francis T. Arthur	Francis T. Arthur.
Van Wert	Frank F. Huffman	Frank A. Huffman	M. M. Agler	Sumner E. Walters	Sumner E. Walters.
Vinton	John P. Rochester	John P. Rochester	Milton S. Cox	Chas. S. Rannells	William Z. Roll.
Warren	Alex. Boxwell	Alex. Boxwell	Alex. Boxwell	Wm. T. Whitacre	

† Resigned. * Died in office.

Digitized by Google

MEMBERSHIP OF THE OHIO HOUSE OF REPRESENTATIVES FOR ONE HUNDRED SEVENTEEN YEARS—Continued

Counties Represented.	The Seventy-first General Assembly.	The Seventy-second General Assembly.	The Seventy-third General Assembly.	The Seventy-fourth General Assembly.	The Seventy-fifth General Assembly.
	Convened January 3, 1894.	Convened January 6, 1896.	Convened January 3, 1898.	Convened January 1, 1900.	Convened January 6, 1902.
Washington	Gustavus A. Wood	W. B. McGill	W. H. Leeper	C. C. Middleswart	C. C. Middleswart.
Wayne	Chas. A. Weiser	Aquila Wiley	Aquila Wiley	Urias F. Wells	Urias F. Wells.
Williams	Theodore S. Carvin	Robt. Starr	Orlando Bennett	Wm. M. Denman	Orrin H. Nihart.
Wood	Benj. F. James	Omar P. Norris	Omar P. Norris	Franklin P. Riegle	Clyde R. Painter.
Wood				Clyde R. Painter	
Wyandot	A. E. Walton	A. E. Walton	A. K. Smalley	Wm. C. Gear	William C. Gear.
Speaker	Alex. Boxwell	David L. Sleeper	Harry C. Mason	Arlington G. Reynolds.	W. S. McKinnon.
Clerk	John R. Malloy	John R. Malloy	Chas. H. Gerrish	B. L. McElroy	B. L. McElroy.
Sergeant-at-Arms	Andrew Jackson	Andrew Jackson	Chas. S. Hamilton	Andrew Jackson	Andrew Jackson.

Digitized by Google

MEMBERSHIP OF THE OHIO HOUSE OF REPRESENTATIVES FOR ONE HUNDRED SEVENTEEN YEARS—Concluded

Counties Represented.	The Seventy-sixth General Assembly.	Counties Represented.	The Seventy-sixth General Assembly.	Counties Represented.	The Seventy-sixth General Assembly.
	Convened January 4, 1906.		Convened January 4, 1906.		Convened January 4, 1906.
Adams	J. W. Guthrie	Greene	George Little	Montgomery	Allen C. McDonald.
Allen	John W. Manges	Guernsey	Freeman T. Eagleson	Montgomery	Carl F. Shuler.
Ashland	David Eley	Hamilton	Geo. W. Hays	Montgomery	William G. Frizell.
Ashtabula	B. W. Baldwin	Hamilton	Dwight R. Herrick	Morgan	Errett LeFever.
Athens	A. J. Crawford	Hamilton	Edgar L. Kennedy	Morrow	Arthur H. Jones.
Auglaize	B. A. Fledderjohann	Hamilton	Charles M. Myers	Muskingum	James M. Carr.
Belmont	P. B. Worthington	Hamilton	G. F. Osler	Noble	Errett LeFever.
Brown	Young Stephenson	Hamilton	Demas P. Rowland	Ottawa	Charles I. York.
Butler	Isaac E. Huffman	Hamilton	Wm. W. Smith, Jr.	Paulding	F. F. Demuth.
Carroll	Thomas H. Watson	Hamilton	James M. Sprague	Perry	Tom D Binckley.
Champaign	Sherman Thompson	Hamilton	Dudley P. Wayne	Pickaway	J. E. Miller.
Clark	Earle Stewart	Hamilton	Charles F. Williams	Pike	J. W. Guthrie.
Clermont	Chas. A. Brannock	Hancock	M. M. Carrothers	Portage	Wm. H. Crafts.
Clinton	A. E. Moon	Hardin	J. B. Pumphrey	Preble	M. K. Kensel.
Columbiana	D. W. Crist	Harrison	Thomas H. Watson	Putnam	O. J. O'Donnell.
Columbiana	Elijah W. Hill	Henry	D. D. Spangler	Richland	Wm. W. Cockley.
Coshocton	M. A. McConnell	Highland	W. H. Burnett	Ross	James C. Foster.
Crawford	Frank Miller	Hocking	Frederic I. Bright	Sandusky	John. J. Lehman.
Cuyahoga	Henry Chisholm	Holmes	David Eley	Scioto	Chandler J. Moulton.
Cuyahoga	Benjamin J. Sawyer	Holmes	George T. Thomas	Seneca	Roscoe Cagle.
Cuyahoga	Oscar Tyler	Huron	Gomer C. Evans	Shelby	Cliff E. McGinnis.
Cuyahoga	C. F. Lane	Jackson	Avery C. Jones	Stark	James A. Welker.
Cuyahoga	John Reich	Knox	S. G. Dowds	Stark	Frank A. Hoiles.
Cuyahoga	L. O. Rawson	Lake	Homer N. Kimball	Summit	William Buchtel.
Cuyahoga	H. T. Eubanks	Lawrence	Carmi A. Thompson	Summit	Edwin B. Harper.
Cuyahoga	Francis W. Treadway	Licking	Chas. D. Watkins	Trumbull	Warren Thomas.
Cuyahoga	John G. Fischer	Logan	Dow Aikin	Tuscarawas	P. M. Wagner.
Cuyahoga	C. J. Manix	Lorain	Robert B. Lersch	Union	R. L. Woodburn.
Darke	A. H. Judy	Lucas	Charles Farner	Van Wert	J. S. Stuckey.
Defiance	Wm. A. Kehnast	Lucas	Louis H. Paine	Vinton	Frederick I. Bright.
Delaware	Arthur H. Jones	Lucas	Geo. A. Bassett	Warren	William S. Roll.
Erie	C. M. Ray	Lucas	John C. Jones	Washington	Harvey E. Smith.
Fairfield	J. M. Steward	Madison	J. Madison Willis	Wayne	Edwin S. Wertz.
Fayette	J. Madison Wills	Mahoning	W. J. Williams	Williams	Orrin H. Nihart.
Franklin	Hiram S. Bronson	Mahoning	R. C. Huey	Wood	Franklin P. Riegle.
Franklin	Carl L. Braun	Marion	John H. Criswell	Wyandot	C. F. Smith.
Franklin	Richard R. Reynolds	Medina	Bert Fisher		
Franklin	Wm. Curtis Whitney	Meigs	Francis C. Russell		
Fulton	Franklin Briggs	Mercer	Jasper J. McLaughlin	Speaker	George T. Thomas.
Gallia	Hollis C. Johnston	Miami	W. L. Tenney	Clerk	E. W. Doty.
Geauga	Homer N. Kimball	Monroe	D. E. Yost	Serg't-at-Arms	Andrew Jackson.

Digitized by Google

ALPHABETICAL LIST OF MEMBERS OF THE GENERAL ASSEMBLY OF OHIO FOR ONE HUNDRED SEVENTEEN YEARS — 1803-1920

Name.	Residence.	Term of Service.
Abbott, David	Trumbull County	House, 1803-1821.
Abbott, David	Trumbull County	Senate, 1806-1811.
Abbott, John Q	9th-14th District	Senate, 1892-1895.
Abernathy, Alexander	Richland County	House, 1845-1846.
Achauer, Herman F	Muskingum County	House, 1878-1879.
Acker, William H	Hocking County	House, 1912-1914, 1917-1918.
Acker, William T	Hocking County	House, 1868-1871.
Ackley, Jeremiah B	Athens County	House, 1839-1842, 1851.
Ackley, W. W	Noble County	House, 1906-1908.
Adair, William	Carroll County	House, 1870-1873.
Adams, George W	Muskingum County	House, 1839.
Adams, Littleton	Muskingum County	House, 1829-1830.
Adams, Moses	Portage County	House, 1815.
Adams, Peter	Ross County	House, 1864-1865.
Adams, J. C	Coshocton County	House, 1898-1901.
Adams, Perry M	31st District	Senate, 1888-1891.
Adams, Thomas W	Muskingum County	House, 1892-1893.
Addison, Charles	Muskingum County	House, 1884-1885.
Adkins, Barzillai	Pickaway County	House, 1900-1903.
Adkins, C. H	Allen County	House, 1898-1901.
Adler, Eugene	Harrison County	House, 1906-1908.
Agler, M. M	Van Wert County	House, 1898-1899.
Agler, Walter G	Stark County	House, 1913-1914-1915-1916.
Agnew, William	25th District	Senate, 1917-1918-1919-1920.
Aikin, Dow	Logan County	House, 1904-1908.
Ainsworth, John M	Defiance County	House, 1900-1903.
Ake, H. Ross	21st District	Senate, 1919-1920.
Aker, William W	Sandusky County	House, 1892-1897.
Alban, Dan	Jackson County	House, 1919-1920.
Albaugh, Noah H	Preble County	House, 1894-1897.
Allaman, Daniel	Miami County	House, 1886-1889, 1892-1893.
Aldrich, George F	Montgomery County	House, 1892-1897.
Allen, Benjamin F	Delaware County	House, 1829-1836, 1838-1839.
Allen, Benjamin	Trumbull County	House, 1830-1832.
Allen, David	20th District	Senate, 1854-1855.
Allen, Charles L	Fulton County	House, 1880-1883, 1900-1903.
Allen, D. C	Ashtabula County	House, 1858-1859.
Allen, George N	Tuscarawas County	House, 1836-1837.
Allen, E. R	Pike County	House, 1852-1855.
Allen, James	Stark County	House, 1831.
Allen, J. B	Greene County	House, 1892-1893.
Allen, John W	Cuyahoga County	Senate, 1836.
Allen, James G	Jefferson County	House, 1843, 1858-1859.
Allen, Josiah M	Athens County	1898-1899.
Allen, Nehemiah	Cuyahoga County	House, 1834-1835.
Allen, Peter	Trumbull County	House, 1840.
Allen, Samuel M	Logan County	House, 1856-1857.
Allen, William P	Brown County	House, 1854-1855.

Digitized by Google

Name.	Residence.	Term of Service.
Alexander, Benah H.	Preble County	House, 1850-1851.
Alexander, John	Greene County	House, 1822-1823.
Alexander, James, Sr.	Belmont County	House, 1830, 1833-1834.
Alexander, John A.	Clark County	House, 1826.
Alexander, J. Park	Summit County	House, 1882-1883.
Alexander, J. Park	Summit County	Senate, 1888-1891, 1898-1899.
Alexander, Ross J.	Belmont County	House, 1878-1879.
Alexander, W. D.	Miami County	House, 1866-1867.
Alexander, Wm. D.	Hamilton County	House, 1911-1912.
Allison, Charles W. B.	Logan County	House, 1864-1865.
Alsdorf, Walter A.	15th-16th District	Senate, 1909-1910.
Altic, William H.	Darke County	House, 1915-1916.
Alward, John C.	Licking County	House, 1850-1853.
Ambler, Jacob W.	Columbiana County	House, 1858-1859.
Ames, Sylvanus	Trumbull County	House, 1886-1889.
Ames, Mark	Washington County	House, 1817-1818.
Amos, James O.	19th District	Senate, 1872-1874, 1890-1891.
Andrews, George	Auglaize County	Senate, 1856-1861.
Anderson, Charles	Montgomery County	House, 1844-1845.
Anderson, Fergus	Butler County	House, 1828-1829, 1844-1845.
Anderson, Fergus	Butler County	Senate, 1826-1832.
Anderson, John	Pike County	House, 1856-1857.
Anderson, Lewis	8th District	Senate, 1854-1855.
Anderson, L. G.	2nd District	Senate, 1882-1883.
Anderson, Randall H.	Mahoning County	House, 1906-1908, 1909-1910.
Anderson, Robert	Butler County	House, 1819-1822.
Anderson, Robert	Butler County	Senate, 1817-1818.
Anderson, Ross W.	Guernsey County	House, 1868-1871.
Anderson, S. C.	Greene County	House, 1913-1914.
Anderson, Thomas	Muskingum County	House, 1833-1834.
Anderson, William C.	Hamilton County	House, 1834-1835.
Andrews, John W.	Franklin County	House, 1838.
Andrews, L. R.	8th District	Senate, 1911-1912.
Andrews, T. E.	Marion County	House, 1915-1916.
Andrews, William	Lorain County	House, 1838.
Ankeny, Francis	Tuscarawas County	House, 1886-1889.
Ankeny, George	Knox County	House, 1884.
Ankeny, Horace	Greene County	House, 1900-1903.
Ankeny, Joseph	Holmes County	House, 1834-1836.
Ankeny, Peter B.	Guernsey County	House, 1847-1848.
Anthony, Charles	Clark County	House, 1829-1830, 1837-1838, 1847-1848.
Appenzeller, Jr., C.	Darke County	House, 1913-1914, 1917-1918.
Apple, I. M.	12th District	Senate, 1917-1918.
Arbenz, Fred C.	Ross County	House, 1898-1899.
Arbenz, Fred C.	5th-6th District	Senate, 1906-1908.
Arbuckle, John	Fayette County	House, 1836-1837.
Archbold, Edward	Belmont County	House, 1847-1848.
Archbold, Edward	Monroe County	House, 1843.
Archer, Benjamin	Montgomery County	House, 1812.
Archer, Chapman C.	Hamilton County	House, 1874-1875.
Archer, Frank B.	20th-22d District	Senate, 1900-1903.
Archer, M. B.	9th-14th District	Senate, 1915-1916, 1919-1920.
Archer, Samuel	Montgomery County	House, 1821-1822.

Digitized by Google

ALPHABETICAL LIST OF MEMBERS — Continued

Name.	Residence.	Term of Service.
Armstrong, Abraham	Guernsey County	House, 1872-1875.
Armstrong, Alexander	Belmont County	House, 1821-1822.
Armstrong, A. M.	Wayne County	House, 1880-1881.
Armstrong, Edwin L.	Hamilton County	House, 1847-1848.
Armstrong, Elihu B.	Belmont County	House, 1898-1901.
Armstrong, James M.	Hamilton County	House, 1836, 1878-1879.
Armstrong, Leonard	Hamilton County	House, 1830.
Armstrong, Thomas H.	Belmont County	House, 1872-1875.
Armstrong, William	Allen County	House, 1870-1871.
Armstrong, William	Columbiana County	House, 1835-1836.
Armstrong, William	Guernsey County	House, 1843-1844.
Armstrong, William	Hamilton County	House, 1852-1853.
Armor, Thomas	Holmes County	House, 1886-1889.
Arthur, Francis T.	Union County	House, 1900-1903.
Arnett, Benjamin W.	Greene County	House, 1886-1887.
Ash, Charles	Seneca County	House, 1909-1910.
Ashbrook, Wm. A.	Licking County	House, 1906-1907.
Ashburn, Thomas Q.	4th District	Senate, 1890.
Ashford, Philip M.	Columbiana County	House, 1896-1899.
Ashum, George P.	27th District	Senate, 1858-1859.
Aten, Charles M.	Columbiana County	House, 1836-1844.
Atherton, Charles R.	Montgomery County	House, 1900-1901.
Atherton, Samuel	Huron County	House, 1824-1843, 1847.
Atkinson, Frank M.	19th District	Senate, 1880-1881.
Atkinson, G. R.	Belmont County	House, 1880-1881.
Atkinson, Herbert S.	Franklin County	House, 1919-1920.
Atkinson, Isaac	Monroe County	House, 1823-1832.
Atkinson, Isaac	Monroe County	Senate, 1833-1834.
Atkinson, Isaac	Carroll County	House, 1836.
Atkinson, Isaac, Sr.	Jefferson County	House, 1842.
Atkinson, Matthew	Jackson County	House, 1841-1842.
Atkinson, Robert J.	21st District	House, 1852-1855.
Atwater, Caleb	Pickaway County	House, 1821-1822.
Atwell, W. L.	15th-16th District	Senate, 1906-1908.
Augustine, John	Stark County	Senate, 1824-1832.
Ault, John	Wayne County	House, 1862-1863, 1886-1887.
Ault, John	Wayne County	Senate, 1876-1877.
Austill, Isaac D.	Pike County	House, 1868-1869, 1870-1873.
Austin, L. L. H.	34th District	Senate, 1904-1905.
Austin, Eliphalet	Geauga County	Senate, 1829-1830.
Austin, Thomas D.	Clinton County	House, 1854-1855, 1868-1869.
Austin, Thomas	Stark County	House, 1896-1897.
Avery, Edwin	Wayne County	House, 1824-1825.
Avery, Elroy M.	25th District	Senate, 1894-1897.
Axtell, Silas	Geauga County	House, 1838.
Axline, John D.	Perry County	House, 1892-1893.
Ayers, Benjah	Hamilton County	House, 1822.
Ayers, John W.	Defiance County	House, 1864-1867.
Babcock, Charles	Cuyahoga County	House, 1862-1865, 1872-1873.
Baber, Llewellyn	Franklin County	House, 1870-1871.
Backer, Elijah	Washington County	Senate, 1803-1804.
Backowski, Joseph S.	Cuyahoga County	House, 1917-1918-1919-1920.
Backus, Franklin T.	Cuyahoga County	Senate, 1847-1848.
Bacon, Henry	Montgomery County	House, 1822-1823.
Bader, Fred	Hamilton County	House, 1886.

Digitized by Google

ALPHABETICAL LIST OF MEMBERS — Continued

Name.	Residence.	Term of Service.
Bader, Fred	1st District	Senate, 1909-1910, 1911-1912.
Badey, Frederick	Hamilton County	House, 1886-1887.
Baker, Christian	Fairfield County	House, 1850-1853.
Baker, Evan	Darke County	House, 1854-1855.
Baker, Jacob	Darke County	House, 1868-1869.
Baker, David	Darke County	House, 1884-1887.
Baker, George S.	Fairfield County	House, 1870-1871, 1873-1875.
Baker, George G.	Huron County	House, 1830.
Baker, E. R. P.	Perry County	House, 1874-1877.
Baker, John	Coshocton County	House, 1870-1871, 1874-1875.
Baker, John P.	Muskingum County	House, 1915-1916.
Baker, Michael L.	Allen County	House, 1876-1879.
Baker, Thorne	1st District	Senate, 1909-1910.
Bailey, A. S.	Washington County	House, 1858-1859.
Bailey, James F.	Hamilton County	House, 1886-1887.
Bailhache, John	Ross County	House, 1820.
Bain, John	Morgan County	House, 1847.
Bain, John	13th District	Senate, 1892-1893.
Baird, Chambers	Clermont County	Senate, 1856-1857.
Baird, George W.	Sandusky County	House, 1841-1842.
Baker, B. E.	13th-31st District	Senate, 1917-1918.
Baker, Frank E.	Ashland County	House, 1917-1918, 1919-1920.
Baldridge, David, Sr.	Morgan County	House, 1840.
Baldwin, Benjamin	Warren Counyt	House, 1828-1833.
Baldwin, B. W.	Ashtabula County	House, 1904-1906.
Baldwin, David C.	Lorain County	House, 1896-1899.
Baldwin, David T.	Lorain County	House, 1834-1835.
Baldwin, Eli	Trumbull County	House, 1825-1835.
Baldwin, Eli	Trumbull County	Senate, 1815-1818-1822-1826-1827.
Baldwin, Jacob H.	Trumbull County	House, 1842.
Baldwin, Jesse	Mahoning County	House, 1860-1861.
Baldwin, Michael	Ross County	House, 1803-1804.
Baldwin, Samuel S.	Ashtabula County	House, 1812.
Baldwin, William H.	Clermont County	Senate, 1844.
Ball, David	Morgan County	House, 1849.
Ball, Edward	Muskingum County	House, 1845-1849, 1868-1871.
Ball, Ezekiel	Butler County	House, 1804.
Ball, William H.	Muskingum County	House, 1872-1873.
Balluf, Lewis	Hamilton County	House, 1882-1883.
Banker, Paul M.	Montgomery County	House, 1919-1920.
Banta, Peter V.	Darke County	House, 1852-1853.
Banning, H. B.	Knox County	House, 1866-1867.
Barbee, William	Miami County	House, 1829-1831.
Barber, Josiah	Cuyahoga County	House, 1821-1822.
Barber, Levi	Washington County	House, 1806.
Barber, Nathan H.	Guernsey County	House, 1894-1895.
Barclay, Joseph	Mahoning County	House, 1876-1877.
Bard, Sylvester W.	Hamilton County	House, 1876-1877.
Barger, Gilbert H.	Coshocton County	House, 1882-1885.
Barger, John W.	Pike County	House, 1888-1889.
Barker, George W.	Washington County	House, 1847.
Barker, George W.	Washington County	Senate, 1849-1850.
Barker, Jacob	Wayne County	House, 1820.
Barker, Joseph	Washington County	House, 1818, 1834-1835.

Digitized by Google

ALPHABETICAL LIST OF MEMBERS—Continued

Name.	Residence.	Term of Service.
Barker, Joseph, Jr.	Washington County	House, 1829-1830.
Barker, Samuel A.	Morgan County	House, 1829-1830.
Bares, Buel	Trumbull County	House, 1844-1845.
Barnes, Harry C.	Hamilton County	House, 1915-1916.
Barnes, James	Ross County	House, 1813-1816.
Barnes, John	Pike County	House, 1822-1823, 1829-1830, 1833.
Barnes, John E.	Montgomery County	House, 1919-1920.
Barnet, David	Preble County	House, 1844.
Barnett, Joseph	Montgomery County	Senate, 1840-1843.
Barnett, Robert	Richland County	House, 1874-1877.
Barnum, George	Cuyahoga County	House, 1852-1853.
Barr, John	Franklin County	House, 1810-1811, 1816-1820, 1821-1822, 1825-1826.
Barr, John	Franklin County	Senate, 1812-1813.
Barrett, David M.	Highland County	House, 1884-1887.
Barrett, H. M.	Highland County	House, 1866-1867.
Barrett, Isaac M.	Greene County	House, 1874-1877.
Barrett, Isaac M.	Greene County	Senate, 1888-1889.
Barrett, John	Jefferson County	Senate, 1892-1893.
Barrere, George W.	Highland County	Senate, 1808-1809, 1812-1814.
Barrere, John M.	Adams County	Senate, 1843-1844, 1854-1855.
Barrere, Nelson	Adams County	House, 1857.
Barthelmeh, Fred	Tuscarawas County	House, 1911-1912, 1913-1914.
Bartlet, Samuel	10th District	Senate, 1854-1855.
Bartley, Mordecai	Licking County	Senate, 1816-1817.
Bartley, Thomas W.	Richland County	House, 1839-1840.
Bartley, Thomas W.	Richland County	Senate, 1841-1843.
Bartram, John	Marion County	House, 1862-1863.
Bartram, John	Marion County	Senate, 1870-1871.
Bartlow, Bert S.	Butler County	House, 1898-1901.
Barton, F. M.	Wayne County	House, 1880-1881.
Baskin, Andrew	Highland County	House, 1839.
Baskin, Thomas H.	Highland County	House, 1874-1875.
Bass, Josiah Quincy	Clermont County	House, 1896-1897.
Bassett, George A.	Lucas County	House, 1904-1908.
Bateman, W. M.	Hamilton County	Senate, 1866-1867.
Batelle, Ebenezer	Washington County	House, 1850-1851.
Bates, Albert	Tuscarawas County	House, 1858-1859.
Bates, Bethel	Noble County	House, 1870-1871.
Bates, Joshua H.	1st District	Senate, 1865, 1876-1877.
Bates, Curtis	Lucas County	1837-1838.
Bates, Tenny W.	Hamilton County	House, 1870-1871.
Battefeld, Lewis H.	Crawford County	House, 1909-1910, 1911-1912.
Bauer, Chas. F.	1st District	Senate, 1915-1916.
Baughman, John W.	Wayne County	Honse, 1856-1857, 1886-1889.
Baum O. W.	Summit County	House, 1917-1918.
Bay, Thomas M.	Vinton County	House, 1872-1875.
Bayhan, A.	Adams County	House, 1894-1895.
Bayard, J. W.	Athens County	House, 1862-1863.
Beach, Allen J.	Knox County	House, 1874-1875.
Beach, John N.	Madison County	House, 1876-1877.
Beach, William M.	Madison County	House, 1870-1871.
Beach, William M.	Madison County	Senate, 1872-1873.
Beard, John D.	Ashland County	House, 1890-1893.

Digitized by Google

Name.	Residence.	Term of Service.
Beal, James H.	Harrison County	House, 1902-1903.
Bean, Ira	Champaign County	House, 1844.
Bean, Ira	Champaign County	Senate, 1845-1846.
Bean, Mordecai	Crawford County	House, 1854-1855.
Bear, Rudolph	Jefferson County	House, 1803.
Beardsley, David H.	Delaware County	Senate, 1824.
Beaschler, W. L.	Noble County	House, 1909-1910, 1911-1912.
Beasley, John	Adams County	Senate, 1803.
Beasley, Nathaniel	Adams County	House, 1804-1819.
Beasley, Nathaniel	Adams County	Senate, 1818, 1820-1822.
Beaty, A. Lee	Hamilton County	House, 1917-1918, 1919-1920.
Beatty, Cyrus P.	Guernsey County	House, 1816-1817.
Beatty, Harry L.	Portage County	House, 1846.
Beatty, John	Carroll County	House, 1896-1899.
Beatty, John	21st District	Senate, 1856-1857.
Beatty, Richard A.	33d District	Senate, 1906-1908, 1909-1910.
Beatty, William	Lucas County	House, 1884-1885.
Beatty, William G.	Hamilton County	House, 1911-1912, 1913-1914.
Beatty, William W.	13th District	Senate, 1876-1877.
Beatty, Zacheus A.	Guernsey County	House, 1802.
Beatty, Zacheus A.	Jefferson County	House, 1803.
Beatty, Zacheus A.	Jefferson County	Senate, 1823-1824.
Beaumont, William	Licking County	House, 1892-1895.
Beaver, John F.	Trumbull County	Senate, 1846-1849.
Beavis, Benjamin R.	25th District	Senate, 1872-1873.
Beckel, Daniel	Montgomery County	House, 1851-1852.
Beckett, John O.	10th District	Senate, 1913-1914, 1915-1916.
Beckham, Carl H.	Lucas County	House, 1894-1897.
Beckwith, John W.	Perry County	Senate, 1826-1828.
Beebe, Carl V.	17th-28th District	Senate, 1919-1920.
Beebe, David D.	.....	Senate, 1870-1873.
Beebe, William G.	17th-28th District	Senate, 1892-1893.
Beebe, Walter B.	Harrison County	House, 1829-1830.
Beecher, Phileman	Fairfield County	House, 1803, 1805-1807.
Beer, Thomas	Crawford County	House, 1864-1867.
Beer, Thomas M.	Crawford County	Senate, 1868-1869.
Beeson, Richardson	Jefferson County	House, 1804.
Beeson, Ruel	Clinton County	Senate, 1849-1850.
Beetham, Rupert R.	Harrison County	House, 1915-1916-1917-1918-1919-1920.
Behne, William	Williams County	House, 1911-1912, 1913-1914.
Behne, William	32d District	Senate, 1915-1916.
Beitler, Frank	Hancock County	Senate, 1915-1916.
Bell, Bernard	Stark County	House, 1909-1910, 1911-1912.
Bell, Charles E.	Cuyahoga County	House, 1902-1903.
Bell, James A.	.....	Senate, 1874-1877.
Bell, James W.	Madison County	House, 1896-1899.
Bell, James A.	Medina County	House, 1856-1859.
Bell, Heram	Darke County	House, 1836-1837, 1840.
Bell, James M.	Guernsey County	House, 1826-1830.
Bell, John	Sandusky County	House, 1844-1845.
Bell, John	Licking County	House, 1851-1852.
Bell, Peter	Hamilton County	House, 1810-1815, 1817-1818.
Bell, Stephen	Greene County	House, 1818.
Bell, William, Jr.	Franklin County	1882-1885.

Digitized by Google

Name.	Residence.	Term of Service.
Bell, William, Jr.	Licking County	House, 1872-1874, 1900-1903.
Bell, William S.	Muskingum County	House, 1894-1895.
Bellew, Wallace W.	1st District	Senate, 1919-1920.
Belville, Wickliffe	Montgomery County	1888-1891.
Belville, Wilmer H.	Montgomery County	House, 1868-1869.
Beaman, L. M.	Gallia County	House, 1880-1883.
Beman, M. E.	8th District	Senate, 1913-1914.
Benedict, Clarence A.	Lucas County	House, 1915-1916.
Benedict, Clarence A.	34th District	Senate, 1917-1918.
Benner, Stephen J.	Vinton County	House, 1919-1920.
Bennett, Alden I.	Tuscarawas County	House, 1845-1846.
Bennett, Alden I.	Tuscarawas County	Senate, 1847-1848.
Bennett, Elisha	Clermont County	House, 1852-1853.
Bennett, John	Hamilton County	House, 1849-1851.
Bennett, Plimmon	Portage County	House, 1843.
Bennett, Orlando	Williams County	House, 1898-1899.
Bense, William E.	Ottawa County	House, 1888-1889, 1890-1891, 1906-1908, 1909-1910.
Benson, John H.	17th-28th District	Senate, 1878-1879.
Benton, Ira	Ashtabula County	House, 1833.
Bentley, Robert	Richland County	House, 1828-1831.
Bentley, Solomon	Belmont County	House, 1834-1835.
Berghegger, Herman H.	Hamilton County	House, 1902-1903.
Bernstein, Maurice	25th District	Senate, 1913-1914.
Berry, Curtis, Jr.	31st District	House, 1870-1873.
Berry, Curtis, Jr.	31st District	Senate, 1866-1867.
Berry, Patrick A.	Knox County	House, 1900-1903.
Berry, S. B.	Butler County	House, 1872-1873.
Berry, Thomas	Butler County	House, 1846.
Berry, Thomas M.	32nd District	Senate, 1904-1908, 1917-1918, 1919-1920.
Berryhill, Samuel G.	Richland County	House, 1819-1820.
Berryhill, Samuel G.	Richland County	Senate, 1815-1832.
Berkstresser, Henry	Lawrence County	House, 1872-1873.
Bertsch, Joseph F.	Franklin County	House, 1911-1912.
Besaw, D. W.	Portage County	House, 1915-1916, 1919-1920.
Bettelon, John	Montgomery County	House, 1870-1871.
Betts, Jordan H.	Morgan County	House, 1845.
Betts, Madison	Clinton County	House, 1868-1869, 1872-1874.
Bevis, Clifford D.	Hamilton County	House, 1894-1895.
Bewfer, Elias R.	Tuscarawas County	House, 1890-1891.
Bever, Andrew A.	Hancock County	House, 1913-1914.
Bidwell, Ephraim	Madison County	House, 1864-1865.
Bierce, Lucius V.	26th District	Senate, 1864-1865.
Bigelow, Herbert S.	Hamilton County	House, 1913-1914.
Bigelow, Lorin	Portage County	House, 1850-1851.
Biggs, T. R.	Hamilton County	Senate, 1868-1869.
Bigger, John	Hamilton County	Senate, 1803, 1830-1832.
Bigger, John	Warren County	House, 1819-1822, 1824-1825, 1833.
Bigger, John	Warren County	Senate, 1804-1805, 1807-1810, 1813-1815.
Bigger, Samuel	Guernsey County	House, 1832-1833, 1836-1848.
Biggs, Zacheus	Hamilton County	House, 1820.
Bigony, T. W.	Fairfield County	House, 1858-1859.

Digitized by Google

Name.	Residence.	Term of Service.
Bill, Earl	Huron County	Senate, 1850.
Billingslea, Robert M	Butler County	House, 1906-1908, 1909-1910, 1911-1912, 1917-1918, 1919-1920.
Binckley, Thomas D	Perry County	House, 1902-1905.
Bing, Simeon H	Gallia County	House, 1919-1920.
Bingham, Ed. F	Jackson County	House, 1856-1857.
Bingham, William	Cuyahoga County	Senate, 1868-1869, 1872-1873.
Birch, Herman	Medina County	Senate, 1838-1839.
Bird, Charles	Hamilton County	House, 1888-1889.
Bishop, Charles	Morgan County	House, 1906-1908.
Bishop, Edward H	Summit County	House, 1913-1914, 1919-1920.
Bishop, Henry	Hancock County	House, 1850-1853.
Bishop, Henry	Wyandot County	House, 1850-1851.
Bissel, John P	Trumbull County	House, 1806.
Bissell, Benjamin	Ashtabula County	Senate, 1839-1840.
Black, Arthur P	Ashland County	House, 1909-1910, 1911-1912.
Black, James T	Madison County	House, 1884-1885.
Black, Robert	Hamilton County	House, 1913-1914.
Black, Samuel J	Wyandot County	House, 1913-1914, 1915-1916.
Blair, John A	Muskingum County	House, 1856-1859.
Blair, John H	Adams County	House, 1838-1839.
Blackburn, Benjamin	Columbiana County	House, 1835.
Blackburn, Brisbin	Tuscarawas County	House, 1858-1859.
Blackburn, Brisbin	Coshocton County	House, 1892-1893.
Blackburn, Joseph E	Belmont County	House, 1896-1897.
Blackburn, William	Columbiana County	House, 1819-1821, 1824.
Blackburn, William	Columbiana County	Senate, 1825, 1833-1834.
Blackburn, William	Allen County	House, 1850-1851.
Blair, John	Franklin County	House, 1808-1809.
Blair, Rudolph	Columbiana County	House, 1804.
Blair, William A	Adams County	House, 1886-1887.
Blake, Harrison	Medina County	House, 1846-1847.
Blake, Harrison	Medina County	Senate, 1848-1849.
Blake, Orvil	Portage County	House, 1874-1877.
Blake, Walter M	Tuscarawas County	House, 1835.
Blake, William V	20th-22d District	Senate, 1898-1899.
Blakeslee, C. T	Cuyahoga County	House, 1860-1861.
Blakeslee, Schuyler E	Paulding County	House, 1856-1857, 1870-1873.
Blauser, Israel M	Fairfield County	House, 1917-1918, 1919-1920.
Blecker, William	Richland County	House, 1860-1863.
Blickensderfer, Jacob	Tuscarawas County	House, 1822-1824.
Bliss, Albert A	Lorain County	House, 1839, 1841-1842.
Bliss, Lester	Lorain County	House, 1852-1853.
Bliss, Norman R	Cuyahoga County	House, 1915-1916, 1917-1918, 1919-1920.
Bloch, Joseph C	Cuyahoga County	House, 1892-1893, 1896-1897.
Bloch, William	Cuyahoga County	House, 1882-1883.
Blocksom, Fisher A	Columbiana County	House, 1826-1827, 1831-1832.
Blocksom, William A	Muskingum County	House, 1822.
Blodgett, William	Montgomery County	Senate, 1821-1822.
Bloom, Samuel S	Richland County	House, 1864-1867, 1878-1884.
Bloomhuff, John P	Adams County	House, 1846.
Blue, James	Miami County	House, 1812.
Blue, Samuel L	Licking County	House, 1888-1891.

Digitized by Google

Name.	Residence.	Term of Service.
Boehmer, Amos	33d District	Senate, 1906-1908.
Boehmer, Amos H.	Putnam County	House, 1886-1889.
Boehmer, H. G.	Putnam County	House, 1864-1865, 1868-1869.
Boehmer, Henry J.	Putnam County	House, 1856-1857.
Boesel, Charles	Auglaize County	House, 1862-1865.
Boesel, Charles	Auglaize County	Senate, 1876-1877.
Boesel, Jacob	Auglaize County	House, 1890-1893.
Bogardus, Evert	Huron County	House, 1870-1871.
Boggess, John	Clermont County	House, 1813-1814.
Boggs, David	Gallia County	House, 1818, 1821-1822.
Boggs, E. N.	Belmont County	House, 1911-1912, 1913-1914.
Boggs, Ezekiel	Hocking County	House, 1849.
Bogley, Aaron C.	Hamilton County	House, 1858-1859.
Bohl, Henry	Washington County	House, 1876-1879.
Bohl, Henry	Washington County	House, 1884-1885.
Bohm, Edward F.	Cuyahoga County	House, 1915-1916.
Bolin, Andrew R.	Pickaway County	House, 1896-1899.
Bonar, William	17th District	Senate, 1860-1861.
Bond, D. Allen	Belmont County	House, 1919-1920.
Bond, Francis B.	Morgan County	House, 1868-1869.
Bond, Samuel	Hamilton County	House, 1832-1835.
Bonnell, T. A.	Guernsey County	House, 1911-1912, 1913-1914.
Bonser, Horace	Hamilton County	House, 1919-1920.
Bonser, Isaac	Lawrence County	House, 1826.
Booth, Henry J.	Franklin County	1878-1879.
Booth, James M.	Washington County	House, 1831.
Booth, W. H.	Monroe County	House, 1888-1891.
Booker, Levi N.	Miami County	House, 1854-1855.
Boone, James	Columbiana County	House, 1863.
Borden, Henry C.	Hamilton County	House, 1868-1869.
Borden, William E.	Guernsey County	House, 1888-1889.
Bosler, Charles H.	Montgomery County	House, 1894-1898.
Bossard, Philip	Montgomery County	House, 1898-1899.
Bostwick, Samuel W.	Harrison County	House, 1833-1835.
Bosworth, Cyrus	Trumbull County	House, 1822-1823.
Bour, Romanus R.	Seneca County	House, 1911-1912, 1913-1914.
Boyhan, Almand	Pike County	House, 1890-1891.
Bowen, Charles	Muskingum County	House, 1841-1842.
Bowen, Hiram	Summit County	House, 1845.
Bowen, W. M.	Hocking County	House, 1875-1877.
Bower, John P.	Logan County	House, 1898-1899.
Bowers, George W.	Pickaway County	House, 1906-1908, 1909-1910.
Bowersox, Charles A.	Williams County	House, 1882-1883, 1909-1910.
Bowland, John	Ottawa County	House, 1915-1916, 1917-1918.
Bowman, Charles E.	Cuyahoga County	House, 1898-1899.
Bowman, Samuel C.	Stark County	House, 1870-1873.
Boxwell, Alexander	Warren County	House, 1890-1899.
Boyce, David	Columbiana County	House, 1876-1879.
Boyer, David P.	Franklin County	House, 1892-1893.
Boyer, George W.	Hamilton County	House, 1874-1875.
Boyer, Joseph	Seneca County	House, 1856-1857.
Boyd, Daniel	Madison County	House, 1886-1889.
Boyd, Henry	Trumbull County	House, 1845.
Boyd, Samuel	Jefferson County	House, 1806.
Boynton, W. W.	Lorain County	House, 1886-1887.

Digitized by Google

Name.	Residence.	Term of Service.
Boys, Alexander	Ross County	House, 1852-1853.
Brach, Otto W	Lucas County	House, 1917-1918, 1919-1920.
Brachman, Henry	Hamilton County	House, 1852, 1862-1865.
Bracken, E. J	Franklin County	House, 1898-1899, 1901-1903.
Brackely, Michael	Crawford County	House, 1845-1847.
Braddock, John S	Knox County	House, 1886-1887.
Braddock, John S	Knox County	Senate, 1888-1889.
Bradbury, Joseph	Gallia County	House, 1862-1865, 1870-1873.
Bradbury, Joseph	Gallia County	Senate, 1866-1867.
Bradley, More C	Geauga County	House, 1850.
Brady, George F	30th District	Senate, 1890-1891.
Brady, John	Harrison County	Senate, 1838-1839.
Brady, Peter	Sandusky County	House, 1882-1883.
Bragg, John E	Erie County	House, 1915-1916, 1917-1918.
Brainerd, Ezra	Tuscarawas County	House, 1847-1848.
Braman, William A	Lorain County	House, 1888-1891.
Bramley, M. F	Cuyahoga County	House, 1896-1899.
Branch, John H	Clermont County	House, 1866-1869.
Branch, Walter	Huron County	House, 1838.
Brand, Joseph C	Champaign County	House, 1843.
Brand, Joseph C	11th District	Senate, 1856-1857.
Brandt, U. S	10th District	Senate, 1906-1908.
Brannock, Charles A	Clermont County	House, 1902-1905.
Brannon, Thomas R	Cuyahoga County	House, 1919-1920.
Brant, Alfred B	Seneca County	House, 1890.
Brashears, John	1st District	Senate, 1888-1891.
Bratton, E. A	Vinton County	House, 1864-1865.
Braun, Carl L	Franklin County	House, 1904-1905-1906-1907-1908-1909-1910.
Brayton, Isaac	Cuyahoga County	House, 1856-1857.
Brazee, John I	9th District	Senate, 1856-1857.
Breck, Joseph H	Cuyahoga County	House, 1894-1901.
Breck, Theodore	Cuyahoga County	House, 1846-1847, 1876-1877.
Breckenridge, Henry C	Huron County	House, 1873-1874, 1876-1877.
Brecount, H. H	Champaign County	House, 1898-1899.
Brehm, Gilbert M	Perry County	House, 1911-1912.
Brennan, Lawrence	Cuyahoga County	House, 1911-1912, 1913-1914.
Brenner, Harry A	Clark County	House, 1909-1910.
Brenner, Simon	Montgomery County	House, 1880-1883. Senate, 1888-1889.
Brewer, Nelson J	Cuyahoga County	House, 1911-1912.
Briggs, Benjamin	Licking County	House, 1829.
Briggs, Benjamin	Licking County	Senate, 1872.
Briggs, Franklin	Fulton County	House, 1904-1908.
Briggs, John	Darke County	House, 1838.
Briggs, John	Trumbull County	House, 1841-1842.
Briggs, Herbert B	Cuyahoga County	House, 1915-1916.
Briggs, Robert M	Fayette County	House, 1858.
Brigham, Joseph H	33d District	Senate, 1882-1884.
Bright, Charles S	Hancock County	House, 1894-1895.
Bright, Frederick I	Hocking County	House, 1904-1905.
Bright, Samuel H	9th-14th District	Senate, 1900-1901.
Brinkerhoff, John	Wayne County	House, 1864-1865.
Brinsmade, Allen T	25th District	Senate, 1872-1873.
Brittain, Joseph L	Columbiana County	House, 1892-1895.

Digitized by Google

Name.	Residence.	Term of Service.
Britton, H. L.	Clermont County	House, 1915-1916.
Britton, Jonah	Highland County	House, 1888-1889.
Britton, Joseph M	Adams County	House, 1844.
Brish, Henry C	Sandusky County	House, 1842.
Broadstone, M. A	5th-6th District	Senate, 1913-1914.
Broadwell, Lewis	Hamilton County	Senate, 1849-1850.
Brockman, Henry	Hamilton County	House, 1886-1887.
Broackway, Titus	Trumbull County	House, 1827-1828.
Bronson, Hiram	Medina County	House, 1866-1869.
Bronson, Hiram S	Franklin County	House, 1904-1908.
Bronson, Tracy	Trumbull County	House, 1836-1838.
Brooke, George W	Mahoning County	House, 1868-1871.
Brooke, Edward W	Stark County	House, 1874-1875.
Brooks, Emerson P	Meigs County	House, 1882-1885.
Brooks, DeLorma	Columbiana County	House, 1826.
Brooks, Hunter	Hamilton County	House, 1858-1859.
Brooks, J. T	22d District	Senate, 1866-1869.
Brorein, Willam G	32d District	Senate, 1898-1901.
Broom, Hugh, Jr	Guernsey County	House, 1858-1859.
Brorein, W. G	Auglaize County	House, 1894-1897.
Brotherton, Cloyd J	Allen County	House, 1915-1916.
Brough, Charles	Fairfield County	House, 1840.
Brough, John	Fairfield County	House, 1838.
Browder, John H	Darke County	House, 1909-1910, 1911-1912.
Brown, Albert H	Morrow County	House, 1870-1873.
Brown, A. L	6th District	Senate, 1876-1877.
Brown, Charles D	Union County	House, 1913-1914, 1915-1916.
Brown, Charles E	1st District	Senate, 1900-1901.
Brown, Daniel	Seneca County	House, 1845.
Brown, David J	Putnam County	House, 1861, 1878-1881.
Brown, Ephraim	Hamilton County	House, 1813-1815.
Brown, Ephraim	Hamilton County	Senate, 1816-1823.
Brown, Ephraim	Trumbull County	House, 1824.
Brown, Ephraim	Trumbull County	Senate, 1832-1833.
Brown, Ezekiel	Highland County	House, 1844.
Brown, George	Columbiana County	House, 1812, 1824-1825.
Brown, G. F	23d District	Senate, 1866-1877.
Brown, Harmon W	Warren County	House, 1884-1885.
Brown, Harry F	Fayette County	House, 1919-1920.
Brown, Henry	Union County	Senate, 1822-1825.
Brown, Henry	Hancock County	House, 1888-1891.
Brown, Henry B	Hamilton County	House, 1854-1855.
Brown, Israel	Hamilton County	House, 1832, 1836, 1838, 1842, 1844.
Brown, Jacob	Columbiana County	House, 1820.
Brown, James	Perry County	House, 1844-1845.
Brown, James	1st District	Senate, 1890-1891.
Brown, Jere A	Cuyahoga County	House, 1886-1889.
Brown, John A	Washington County	House, 1870-1871.
Brown, John	Stark County	House, 1833-1835, 1844.
Brown, John	Darke County	House, 1840.
Brown, John D	Paulding County	House, 1900-1903.
Brown, John H	Cuyahoga County	House, 1917-1918.
Brown, John R	Butler County	House, 1880-1881.
Brown, John R	Butler County	Senate, 1882-1883.

Digitized by Google

Name.	Residence.	Term of Service.
Brown, John H	Cuyahoga County	House, 1915-1916.
Brown, Joshua	Perry County	House, 1835-1838.
Brown, Lloyd S	Hamilton County	House, 1878-1879.
Brown, McPherson	12th District	Senate, 1894-1897.
Brown, Oliver	Hamilton County	House, 1852-1853.
Brown, O. P	26th District	Senate, 1856-1857.
Brown, Samuel E	Miami County	House, 1860-1861.
Brown, Samuel V	Mercer County	House, 1900-1903.
Brown, Seth W	Warren County	House, 1884-1887.
Brown, Thomas	Hamilton County	House, 1803.
Brown, Thomas	Montgomery County	House, 1845-1846.
Brown, Turner G	Guernsey County	House, 1841-1842.
Brown, T. P	33d District	Senate, 1876-1878.
Brown, William	Marion County	House, 1831.
Brown, W. M	Ashland County	House, 1911-1912, 1915-1916.
Brown, W. M	27th-29th District	Senate, 1917-1918.
Brownfield, Benjamin	Licking County	House, 1880-1883.
Brubaker, George W	Ashland County	House, 1894-1897.
Brue, Allen D	8th District	Senate, 1904-1905.
Brucel, J. C	Hamilton County	House, 1884-1885.
Bruce, Edward K	Hamilton County	House, 1911-1912.
Bruck, August W	Hamilton County	House, 1915-1916.
Bruck, Philip H	Franklin County	House, 1892-1893.
Bruff, Joseph	Mahoning County	House, 1860-1861, 1866-1867.
Brumback, Orville S	Lucas County	House, 1886-1887.
Brumbaugh, Clement L	Darke County	House, 1900-1903.
Brunner, L. A	Wyandot County	House, 1874-1877.
Brunner, Lewis A	Wood County	House, 1882-1885.
Brunswick, John M	Hamilton County	House, 1872-1873.
Brush, Henry	Ross County	House, 1810.
Bryan, David C	Clermont County	House, 1807-1809.
Bryson, Edward	Belmont County	House, 1808, 1814-1816.
Bryson, James	Darke County	House, 1843.
Bryson, Samuel	Trumbull County	House, 1811-1812, 1815.
Bryson, Samuel	Trumbull County	Senate, 1822-1823.
Bryson, W. B	Greene County	House, 1915-1916, 1917-1918, 1919-1920.
Buchanan, John	18th-19th District	Senate, 1890-1891.
Buchanan, Robert	Clermont County	House, 1884-1885.
Buchanan, Thomas J	Clermont County	House, 1837-1839.
Buchanan, William	Clermont County	Senate, 1803.
Buchtel, William	Summit County	House, 1902-1905.
Buckingham, Bradlen	Licking County	House, 1825.
Buckingham, Ebenezer, Jr	Muskingum County	Senate, 1816, 1823-1824.
Buckingham, Peter	Cuyahoga County	House, 1909-1910.
Buckland, Ralph P	30th District	Senate, 1856-1859.
Buckles, William	Greene County	Senate, 1814-1815.
Buell, Joseph	Washington County	Senate, 1803.
Buell, Perex B	14th District	Senate, 1874-1875.
Buell, Perex B	Washington County	House, 1868-1869.
Buell, Timothy	Washington County	House, 1820-1822.
Buell, Samuel	Columbiana County	House, 1900-1903.
Buell, W	Preble County	Senate, 1821.
Bull, George W	Wayne County	Senate, 1850.
Bull, John W	Ashland County	House, 1878-1881.

Digitized by Google

Name.	Residence.	Term of Service.
Bunce, G. M	Hamilton County	House, 1866-1867.
Bundy, William	Belmont County	House, 1876-1877.
Bundy, Hezekiah S	Jackson County	House, 1848, 1850-1851.
Bundy, Hezekiah S	7th District	Senate, 1856-1857.
Bunker, Thomas S	Morrow County	House, 1856-1857.
Bureau, J. P. R	Gallia County	House, 1807, 1815, 1832-1835.
Buerhaus, Carl H	Hocking County	House, 1886-1889.
Burchard, Matthew	Trumbull County	House, 1854-1855.
Burckhardt, Charles A	Hamilton County	House, 1906-1908.
Burkhardt, Leopold	Hamilton County	House, 1876-1877.
Burgoyne, John	Hamilton County	House, 1831-1832.
Burke, Vernon H	25th District	Senate, 1898-1899.
Burnet, Edwin	18th District	Senate, 1856-1857.
Burnett, Elisha	Clermont County	House, 1852-1853.
Burnett, Charles C	Cuyahoga County	House, 1884-1885.
Burnett, Jacob	Hamilton County	House, 1814-1815.
Burnett, John D	Clark County	House, 1850, 1852-1853.
Burnett, John T	Highland County	House, 1904-1908.
Burnett, W. H	Champaign County	House, 1849.
Burnham, Philo G	Montgomery County	Senate, 1902-1903.
Burnham, Sanford M	Summit County	House, 1872-1873.
Burnside, John	Pike County	House, 1834-1835.
Burns, Andrew	Richland County	House, 1856-1857.
Burns, Andrew M	27th-29th District	Senate, 1876-1877.
Burns, Barnabas	Richland County	Senate, 1847-1850.
Burns, Joseph	Coshocton County	House, 1838-1840.
Burns, Thomas A	12th District	Senate, 1892-1897.
Burns, Warren E	Washington County	House, 1919-1920.
Burris, George	Meigs County	House, 1827.
Burris, George	Pike County	House, 1832.
Burris, Nathan R	12th District	Senate, 1876-1877.
Burr, Peter	Warren County	House, 1804-1806.
Burr, Raymond	Delaware County	House, 1860-1861.
Burt, James M	Coshocton County	House, 1848-1849, 1866-1867.
Burton, Chittenden	Erie County	House, 1856-1857.
Burton, Erastus D	Cuyahoga County	House, 1854-1855.
Burton, Jacob	Fairfield County	Senate, 1805, 1808-1809.
Burton, Stephen H	1st District	Senate, 1874-1875.
Burrows, S. S	24th District	Senate, 1876-1877.
Busbey, T. A	11th District	Senate, 1917-1918, 1919-1920.
Busching, Henry	Hamilton County	Senate, 1896-1897.
Bush, Henry	Ross County	Senate, 1814.
Bushnell, William	Crawford County	House, 1850-1853.
Bushnell, Wm	Richland County	House, 1868-1869.
Bushong, Jacob	Columbiana County	House, 1812.
Buss, Amos E	Carroll County	House, 1860-1861.
Butterworth, Benjamin	2d District	Senate, 1874-1875.
Butler, Cyrus	Huron County	House, 1835.
Butler, Samuel	Geauga County	House, 1828.
Butt, John	Tuscarawas County	House, 1834-1835.
Byal, Absalom P	Hancock County	House, 1884-1887.
Byers, Andrew H	Wayne County	Senate, 1847-1849.
Byington, LeGrand	Ross County	House, 1841-1842.
Byram, Leonard	Knox County	Senate, 1833.
Cable, A. C	12th District	Senate, 1884-1887.

Digitized by Google

Name.	Residence.	Term of Service.
Cable, Charles A.	9th-14th District	Senate, 1896-1900.
Cable, Harvey S.	Stark County	House, 1917-1918, 1919-1920.
Cable, Hiram	Champaign County	House, 1856-1857.
Cahill, Michael	3d District	Senate, 1911-1912, 1913-1914.
Cahill, Richard W.	Richland County	House, 1841-1842.
Cain, L. F.	Noble County	House, 1902-1903, 1917-1918.
Calvey, Frank M.	Cuyahoga County	House, 1909-1910, 1911-1912.
Caldwell, Davis	25th District	Senate, 1858-1859.
Caldwell, Hugh R.	Stark County	House, 1836.
Caldwell, James	Belmont County	Senate, 1809-1812.
Caldwell, Samuel S.	Crawford County	House, 1844.
Caldwell, Samuel	Warren County	House, 1815.
Caldwell, Samuel	Warren County	Senate, 1824-1825.
Caldwell, William	1st District	Senate, 1884-1885.
Callen, Daniel J.	Van Wert County	House, 1868-1873.
Camp, Henry P.	Medina County	House, 1892.
Camp, John G.	Huron County	House, 1838.
Cameron, Jesse L.	Union County	House, 1884-1887.
Cameron, Richard L.	13th District	Senate, 1909-1910.
Cameron, Robert B.	Defiance County	House, 1913-1914, 1915-1916, 1917-1918.
Campbell, Alexander	Adams County	House, 1807.
Campbell, Alexander	Brown County	House, 1832.
Campbell, Alexander	Clermont County	House, 1819.
Campbell, Alexander	Clermont County	Senate, 1822-1824.
Campbell, David	Huron County	House, 1826-1827.
Campbell, David	Huron County	Senate, 1828-1829.
Campbell, Hiram	Gallia County	House, 1842.
Campbell, John W.	Adams County	House, 1810, 1813-1815.
Campbell, John	Geauga County	Senate, 1818-1819.
Campbell, John	Marion County	House, 1832, 1834-1835, 1838.
Campbell, John K.	Huron County	Senate, 1836-1837.
Campbell, Lewis D.	2d District	Senate, 1870.
Campbell, Robert	Guernsey County	House, 1856-1857.
Campbell, Robert	Meigs County	House, 1854-1855.
Campbell, Thomas	Jefferson County	Senate, 1811.
Campbell, W. H.	2d District	Senate, 1868-1869.
Canby, Richard S.	Logan County	House, 1845.
Canfield, A. B.	Fulton County	House, 1909-1910, 1911-1912.
Canfield, Delos W.	Geauga County	House, 1868-1869.
Canfield, Herman	21st District	Senate, 1856-1859.
Cannon, James A.	Franklin County	House, 1902-1903.
Cannon, Reuben	Portage County	House, 1868-1871.
Cannon, Richard L.	Hamilton County	House, 1894-1895.
Cannon, Thomas	Columbiana County	House, 1837.
Canny, Francis C.	Montgomery County	House, 1917-1918.
Cantwell, James	Richland County	House, 1854-1855.
Cantwell, James	Richland County	Senate, 1858-1859.
Canty, John E.	Hocking County	House, 1909-1910, 1911-1912.
Capelle, John E.	Hamilton County	House, 1913-1914.
Carabelli Joseph	Cuyahoga County	House, 1909-1910.
Carey, John	Marion County	House, 1828, 1836-1843.
Carey, William	Hamilton County	House, 1824.
Card, Osman	Cuyahoga County	House, 1882-1883.
Carle, Roscoe L.	Seneca County	House, 1902-1903.

Digitized by Google

Name.	Residence.	Term of Service.
Carle, William R.	Belmont County	House, 1843.
Carlin, Parlee	Hamilton County	House, 1856-1857.
Carlin, Parlee	Williams County	House, 1837-1838.
Carlin, Parlee	Wyandot County	House, 1864-1867.
Carlin, William L.	33d District	Senate, 1888-1889.
Carlisle, B. W.	Fairfield County	House, 1858-1861.
Carlisle, B. W.	9th District	Senate, 1878-1881.
Carlisle, James	Montgomery County	House, 1880-1883.
Carnahan, Joseph	Carroll County	House, 1874-1877.
Carney, Elijah	Delaware County	House, 1837-1849.
Carney, George A.	Hancock County	House, 1892-1892.
Carothers, James	Fayette County	House, 1814-1816, 1819, 1821, 1840, 1847.
Carothers, John	Delaware County	House, 1876-1877.
Carothers, Moses	Highland County	Senate, 1829-1832.
Carroll, James T.	Franklin County	House, 1813-1914.
Carroll, Michael J.	Wayne County	House, 1890-1893.
Carroll, Reuben	Mahoning County	House, 1864-1865.
Carpenter, A. F.	Hamilton County	House, 1837, 1840.
Carpenter, Benjamin	Delaware County	House, 1816.
Carpenter, Charles	Delaware County	Senate, 1823-1832.
Carpenter, Emanuel	Fairfield County	House, 1813.
Carpenter, Frank G.	5th-6th District	House, 1892-1893.
Carpenter, Harry M.	Jefferson County	House, 1919-1920.
Carpenter, James	Medina County	House, 1839.
Carpenter, James	Medina County	Senate, 1840-1841.
Carpenter, J. L.	Meigs County	House, 1878-1879, 1880-1881.
Carpenter, S. C.	8th District	Senate, 1890-1894, 1898-1899.
Carpenter, S. C.	Lake County	House, 1868-1869.
Carpenter, William	Scioto County	House, 1832.
Carr, James M.	Muskingum County	House, 1902-1905.
Carr, John D.	Butler County	House, 1850.
Carrothers, M. M.	Hancock County	House, 1904-1905.
Carson, J. B.	15th-16th District	Senate, 1915-1916.
Carson, James G.	5th-6th District	Senate, 1878-1879.
Carson, James M.	12th District	Senate, 1880-1881.
Carson, R. B.	Meigs County	House, 1919-1920.
Carson, Thomas J.	25th District	Senate, 1904-1905.
Carter, Elza	31st District	Senate, 1904-1908.
Carter, F. M.	Williams County	House, 1878-1879.
Carter, John A.	Marion County	House, 1860-1861.
Carter, W.	33d District	Senate, 1868-1869.
Cartmell, T. J.	Auglaize County	House, 1917-1918.
Carvin, Theo S.	Williams County	House, 1894-1895.
Casad, Anthony	Logan County	House, 1838-1839, 1851-1852.
Case, Leonard	Cuyahoga County	House, 1824-1826.
Case, Oakley	Hocking County	House, 1872-1874.
Casement, John S.	24th District	Senate, 1872-1873.
Cass, Abner L.	18th District	Senate, 1858-1859.
Cass, Charles C.	33d District	Senate, 1915-1916.
Cass, Lewis	Washington County	House, 1806.
Cassatt, Alfred	1st District	Senate, 1904-1905.
Cassider, Asa R.	Ross County	House, 1843.
Castle, D. O.	Crawford County	House, 1900-1903.
Catherlin, Jacob	Fairfield County	House, 1816.

Digitized by Google

Name.	Residence.	Term of Service.
Cathon, Milo W.	Stark County	House, 1911-1912.
Cattell, J. D.	Jefferson County	Senate, 1856-1857.
Catterlin, Jacob	Perry County	Senate, 1822-1824.
Carvin, Theo. S.	Williams County	House, 1894-1895.
Cessna, William T.	Hardin County	House, 1870-1871.
Cetone, George K.	3d District	Senate, 1909-1910, 1911-1912.
Chaffee, Norman L.	Ashtabula County	House, 1848.
Chambers, David	Muskingum County	House, 1814, 1828, 1836-1838, 1841-1842.
Chambers, R. E.	Belmont County	House, 1863.
Chamberlain, Geo. H.	Lorain County	Senate, 1902-1905.
Chamberlain, Jos. D.	Montgomery County	House, 1906-1908.
Chambers, William	Belmont County	House, 1835.
Chandler, Daniel	Morgan County	House, 1844-1845.
Chaney, Benj.	Champaign County	House, 1822-1823, 1826.
Chaney, H. S.	Franklin County	House, 1858-1859.
Chaney, Hugh L.	Franklin County	House, 1886-1887.
Chaney, John	Fairfield County	House, 1828-1830, 1842.
Chaplin, Christopher	Ashtabula County	House, 1835.
Chapman, George	Cuyahoga County	House, 1880-1881.
Chapman, George T.	25th District	Senate, 1882-1883.
Chapman, Henry M.	Cuyahoga County	House, 1872-1874.
Chapman, Henry M.	25th District	Senate, 1894-1895.
Chapman, I. F.	Gallia County	House, 1898-1901.
Chapman, Thomas W.	22d District	Senate, 1858-1859.
Chapman, O. B.	Meigs County	House, 1874-1875.
Chapman, O. B.	Montgomery County	House, 1913-1914, 1915-1916, 1917-1918.
Chapman, William W.	Montgomery County	House, 1902-1903.
Chapman, William W.	3d District	Senate, 1904-1905.
Chase, Harvey	Erie County	House, 1843.
Chase, James E.	Ashland County	House, 1876-1873.
Chase, J. A.	Lucas County	House, 1866-1867.
Chase, James E.	Stark County	House, 1858-1861.
Chase, Valentine	Butler County	House, 1848-1859.
Cheney, Jonathan	Champaign County	House, 1858-1859.
Cheney, John	Fairfield County	House, 1856-1857.
Chenoweth, John F.	Madison County	House, 1830.
Chenoweth, Joseph	Franklin County	House, 1841-1842.
Cherington, Pennell	Gallia County	House, 1850-1853.
Chester, Erastus	Ashtabula County	House, 1838.
Chester, John H.	Paulding County	House, 1915-1916, 1917-1918, 1919-1920.
Chisholm, Henry	Cuyahoga County	House, 1904-1905.
Choats, Charles B.	Erie County	House, 1860.
Christy, Jonathan V.	Clermont County	House, 1890-1891.
Christy, Robert	Butler County	House, 1858-1859.
Cilley, Jonathan	Hamilton County	Senate, 1828-1832.
Cist, Charles E.	Hamilton County	Senate, 1886-1887.
Clancy, Charles W.	Jefferson County	House, 1888-1891.
Clark, J. R.	Hamilton County	House, 1913-1914.
Clapp, Elverton J.	Lake County	House, 1890-1893.
Clapp, Matthew S.	Lake County	House, 1860-1861.
Clark, Ephraim	Harrison County	House, 1856-1857.
Clark, John N.	Morrow County	House, 1851-1852.

Digitized by Google

Name.	Residence.	Term of Service.
Clark, George	Columbiana County	House, 1808-1810.
Clark, Ingram	Harrison County	House, 1866-1867.
Clark, Jacob	Lucas County	Senate, 1841-1842.
Clark, James	Butler County	House, 1810, 1820, 1823.
Clark, James	Hamilton County	House, 1808-1809.
Clark, James	Muskingum County	House, 1805-1808.
Clark, Jeremiah	Franklin County	House, 1846.
Clark, John	Butler County	House, 1846-1847.
Clark, John	Gallia County	House, 1836-1837.
Clark, John T	Guernsey County	House, 1866-1867.
Clark, J. O	Meigs Shore	House, 1898-1899.
Clark, John C	Morgan County	House, 1842-1843.
Clark, John N	Gallia County	House, 1856-1857.
Clark, Milton	Warren County	House, 1915-1916, 1917-1918, 1919-1920.
Clark, Milton L	Ross County	House, 1849.
Clark, O. Lewis	Washington County	House, 1858-1859, 1862-1863.
Clark, Philo	Huron County	House, 1834-1837.
Clark, Roan	Portage County	House, 1833.
Clark R. W	Clermont County	House, 1840-1842.
Clark, S. W	Columbiana County	House, 1864-1866.
Clark, Thomas H	Franklin County	House, 1900-1901.
Clark, William T	Cuyahoga County	House, 1892-1893.
Clark, William T	Cuyahoga County	Senate, 1894-1897.
Clark, William T	25th District	Senate, 1894-1897.
Claypool, Abraham	Ross County	Senate, 1803-1804, 1807.
Claypool, Abraham	Ross County	House, 1810-1811.
Claypool, Jacob	Fairfield County	House, 1816, 1818, 1822.
Claypool, Jacob	Fairfield County	Senate, 1824-1825.
Claypool, Wesley	Ross County	House, 1843.
Claypool, Wesley	Ross County	Senate, 1847-1848.
Cleaver, E. V	Belmont County	House, 1854-155, 1876-1877.
Clement, Edwin A	Medina County	House, 1901 (Died in office.)
Clement, George W	Geauga County	House, 1886-1887.
Clement, George W	Lake County	House, 1880-1881, 1886-1887.
ClenDening, Byron M	Mercer County	House, 1894-1897.
Cleveland, Henry J	14th District	Senate, 1890-1891.
Clevenger, Frank M	5th-6th District	Senate, 1909-1910.
Clifford, William H	Cuyahoga County	House, 1894-1895, 1898-1899.
Cline, Galen L	Clermont County	House, 1898-1901.
Cline, William C	8th District	Senate, 1880-1881.
Clingman, Ed. N	1st District	Senate, 1892-1893.
Clyburn, N. P	Highland County	House, 1894-1895, 1900-1893.
Clyde, George C	Miami County	House, 1872-1873.
Cloud, Robert	Fairfield County	House, 1805.
Coates, Benjamin F	7th District	Senate, 1864-1865.
Coates, Joseph B	Scioto County	House, 1888-1891.
Coates, Willam R	Cuyahoga County	House, 1866-1887.
Cobb, R. A	Trumbull County	House, 1909-1910.
Cochrun, Jasepr L	Allen County	House, 1919-1920.
Cochran, John M	Hamilton County	House, 1840.
Cochran, John	Ross County	House, 1850-1851.
Cochran, John	Brown County	House, 1824, 1826, 1828.
Cochran, John	Brown County	Senate, 1829-1830.
Cochran, John M	Hamilton County	House, 1864-1867, 1872-1873.

Digitized by Google

Name.	Residence.	Term of Service.
Cochran, John	Pickaway County	House, 1819, 1831-1832, 1834, 1835.
Cochran, Robert	Brown County	House, 1880-1883.
Cock, John S.	Stark county	House, 1846-1847.
Cockerill, Daniel	Adams County	House, 1845, 1858, 1852.
Cockerill, Joseph R.	Adams County	House, 1868-1871.
Cockley, W. W.	Richland County	House, 1904-1905.
Codding, Charles G.	27th District	Senate, 1886-1887.
Coddin, John	Medina County	House, 1837-1838.
Coddin, John	Medina County	Senate, 1844-1845.
Coe, Matthew M.	Sandusky County	House, 1846-1847.
Cogan, Thomas J.	Hamilton County	House, 1884-1885.
Cogsil, Harvey L.	Muskingum County	House, 1876-1877.
Cohen, Alfred M.	1st District	Senate, 1896-1901.
Colby, Levi	Paulding County	House, 1870-1873.
Cole, Amos B.	Scioto County	House, 1880-1881.
Cole, Amos B.	8th District	Senate, 1888-1891.
Colburn, Napoleon B.	Fairfield County	House, 1849-1850.
Cole, L. C.	Stark County	House, 1884-1887.
Cole, Lebbens	Ottawa County	House, 1874-1877.
Cole, Philander B.	Union County	House, 1850-1853.
Cole, Philander B.	13th District	Senate, 1866-1867.
Cole, Ralph D.	Hancock County	House, 1900-1903.
Cole, William R.	Greene County	House, 1815.
Cole, William R.	Greene County	Senate, 1818-1822.
Coleman, Asa	Miami County	House, 1816-1817.
Coleman, Robert S.	Hamilton County	House, 1868-1869.
Coleman, William	Cuyahoga County	House, 1823.
Colerick, Charles	Knox County	Hosue, 1828-1831.
Coler, Christian A.	Montgomery County	House, 1874-1875.
Collar, Aaron	Trumbull County	House, 1810.
Collier, Daniel	Adams County	House, 1803-1805.
Collier, David	Holmes County	House, 1900-1903.
Collier, Moses	Greene County	House, 1829.
Collins, George	Adams County	House, 1831.
Collings, George	Clinton County	House, 1837.
Collins, Isaac C.	Hamilton County	House, 1858-1859.
Collins, Joel	Butler County	House, 1817-1822.
Collins, Joel	Butler County	Senate, 1825-1827.
Collings, John W.	Scioto County	House, 1860-1861.
Collins, Peter J.	Stark County	House, 1913-1914.
Collins, Richard	Highland County	Senate, 1821-1823.
Collings, William	Scioto County	House, 1824.
Collins, William O.	6th District	Senate, 1860-1861.
Collins, William R.	1st District	Senate, 1915-1916.
Colter, W. T.	Lucas County	House, 1911-1912, 1913-1914.
Colwell, A. R.	Clark County	Senate, 1831-1832.
Combe, Jefferson S.	Miami County	House, 1911-1912.
Comings, Andrew G.	Lorain County	House, 1900-1903.
Comings, James	Richland County	House, 1845.
Comings, W. R.	Lorain County	House, 1917-1918, 1919-1920.
Comstock, Bulkley	Franklin County	House, 1839.
Comstock, James	Butler County	House, 1832-1833.
Conant, P. B.	26th District	Senate, 1868.
Conclin, William	Hamilton County	House, 1835.

Digitized by Google

Name.	Residence.	Term of Service.
Condit, Timothy	Coshocton County	House, 1850-1851.
Cone, Calvin	Trumbull County	Senate, 1806.
Conklin, Benjamin W	Morgan County	House, 1836.
Conklin, Jacob	Darke County	House, 1847.
Conklin, Jacob	Darke County	Senate, 1848-1849.
Conklin, William T	Pickaway County	House, 1870-1871, 1874-1875.
Conkright, William H	Union County	House, 1873-1874, 1878-1879.
Conley, Edmund	Montgomery County	House, 1892-1893.
Conley, William F	32d District	Senate, 1896-1897.
Conn, Ely	Summit County	House, 1896-1897.
Connoughton, John J	Auglaize County	House, 1909-1910, 1911-1912.
Connell, Charles C	Columbiana County	Senate, 1902, 1905.
Connolly, Thos. A	Brown County	1909-1910, 1911-1912.
Connolly, William J	Henry County	House, 1896-1899.
Conover, Chas. D	Champaign County	1913-1914, 1915-1916.
Conrad, Joseph R	Portage County	House, 1872-1873.
Conrad, Silas A	Stark County	House, 1880-1883.
Conrad, Silas A	21st District	Senate, 1886-1887.
Conroy, Jos. W	Hamilton County	House, 1906-1908.
Converse, Chas. C	Muskingum County	Senate, 1848-1850.
Converse, Geo. L	Franklin County	House, 1860-1863, 1874-1877.
Converse, Geo. L	10th District	Senate, 1864-1865.
Converse, John P	Geauga County	House, 1841-1842.
Converse, John	Delaware County	House, 1852-1855.
Converse, W. F	Hamilton County	House, 1846-1847.
Converse, W. F	1st District	Senate, 1854-1857.
Conway, Lawrence F	Lucas County	House, 1913-1914.
Cook, Louis P	1st District	Senate, 1913-1914.
Cooley, James	Butler County	House, 1820.
Cooley, James	Butler County	Senate, 1821-1822.
Cooley, James	Clark County	Senate, 1825.
Cooley, John M	Cuyahoga County	House, 1874-1875.
Coolman, Wm. Jr	Portage County	House, 1832.
Coolman, William	Portage County	House, 1824-1827, 1847.
Coombs, Joseph J	Gallia County	House, 1843-1844.
Coombs, Joseph J	Gallia County	House, 1862-1863.
Cook, Asher	Wood County	House, 1862-1863.
Cook, Elantheros	Huron County	House, 1822-1823, 1825, 1840.
Cook, Frank	Hamilton County	House, 1902-1903.
Cook, Isaac	Ross County	House, 1819, 1824-1825, 1829-1830.
Cook, James	Allen County	House, 1832.
Cook, Matthew	Ross County	House, 1850-1851.
Cook, Thomas	Huron County	House, 1856-1857.
Cookston, Horace W	Marion County	House, 1819-1920.
Cooper, Daniel C	Montgomery County	House, 1804, 1807, 1813.
Cooper, Daniel C	Montgomery County	Senate, 1808-1809, 1815-1816.
Cooper, H. L	Hamilton County	House, 1882-1883.
Cooper, John G	Mahoning County	House, 1911-1912, 1913-1914.
Cooper, William C	Knox County	House, 1872-1873.
Coover, John M	Montgomery County	House, 1860-1861.
Cope, Oliver G	Harrison County	House, 1880-1881.
Cope, William T	Columbiana County	House, 1886-1889.
Copeland, J. C	Auglaize County	House, 1919-1920.
Copeland, Josiah S	Marion County	House, 1848-1849.

Digitized by Google

Name.	Residence.	Term of Service.
Copeland, William	Hamilton County	House, 1888-1889.
Corcoran, Michael T.	1st District	Senate, 1890-1891.
Corcoran, Thomas A.	Hamilton County	House, 1870-1871.
Corey, A. M.	33d District	Senate, 1868-1871.
Corey, Cantius	Washington County	Senate, 1852.
Corlett, Alvah R.	Cuyahoga County	House, 1906-1908.
Corner, Edwin	Morgan County	House, 1827.
Cory, Alex. E.	Shelby County	House, 1860-1861.
Cory, Benj. F.	Lawrence County	House, 1862-1863.
Cory, Charles S.	Morgan County	House, 1876-1877.
Cory, J. E.	Crawford County	House, 1880-1883.
Corry, William	Butler County	House, 1807.
Corry, William	Hamilton County	House, 1812, 1819, 1826, 1856-1857.
Coryell, J. L.	Adams County	House, 1880-1883.
Corwell, Price	Belmont County	House, 1852-1853.
Corwine, Amos	Adams County	House, 1847.
Corwin, David B.	3d District	Senate, 1874-1875.
Corwine, George	7th District	Senate, 1858-1859.
Corwin, Franklin	Fayette County	House, 1846.
Corwin, Franklin	Fayette County	Senate, 1847-1848.
Corwin, Jesse	Butler County	House, 1831.
Corwin, Mathias	Warren County	House, 1804, 1811, 1813-1815, 1824.
Corwin, Moses B.	Champaign County	House, 1838-1839.
Corwin, Thomas	Warren County	House, 1821-1822.
Cory, Hugh M.	31st District	Senate, 1909-1910.
Cograve, W. B.	Muskingum County	House, 1906-1908.
Cosgrove, John	Hamilton County	House, 1884-1885.
Cotgreve, William	Trumbull County	House, 1815.
Cotton, Emmett	Knox County	House, 1846-1847.
Cotton, John	Washington County	House, 1824.
Couch, Jessup N.	Ross County	House, 1808.
Coughlin, Thomas	Cuyahoga County	House, 1902-1903.
Coulter, John	Richland County	House, 1835-1836.
Coulter, J. H.	Warren County	House, 1866-1867.
Coulter, Thomas B.	22d District	Senate, 1886-1889.
Coulter, Samuel	Stark County	House, 1812-1813, 1826.
Coulter, W. T.	Lucas County	House, 1911-1912.
Counts, Jackomyer C.	Shelby County	House, 1888-1891.
Counts, Jacob	Darke County	House, 1842.
Counts, Jonathan	Shelby County	House, 1872-1873.
Courtright, Edward	Franklin County	House, 1852-1853.
Courtright, Jesse D.	Pickaway County	House, 1854-1855.
Covert, John C.	Cuyahoga County	House, 1878-1881.
Cowan, J. P.	Ashland County	House, 1856-1859.
Cowan, John	29th District	Senate, 1870-1871.
Cowan, John	Putnam County	House, 1911-1912, 1913-1914, 1915-1916, 1917-1918, 1919-1920.
Cowan, Wilson V.	Shelby County	House, 1856-1857.
Cowen, Benj. S.	Belmont County	House, 1844-1845.
Cox, David A.	Montgomery County	Senate, 1852-1853.
Cox, Ezek T.	Muskingum County	Senate, 1831-1832.
Cox, J. Donaldson	23d District	Senate, 1860-1861.

Digitized by Google

Name.	Residence.	Term of Service.
Cox, Levi	Wayne County	Senate, 1844-1845.
Cox, Milton S.	Hocking County	House, 1898-1899.
Cox, Samuel J.	Muskingum County	Senate, 1835-1838.
Cox, Thomas B.	Perry County	House, 1858-1859.
Cox, W. B.	Knox County	House, 1858-1861.
Crabbe, C. C.	Madison County	House, 1919-1920.
Cradlebaugh, John	10th District	Senate, 1852-1853.
Craft, James H.	Hamilton County	House, 1892-1893.
Crafts, William H.	Portage County	House, 1900-1905.
Craig, John	Guernsey County	House, 1834-1835.
Craighill, William	Sandusky County	House, 1835-1836, 1838-1839, 1843.
Crain, Martin	Scioto County	House, 1862-1863.
Cramer, Andrew R.	5th District	Senate, 1880-1881.
Cramer, S. W.	Paulding County	House, 1898-1899.
Crane, Daniel	Warren County	House, 1854-1855.
Crane, John	Butler County	House, 1828-1830.
Crane, Joseph H.	Montgomery County	House, 1809.
Crandall, Elias	7th District	Senate, 1896-1899.
Crawford, A. J.	Athens County	House, 1904-1905-1906-1907-1908-1909-1910.
Crawford, Edward T.	21st District	Senate, 1909-1910, 1911-1912.
Crawford, George S.	Monroe County	House, 1913-1914, 1915-1926.
Crawford, George S.	18th-19th District	Senate, 1917-1918.
Crawford, James W.	Delaware County	Senate, 1832-1833.
Crawford, S. E.	Huron County	House, 1909-1910, 1911-1912.
Creamer, Michael S.	Fayette County	House, 1878-1879.
Creigh, John T.	Knox County	Senate, 1854-1855.
Creighton, Robert	Hamilton County	House, 1872.
Creighton, Wm. Sr.	Ross County	House, 1803-1831.
Creighton, Wm. Sr.	Ross County	Senate, 1813-1814.
Creighton, William H.	Fayette County	House, 1838.
Creighton, Wm. Jr.	Ross County	House, 1810.
Creswell, Samuel	Columbiana County	House, 1835-1836.
Crew, James	Logan County	House, 1837.
Crew, William B.	Montgomery County	House, 1890-1891.
Cried, John	Fairfield County	Senate, 1823.
Crist, D. W.	Columbiana County	House, 1902-1908.
Crist, George	Hamilton County	House, 1868-1869.
Crist, H. W.	Delaware County	House, 1906-1908, 1909-1910, 1911-1912.
Criswell, D. M.	Coshocton County	House, 1913-1914, 1915-1916.
Criswell, J. Chas.	Morrow County	House, 1913-1914.
Criswell, John H.	Marion County	House, 1904-1908.
Critchfield, Charles E.	Knox County	House, 1890-1891.
Critchfield, L. R.	17th-18th District	Senate, 1866-1867.
Crites, Chas.	Allen County	House, 1854-1855.
Crites, Stephen D.	Allen County	Senate, 1902-1905.
Crocket, Andrew	Athens County	House, 1830-1833.
Cromley, Lyle Tate	Knox County	House, 1915-1916.
Cromley, Thaddeus	Pickaway County	House, 1888-1891.
Cromley, Thaddeus	10th District	Senate, 1896-1899.
Cronise, Henry	Crawford County	House, 1844.
Cronise, Henry	Crawford County	Senate, 1846-1847.
Crooks, John	Muskingum County	House, 1856-1889.

Digitized by Google

Name.	Residence.	Term of Service.
Crook, Walter	3d District	Senate, 1888-1889.
Cross, Nelson	Hamilton County	House, 1854-1855.
Crosser, E. M.	Columbiana County	House, 1917-1918, 1919-1920.
Crosser, Robert	Cuyahoga County	1911-1912.
Crossley, Daniel	Montgomery County	House, 1878-1879.
Crosson, James	Clermont County	House, 1878-1879.
Crouse, Daniel	Ross County	House, 1862-1863.
Crouse, David	Ross County	Senate, 1823-1824, 1836.
Crouse, George W.	24th-26th District	Senate, 1886-1887.
Crouse, John, Jr.	Ross County	Senate, 1843-1844.
Crum, Cornelius	Franklin County	House, 1843.
Crumbacher, John	Columbiana County	Senate, 1808-1810.
Crull, Samuel	Lawrence County	House, 1827.
Crowell, John	Trumbull County	Senate, 1840-1841.
Crowell, William S.	18th-19th District	Senate, 1884-1885.
Crowley, John	Coshocton County	House, 1833-1835.
Croxton, Abraham	Columbiana County	House, 1852-1853.
Cuff, John	Henry County	House, 1884-1887.
Culbertson, A. S.	Muskingum County	House, 1847.
Cummings, J. B.	Hamilton County	House, 1884-1885.
Cummings, Joseph B.	Greene County	House, 1894-1897.
Cunningham, A. J.	Hamilton County	House, 1870-1871.
Cunningham, David	Harrison County	House, 1872-1873.
Cunningham, Dewitt C.	Allen County	House, 1890-1893.
Cunningham, Frank	Butler County	House, 1882-1885.
Cunningham, George S.	9th-14th District	Senate, 1917-1918.
Cunningham, James	Allen County	Senate, 1849-1850.
Cunningham, John	17th-28th District	Senate, 1913-1914.
Cummins, J. E.	2d District	Senate, 1866-1867.
Cuppy, Fletcher T.	Montgomery County	Senate, 1860-1861.
Currier, Ebenezer	Athens County	House, 1830-1832.
Currier, Ebenezer	Athens County	Senate, 1825-1827.
Curry, Hiram M.	Champaign County	House, 1813.
Curry, Hiram M.	Champaign County	Senate, 1808-1809.
Curry, James	Madison County	House, 1812-1815, 1819.
Curry, Otway	Marion County	House, 1836-1837, 1842.
Curry, William	Preble County	House, 1845.
Cusac, Isaac	Hancock County	House, 1866-1869.
Cushing, Alonzo	Lawrence County	Senate, 1852-1853.
Cushing, William V.	Clark County	House, 1833-1836.
Curtis, A. L.	Washington County	House, 1886-1887.
Curtiss, Harvey W.	Cuyahoga County	House, 1870-1873.
Curtiss, Harvey W.	25th District	Senate, 1874-1879.
Curtis, Hosmer	Knox County	House, 1822.
Curtis, John	Delaware County	House, 1832-1833.
Curtis, Joseph C.	Huron County	House, 1846.
Curtis, Lawson	Madison County	House, 1829.
Curtis, Walter	Washington County	House, 1837-1838.
Curtis, William	14th District	Senate, 1864-1865.
Cutler, Ephraim	Washington County	House, 1819-1822.
Cutler, Ephraim	Washington County	Senate, 1823-1824.
Cutler, Frederick J.	Warren County	House, 1890-1891.
Cutler, James	13th District	Senate, 1888-1889.
Cutler, William P.	Washington County	House, 1844-1845.
Cutright, John	Ross County	House, 1835.

Digitized by Google

ALPHABETICAL LIST OF MEMBERS — Continued

Name.	Residence.	Term of Service.
Dale, Benjamin T.	Hamilton County	House, 1852-1853.
Dalzell, James	Franklin County	House, 1848-1849.
Dalzell, James M.	Noble County	House, 1876-1879.
Damon, Dexter	Lake County	House, 1851-1852.
Dana, Charles S.	9th-14th District	Senate, 1896-1897.
Danforth, Ambrose	Belmont County	House, 1813.
Danford, Harvey	Belmont County	House, 1878-1879.
Danford, W. E.	Noble County	House, 1915-1916.
Dangler, D. A.	Cuyahoga County	House, 1866-1867.
Dangler, D. A.	25th District	Senate, 1868-1869.
Darby, Philip	Monroe County	House, 1831.
Daugherty, H. M.	Fayette County	House, 1890-1893.
Daugherty, John	Clark County	House, 1820-1822, 1824.
Daugherty, Michael A.	Fairfield County	Senate, 1870-1873.
Davenport, Coulson	Belmont County	House, 1864-1867.
Davenport, John	Belmont County	House, 1824-1827, 1830.
Davenport, John	Belmont County	Senate, 1825-1826.
Davey, Thomas N.	Lawrence County	House, 1866-1867.
Davidson, George E.	Columbiana County	1909-1910, 1911-1912.
Davidson, John	Lawrence County	House, 1822-1823.
Davidson, Joseph	Scioto County	House, 1828-1829.
Davies, Alban	Meigs County	House, 1876-1877.
Davies, Lot	Jackson County	House, 1898-1901.
Davis, Amos T.	Clinton County	House, 1836-1839.
Davis, Chas. C.	Hamilton County	House, 1880-1881.
Davis, Charles Q.	Franklin County	House, 1896.
Davis, Evan H.	Cuyahoga County	House, 1888-1889, 1898-1901.
Davis, George C.	Montgomery County	House, 1833.
Davis, Henry W.	23d District	Senate, 1917-1918, 1919-1920.
Davis, John R.	Mahoning County	House, 1890-1893.
Davis, Lorenzo C.	Tuscarawas County	House, 1860-1861.
Davis, M. H.	4th District	Senate, 1854-1855.
Davis, Otis D.	Noble County	House, 1919-1920.
Davis, Thomas F.	14th District	Senate, 1888-1889.
Davis, W. R.	Geauga County	House, 1913-1914.
Davison, Andrew D.	Hamilton County	House, 1850-1853.
Davison, John	Scioto County	House, 1826.
Dawes, Henry	Morgan County	House, 1858-1859.
Dawes, William W.	Washington County	House, 1821-1822.
Dawson, Amos	Clermont County	House, 1864-1865.
Dawson, Henry C.	Highland County	House, 1876-1879.
Dawson, Isaac	Ross County	House, 1813.
Day, George	Jefferson County	House, 1811-1812.
Day, James	Harrison County	House, 1858-1859.
Day, William M.	Hamilton County	House, 1890-1891.
Day, Solomon	Portage County	House, 1837.
Day, Louis M.	Ross County	House, 1909-1910, 1911-1912.
Day, Luther	26th District	Senate, 1862-1863.
Dayton, L. M.	Hamilton County	House, 1880-1881.
Dean, Ezra V.	Wayne County	House, 1854-1855.
Dean, Thomas A.	30th District	Senate, 1909-1910, 1911-1912.
Deardorf, Christian	Tuscarawas County	House, 1825.
Deaton, Sherman S.	11th District	Senate, 1909-1910, 1911-1912.
Deaton, U. S. Grant	34th District	Senate, 1911-1912.

Digitized by Google

Name.	Residence.	Term of Service.
Deaton, Van S.	Miami County	House, 1894-1895, 1896-1897, 1913-1914, 1915-1916.
Decker, Amos	Seneca County	House, 1880-1883.
Decker, Jacob	Seneca County	House, 1850-1851.
Decker, William E.	32d District	Senate, 1898-1899, 1902-1903.
Dechant, Peter M.	Warren County	Senate, 1876.
Deford, William	Carroll County	House, 1864-1867.
Degenhart, Charles	Hamilton County	1909-1910.
Delano, Columbus	Knox County	House, 1864-1865.
Delehanty, Frank	Cuyahoga County	House, 1919-1920.
Deming, Chas.	Ashtabula County	House, 1850-1853.
Deming, Charles R.	Ashland County	House, 1852.
Deming, William S.	Athens County	House, 1858-1859.
Dempcy, Marshal L.	Cuyahoga County	House, 1876-1879, 1880-1881.
Demuth, F. F.	Paulding County	House, 1904-1908.
Demuth, George	Lucas County	House, 1900-1903.
Demuth, Oliver J.	18th-19th District	Senate, 1919-1920.
Denham, John	Clermont County	House, 1817.
Denman, E. G.	Paulding County	House, 1866-1869.
Denman, William M.	Williams County	House, 1900-1901.
Denman, William M.	32d District	Senate, 1906-1908.
Denman, Ulysses G.	Lucas County	House, 1902-1903.
Dennis, Ribert	Cuyahoga County	House, 1868-1871.
Denny, William H. P.	Warren County	Senate, 1842-1843.
Dennison, Wm. Jr.	Franklin County	Senate, 1848-1859.
Denune, E. E.	Franklin County	oHuse, 1919-1920.
Denune, John B.	Franklin County	House, 1902-1903.
Depeyster, George	Portage County	House, 1892-1893.
Deltan, H. C.	Sandusky County	House, 1898-1901.
Detrick, Guy	Logan County	House, 1913-1914.
Devereaux, Arthur	Hamilton County	House, 1892-1893.
Devaul, J. G.	Monroe County	House, 1902-1903.
Dever, Noah J.	Scioto County	House, 1906-1908, 1909-1910.
Devin, Joseph C.	17th-28th District	Senate, 1862-1863.
Devore, James W.	Marion County	House, 1870-1871.
Devore, Newton A.	Brown County	House, 1860-1861.
Dewald, Philip	Hamilton County	1890-1891.
Dewey, Chauncy	Belmont County	Senate, 1841-1843.
DeWitt, Francis B.	Paulding County	House, 1892-1895.
DeWolf, Tensand R.	Trumbull County	House, 1835.
Dexter, Julius	1st District	Senate, 1882-1883.
Deyo, Albert	Fulton County	House, 1884-1887.
Dial, David	Clermont County	House, 1845-1846.
Dial, E. G.	Clark County	House, 1880-1881.
Dickey, Henry L.	Highland County	House, 1861.
Dickey, Henry L.	7th District	Senate, 1868-1869.
Dickinson, Abner	Sandusky County	House, 1854-1855.
Dickinson, Franklin J.	Cuyahoga County	House, 1862-1863.
Dickinson, J. M.	29d District	Senate, 1882-1885.
Dickson, Alexander	Mahoning County	House, 1884-1887.
Dickson, Joseph H.	Lorain County	House, 1868-1871.
Dickson, W. M.	Washington County	House, 1913-1914.
Dick, Sambuel	Hamilton County	House, 1803.
Dicks, William H.	Hamilton County	House, 1892-1893.
Didham, Jr., William	Cuyahoga County	House, 1909-1910.

Digitized by Google

Name.	Residence.	Term of Service.
Diehl, Nichols	Hamilton County	House, 1906-1908.
Dike, Nathaniel	Jefferson County	House, 1842.
Dildine, Gustavus	Erie County	House, 1919-1920.
Dilley, Lewis	Cuyahoga County	House, 1820.
Dille, Lewis	Geauga County	House, 1817, 1832-1835.
Dill, Thomas H.	Fairfield County	House, 1888-1891.
Dillon, Josiah	Belmont County	House, 1803-1806, 1809, 1812.
Dilworth, Joseph	Stark County	House, 1868-1869.
Dimbar, Jared	22d District	Senate, 1870-1871.
Dimock, Asa G.	Knox County	Senate, 1848-1849.
Dirr, Gabriel	Hamilton County	House, 1876-1877.
Diser, Oscar E.	Mahoning County	House, 1913-1914.
Disney, David T.	Hamilton County	1829, 1831-1832.
Disney, David T.	Hamilton County	Senate, 1833-1834, 1843-1844.
Disney, William	Hamilton County	House, 1822-1823.
Ditmars, W. D.	Holmes County	House, 1906-1908, 1909-1910.
Dittmer, Herman R.	33d District	Senate, 1911-1912.
Doan, A. W.	5th District	Senate, 1866-1867.
Doan, Guy W.	Pickaway County	House, 1826.
Doan, Timothy	Cuyahoga County	House, 1833.
Doan, William	Clermont County	House, 1831-1832.
Doan, William	Clermont County	Senate, 1833-1834.
Doane, Job	Cuyahoga County	House, 1831-1832.
Dobbins, Robert	Fayette County	1826-1827, 1844.
Dobmeyer, Joseph J.	Hamilton County	House, 1858-1859.
Dodd, Ezra S.	Paulding County	House, 1844.
Dodd, Ezra S.	33d District	Senate, 1886-1887.
Dodd, John A.	Warren County	House, 1848-1851.
Dodds, Milo G.	Hamilton County	House, 1878-1979.
Dodds, Thomas	Montgomery County	House, 1847.
Dodds, Ozra J.	Hamilton County	House, 1870-1871.
Dodds, William	Hamilton County	House, 1803.
Dodge, Martin	Cuyahoga County	House, 1892-1899.
Dodge, Martin	25th District	Senate, 1898-1901.
Dodge, Thomas J.	Union County	House, 1919-1920.
Domerty, William	Franklin County	House, 1829.
Domerty, William	Franklin County	Senate, 1831-1832.
Dollison, J. B.	9th-14th District	Senate, 1913-1914.
Donahay, Edward L.	Mahoning County	House, 1919-1920.
Donaldson, H. N.	Sandusky County	House, 1913-1914.
Donally, Andrew	Athens County	House, 1838.
Donally, Andrew	Gallia County	House, 1827-1830.
Donally, Andrew	Gallia County	Senate, 1835-1837.
Donally, Andrew	Meigs County	House, 1828-1832.
Donnensworth, Geo.	Crawford County	House, 1846.
Donovan, Dennis D.	Henry County	House, 1888-1891.
Donson, Wm. E.	Montgomery County	House, 1909-1910, 1911-1912.
Dooley, Hayden W.	Preble County	House, 1856-1857.
Dore, Frank T.	31st District	Senate, 1909-1910, 1911-1912.
Doren, Charles L.	Hamilton County	House, 1888-1889.
Dorr, A. I.	18th-19th District	Senate, 1888-1889.
Dorr, Edmund	Athens County	House, 1824.
Doster, Coke L.	5th-6th District	Senate, 1911-1912.
Doster, Geo. F.	Cuyahoga County	House, 1913-1914.
Doty, Edward W.	Cuyahoga County	House, 1892-1895.

Digitized by Google

Name.	Residence.	Term of Service.
Doty, H. Walter	33d District	Senate, 1898-1899.
Douglass, James	Erie County	House, 1876-1879.
Douglass, Richard	Pickaway County	House, 1812.
Douglass, William	Guernsey County	House, 1842.
Dow, Duncan	Logan County	House, 1876-1879.
Dow, Duncan	13th District	Senate, 1886-1887.
Dowds, S. G.	Knox County	House, 1904-1905.
Downes, George	Carroll County	House, 1839.
Dowdney, S. F.	Clermont County	Senate, 1866-1869.
Downing, Columbia	Athens County	House, 1843-1844.
Downing, Joseph	Wayne County	House, 1854-1855.
Drake, Elias F.	Greene County	House, 1844-1845.
Drake, John C.	30th District	Senate, 1906-1908.
Dresbach, David	Hocking County	House, 1848-1849.
Dresbach, Ed. E.	Stark County	House, 1890-1891.
Dresbach, William S.	Hocking County	House, 1864-1867.
Dressel, Otto	Franklin County	House, 1862-1865.
Droste, Charles F.	Hamilton County	House, 1898-1899.
Drury, C. M.	Van Wert County	House, 1919-1920.
Dryden, Joseph H.	Muskingum County	House, 1864-1865.
Dubbs, John H.	Hamilton County	Senate, 1848-1849.
Duff, John T.	Tuscarawas County	House, 1900-1901.
Duffey, Warren J.	Lucas County	House, 1913-1914.
Dunbar, George	Stark County	House, 1829.
Duncan, Alexander	Hamilton County	House, 1828-1829, 1831.
Duncan, Daniel	Licking County	House, 1843.
Duncan, Thomas E.	Morrow County	House, 1874-1877.
Dungan, Irvine	7th District	Senate, 1878-1879.
Dungan, Levi	Jackson County	House, 1868-1869.
Dunham, A.	Sandusky County	House, 1878-1881.
Dunham, Fred H.	Cuyahoga County	House, 1882-1883.
Dunham, George C.	33d District	Senate, 1900-1903.
Dunham, Gideon	Clermont County	House, 1840-1842.
Dunham, Ludd R.	Cuyahoga County	House, 1902-1903.
Dunham, Lurton	Preble County	House, 1839.
Dunlap, James	Ross County	House, 1803-1806, 1808-1809.
Dunlap, James	Ross County	Senate, 1814-1815, 1817-1818.
Dunlap, Renick W.	10th District	Senate, 1904-1905.
Dunlap, Samuel	Jefferson County	House, 1803, 1808-1810, 1813.
Dunlap, Samuel	Jefferson County	Senate, 1814.
Dunlap, Thomas S.	Cuyahoga County	House, 1902-1903.
Dunlavy, Francis	Hamilton County	Senate, 1803.
Dunn, Absalom	Butler County	House, 1839-1840.
Dunn, Charles H.	Montgomery County	House, 1892-1895.
Dunn, James	Hamilton County	House, 1803.
Dunn, Jeremiah M.	Morrow County	House, 1868-1869.
Dunn, Robert C.	Wood County	House, 1919-1920.
Dunn, Samuel	Belmont County	House, 1841-1843.
Dunn, Simeon	Greene County	House, 1830-1831.
Dunn, William	Belmont County	House, 1817-1822, 1826-1828.
Dunn, William	Belmont County	Senate, 1831-1832.
Dunning, Festus	Clermont County	House, 1833.
Dunspaugh, Harry M.	Mahoning County	House, 1917-1918, 1919-1920.
Durand, Samuel W.	Gallia County	House, 1852-1853.
Durbin, Samuel W.	Morgan County	House, 1848.

Digitized by Google

Name.	Residence.	Term of Service.
Durflinger, Sylvester W.	11th District	Senate, 1884-1885.
Durgin, Samuel	Lucas County	House, 1854.
Dutton, Benj. F.	Morgan County	House, 1896-1899.
Duval, Marshall N.	Jefferson County	House, 1900-1903.
Duval, Marshall N.	20th-22d District	Senate, 1906-1908, 1909-1910.
Dye, Amos	Hamilton County	House, 1894-1895.
Dye, Stephen	Miami County	House, 1828.
Eagleson, Freeman T.	Guernsey County	House, 1904-1908.
Eakins, Jehu	Gallia County	House, 1888-1893.
Eames, Wm. M.	Ashtabula County	House, 1868-1869.
Earhart, W. H.	Richland County	House, 1902-1903.
Earl, Thomas	Portage County	House, 1830-1831, 1842.
Early, James	Columbiana County	House, 1828-1831.
Earnhart, Moses B.	10th District	Senate, 1894-1895.
Eason, Benjamin	17th-28th District	Senate, 1882-1883.
Eaton, Daniel	Trumbull County	Senate, 1813.
Eaton, James	Delaware County	Senate, 1846-1847.
Eaton, Joseph	Delaware County	House, 1817, 1819-1821.
Ebright, L. S.	Summit County	House, 1880-1881.
Echert, Peter	Hamilton County	Senate, 1902-1903.
Eckley, Ephraim R.	Jefferson County	House, 1854-1855.
Eckley, Harvey J.	21st District	Senate, 1892-1895.
Edgerton, Alfred P.	Allen County	Senate, 1845-1846.
Edmiston, WilliamL.	Jackson County	House, 1859.
Edson, Chas. P.	Paulding County	House, 1848-1849.
Edwards, Abraham	Montgomery County	House, 1811.
Edwards, David J.	Trumbull County	House, 1876-1879.
Edwards, George	Brown County	House, 1820-1824, 1827-1830, 1832.
Edwards, Oscar F.	Franklin County	House, 1864-1865.
Edwards, John G.	Montgomery County	House, 1884-1887.
Edwards, Ralph W.	Cuyahoga County	House, 1911-1912.
Edwards, R. F.	Cuyahoga County	House, 1900-1910.
Eggers, Ferdinand	25th District	Senate, 1886-1887.
Eggers, John	Hamilton County	House, 1886-1887.
Eggleston, Benjamin	1st District	Senate, 1862-1865, 1880-1881.
Eggleston, Chauncey	Portage County	Senate, 1832-1833.
Eggerman, Michael F.	Hancock County	House, 1888-1891.
Egly, Joseph E.	Hamilton County	House, 1854-1857.
Eidenmiller, Martin	Montgomery County	House, 1888-1889.
Eidson, Griffin	Preble County	House, 1874-1875.
Elder, George	Clark County	House, 1894-1897.
Eley, David	Ashland County	House, 1904-1908.
Ellis, Amos	Clermont County	House, 1803-1809.
Ellis, Elias	Muskingum County	House, 1870-1873.
Ellis, Elias	15th District	Senate, 1874-1877.
Ellis, Jesse	Adams County	House, 1854-1855, 1872-1873.
Ellis, Lorenzo	Ottawa County	House, 1878-1881.
Ellis, Nathan	Brown County	House, 1830, 1834-1835.
Ellis, Wm. P.	Geauga County	1911-1912, 1915-1916, 1917-1918.
Ellison, Andrew	Adams County	House, 1807-1808.
Ellison, Andrew	Brown County	House, 1846.
Ellison, John, Jr.	Adams County	House, 1811-1814, 1816.
Elliott, Cyrenus	Allen County	House, 1847.

Digitized by Google

Name.	Residence.	Term of Service.
Elliott, David H.	Delaware County	House, 1878-1879.
Elliott, Fuller	Gallia County	House, 1823.
Elliott, George F.	2d District	Senate, 1884-1885.
Elliott, James	Jefferson County	House, 1838.
Elliott, Richard J.	Trumbull County	House, 1808-1809.
Elliott, Thomas	Jefferson County	House, 1803, 1805-1807, 1816-1817.
Elliott, Thomas	Jefferson County	Senate, 1808-1810.
Elliott, Wilson	Trumbull County	House, 1814.
Ellsworth, L. W.	Lawrence County	House, 1880-1883.
Elmer, Fred C.	25th District	Senate, 1900-1901.
Elsbery, William	Greene County	Senate, 1830-1833.
Elson, Asa W.	Tuscarawas County	House, 1906-1908, 1909-1910.
Elwell, John J.	Athens County	House, 1854-1855.
Ely, George H.	25th District	1886-1887, 1894-1897.
Ely, Heman	Lorain County	House, 1871-1873.
Ely, Lafayette G.	Fulton County	House, 1892-1895.
Elszroth, Wm. F.	2d District	Senate, 1886-1887.
Emerson, Elijah P.	Wood County	House, 1884-1887.
Emerson, Richard	Ashland County	House, 1854-1855.
Emery, B. J.	Defiance County	House, 1919-1920.
Emery, George	Wayne County	House, 1846.
Emery, John	Clermont County	House, 1828, 1854-1855.
Emmert, Fred L.	1st District	Senate, 1919-1920.
Emmett, John	Pickaway County	House, 1812-1813, 1815.
Emmitt, Joseph	7th District	Senate, 1868-1871.
Emrie, Jones R.	Adams County	Senate, 1847-1848.
Emswiler, John D.	Morrow County	House, 1917-1918.
Encell, John	Summit County	House, 1866-1867.
Enochs, William H.	Lawrence County	House, 1870-1871.
Enos, Alexander	Knox County	House, 1815.
Ensign, C. W.	Ashtabula County	House, 1849.
Entemann, William E.	Lucas County	House, 1915-1916, 1917-1918-1919-1920.
Entrekin, John	Ross Counyt	House, 1876-1877.
Entrekin, John C.	Ross Counyt	House, 1886-1887.
Entrekin, John C.	Ross Counyt	House, 1870, 1876-1877.
Enyeart, Vincent D.	Butler County	House, 1834-1835.
Eppstein, Joseph O.	Lucas County	House, 1915-1916.
Erskine, Samuel B.	Ross County	House, 1866-1867.
Ertel, Earl E.	Clermont County	House, 1913-1914, 1917-1918.
Ertley, George W.	Franklin County	1909-1910.
Ervin, Edgar	Meigs County	House, 1906-1908, 1909-1910.
Eshelman, E. B.	Wayne County	House, 1874-1875.
Espy, Arthur	1st District	Senate, 1906-1908.
Estell, James A.	Holmes County	House, 1878-1881.
Estill, John A.	Mercer County	House, 1864-1867.
Etling, Alton H.	Wayne County	House, 1913-1914, 1915-1916.
Eubanks, H. T.	Cuyahoga County	House, 1904-1905, 1909-1910.
Evans, Andrew	Brown County	House, 1864-1865.
Evans, Benjamin	Clermont County	Senate, 1847-1848.
Evans, Gomer C.	Jackson County	House, 1902-1905.
Evans, Henry	Lucas County	House, 1917-1918, 1919-1920.
Evans, John	Ross County	House, 1803.
Evans, John	Cuyahoga County	House, 1909-1910, 1911-1912.

Digitized by Google

Name.	Residence.	Term of Service.
Evans, John H.	8th District	Senate, 1882-1885.
Evans, Joseph	Miami County	House, 1811.
Evans, Lewis	16th District	Senate, 1868-1869.
Evans, Owen J.	Stark County	House, 1909-1910, 1911-1912.
Evans, Samuel	Highland County	Senate, 1810-1811, 1815-1816.
Evans, Stephen	Clermont County	House, 1841-1842, 1864-1865.
Evans, Stephen	Fayette County	House, 1845.
Evans, William J.	Jackson County	House, 1854-1855.
Everett, Azriah	Cuyahoga County	House, 1864-1865.
Everett, Homer	30th District	Senate, 1868-1871.
Everett, Jeremiah	Sandusky County	House, 1824, 1832-1833.
Everhard, John	Tuscarawas County	House, 1838-1839.
Ewing, David	Fairfield County	House, 1831-1832.
Ewing, James H.	Hamilton County	House, 1841, 1843-1844.
Eyler, J. W.	Adams County	House, 1876-1879.
Eyles, William	Medina County	House, 1829-1831.
Fairchild, William B.	Greene County	House, 1849-1850.
Fales, Stephan	Montgomery County	Senate, 1825-1826.
Fallis, John T.	Hamilton County	House, 1872-1873.
Fallis, Richard	Clinton County	House, 1824.
Falloon, George	9th-14th District	Senate, 1896-1897.
Faran, James J.	Hamilton County	House, 1835, 1837-1838.
Faris, John S.	Hihland County	House, 1919-1920.
Farner, Charles	Lucas County	House, 1904-1905.
Farrall, James M.	Fairfield County	House, 1892-1895.
Farrar, William	Guernsey County	House, 1884-1887.
Farrington, Stephen H.	Ashtabula County	House, 1847.
Fraquhar, William	Knox County	House, 1818.
Farwell, Lyman	Huron County	House, 1820-1822.
Fassett, Alonzo	23d District	Senate, 1884-1887.
Faxon, John H.	Lorain County	House, 1874-1877.
Federman, Harry L.	Hamilton County	House, 1915-1916, 1917-1918, 1919-1920.
Fee, Enos B.	Brown County	House, 1849-1850.
Fee, John	Vinton County	House, 1862-1863.
Fee, William	Clermont County	House, 1808.
Fee, William	Clermont County	Senate, 1810-1811.
Fehrenbatch, John	Cuyahoga County	House, 1876-1877.
Fell, Frank B.	Muskingum County	House, 1913-1914.
Fellinger, Herman	Cuyahoga County	House, 1911-1912, 1913-1914.
Fellinger, Herman	25th District	Senate, 1915-1916.
Fellows, Joseph N.	Coshocton County	House, 1860-1861.
Felton, William	Franklin County	House, 1894-1895.
Fenner, Augustus	Miami County	House, 1851-1852.
Fenton, John	Fulton County	House, 1876-1879.
Fergans, Daniel	Clermont County	House, 1803.
Fergus, James	Miami County	House, 1818-1819, 1825-1826, 1833.
Fergus, James	Montgomery County	House, 1835.
Ferguson, Andrew	18th District	Senate, 1849-1850.
Ferguson, E. A.	1st Disrtict	Senate, 1860-1861.
Ferguson, Ira	Clermont County	House, 1880-1881, 1892-1893.
Ferguson, John	19th District	Senate, 1852-1853.
Fernan, Aaron	Pike County	House, 1866-1867.
Ferrall, Edwin	21st District	Senate, 1874-1875.

Digitized by Google

Name.	Residence.	Term of Service.
Ferrell, Joseph C.	Guernsey County	House, 1862-1865.
Fielding, Lowry	Miami County	House, 1809-1810.
Fielding, William	Shelby County	House, 1866-1869.
Fierce, William W.	Vinton County	House, 1884-1885.
Filler, William C.	Muskingum County	House, 1851-1852.
Filson, Robert	Columbiana County	House, 1839, 1843-1844.
Finck, Nathaniel	Summit County	House, 1850-1851.
Finck, William E.	15th District	Senate, 1852-1853, 1862-1863.
Finck, William E., Jr.	15th District	Senate, 1898-1899.
Finck, William E., Jr.	Perry County	House, 1900-1901.
Findlay, Nathan C.	Muskingum County	House, 1822.
Finley, H. M.	Morgan County	House, 1909-1910, 1911-1912.
Finley, Isaac J.	Ross County	House, 1868-1869.
Finley, J. Ab	Coshocton County	House, 1902-1903.
Finley, John P.	Miami County	House, 1820.
Finley, Levi W.	Noble County	House, 1884-1885.
Finley, Samuel	Belmont County	House, 1854-1855.
Finefrock, Abner	Sandusky County	House, 1854-1855.
Finnefrock, R. H.	13th District	Senate, 1911-1912, 1913-1914.
Fishback, Owen	Clermont County	House, 1826.
Fishback, Owen	Clermont County	Senate, 1823-1824.
Fischer, John G.	Cuyahoga County	House, 1904-1905.
Fisher, Bert	Medina County	House, 1902-1905.
Fisher, David	Clermont County	House, 1842.
Fisher, Edwin	Allen County	House, 1839.
Fisher, Elam	Preble County	House, 1892-1893.
Fisher, Joseph	Muskingum County	House, 1843.
Fisher, John	Adams County	House, 1822.
Fisher, John	Adams County	Senate, 1827-1828.
Fisher, John C.	18th District	Senate, 1874-1875, 1878-1879.
Fisher, Robert P.	Brown County	House, 1892-1895.
Fisher, T. B.	Delaware County	House, 1846.
Fisher, T. B.	13th District	Senate, 1860-1861.
Fisher, Zelot T.	Madison County	House, 1851-1852.
Fitzsimmons Sam B.	Cuyahoga County	House, 1915-1916, 1917-1918.
Fetch, Ed. H.	Ashtabula County	House, 1870-1871.
Fitch, E. M.	Brown County	House, 1866-1869.
Fitch, Jediah	Trumbull County	House, 1832.
Fitch, O. H.	Ashtabula County	House, 1837-1838.
Fithian, George	11th District	Senate, 1818-1820, 1823-1824.
Fitzgerald, Ed.	Franklin County	House, 1845.
Fitzgerald, G. R.	Adams County	House, 1821-1822.
Fitzgerald, G. R.	Adams County	Senate, 1818.
Flagg, William J.	Hamilton County	House, 1860-1863.
Flangher, Ephraim	Brown County	House, 1876-1877.
Fledderjohann, B. E.	Auglaize County	House, 1902-1905.
Fleischmann, Charles	1st District	Senate, 1880-1881, 1896-1897.
Fleming, A. O.	Mahoning County	House, 1915-1916, 1917-1918.
Fleming, T. Alfred	Cuyahoga County	House, 1917-1918.
Flickinger, Charles A.	Lucas County	House, 1892-1893.
Flinn, Jacob	Hamilton County	House, 1844-1845.
Flood, George H.	Licking County	House, 1838-1839.
Flood, Thomas	Muskingum County	House, 1824-1826.
Florence, Elnas	Pickaway County	House, 1829-1830, 1833, 1840.
Florence, Elnas	10th District	Senate, 1835-1836.

Digitized by Google

Name.	Residence.	Term of Service.
Florence, William	Pickaway County	House, 1816-1817.
Flourney, Thomas C.	Franklin County	House, 1827.
Flumerfelt, Chas.	Seneca County	House, 1891-1893.
Flumerfelt Chas. (unseated in 1894)	Seneca County	House, 1896-1897.
Foley, James	Clark County	House, 1825, 1827-1828.
Follett, Chas.	16th District	Senate, 1854-1855.
Follett, John F.	Licking County	House, 1866-1868.
Foos, Griffith, Jr.	Brown County	Senate, 1841.
Foos, Joseph	Franklin County	Senate, 1808-1815, 1818-1822, 1824-1827.
Foot, Augustus E.	Summit County	House, 1843.
Foot, J. A.	Cuyahoga County	House, 1837.
Foot, J. A.	25th District	Senate, 1853-1854.
Foreman, Clark M.	Van Wert County	House, 1913-1914.
Forbes, Andrew	Tuscarawas County	House, 1864-1865.
Forbes, James, Jr.	Carroll County	House, 1838.
Forbes, Jesse P.	18th District	Senate, 1888-1893.
Forbes, Robert	Columbiana County	House, 1827, 1832-1835.
Ford, George H.	Geauga County	House, 1872-1875.
Ford, George H.	24th District	Senate, 1884-1889.
Ford, James	Jefferson County	House, 1811-1812.
Ford, Samuel H.	Jefferson County	House, 1870-1873.
Ford, Seabury	Cuyahoga County	House, 1835-1840, 1844.
Ford, Stephen	Jefferson County	House, 1809-1810, 1813-1815, 1817-1818.
Ford, William	Hamilton County	House, 1892-1893.
Foresman, C. S.	9th District	Senate, 1882-1883.
Forrest, William T.	1st District	Senate, 1878-1879.
Forsythe, Jesse	Harrison County	House, 1878-1879.
Fosdick, Philip C.	Hamilton County	House, 1896-1897.
Foster, Edward	32d District	Senate, 1860-1861.
Foster, George H.	Cuyahoga County	House, 1878-1879.
Foster, James C.	Ross County	House, 1902-1905.
Foster, Jonathan	Portage County	House, 1818-1819.
Foster, John	Ross County	House, 1848.
Foster, Julius E.	Coshocton County	House, 1917-1918, 1919-1920.
Foster, Marion G.	Hancock County	House, 1906-1908.
Foster, Zebulon	Hamilton County	House, 1807-1813.
Foulke, Stephen D.	Ross County	Senate, 1852-1853.
Foulks, William	Columbiana County	House, 1810-1811, 1818.
Foust, Andrew	Fairfield County	House, 1844-1845.
Foust, Andrew	Fairfield County	Senate, 1850.
Fouts, Charles H.	Morgan County	House, 1917-1918, 1919-1920.
Fowler, Harvey	Erie County	House, 1854-1855.
Fowler, Stephen	Marion County	House, 1837-1838.
Fox, George B.	1st District	Senate, 1892-1893.
Fox, Harry S.	Lucas County	House, 1915-1916.
Fox, Samuel	Columbiana County	House, 1866-1867.
Frame, Roland S.	Guernsey County	House, 1880-1883.
Frame, William	Muskingum County	House, 1811.
Francisco, J. R.	Sandusky County	House, 1884-1887.
Franklin, Nelson	Fairfield County	Senate, 1842-1843.
Franks, Abram, Jr.	Wayne County	House, 1848-1849.
Fraser, Harold	Lucas County	House, 1902-1903.

Digitized by Google

Name.	Residence.	Term of Service.
Frazee, Lewis	Muskingum County	House, 1858-1859.
Frazee, Thomas J.	Carroll County	House, 1849-1850.
Frazier, M. D.	7th-29th District	Senate, 1911-1912.
Frederick, Jacob	Wayne County	House, 1824-1825.
Frederick, Jacob	Columbiana County	House, 1811.
Free, William H.	Perry County	House, 1866-1867.
Freeman, C. H.	Hardin County	House, 1919-1920.
Freeman, James A.	Belmont County	House, 1913-1914.
Freiner, John R.	Vinton Count	House, 1906-1908, 1909-1910, 1911-1912, 1917-1918.
French, James	Holmes County	House, 1831.
French, John R.	Lake County	House, 1858-1859.
French, N. E.	Ashtabula County	House, 1880-1881.
Freese, Augustus F.	Ottawa County	House, 1882-1883.
Frick, Adam	Scioto County	House, 1911-1912, 1913-1914.
Friebolin, Carl D.	Cuyahoga County	House, 1911-1912.
Friebolin, Carl D.	25th District	1913-1914.
Friedman, Max	Hamilton Count	House, 1917-1918.
Fristoe, Robert	Licking County	House, 1847.
Frizell, Wm. G.	Montgomery County	House, 1904-1908.
Fudge, John	Greene County	House, 1841-1842.
Fudge, John	5th District	Senate, 1852-1853.
Fulkerson, O. C.	Muskingum County	House, 1911-1912.
Fuller, Ele W.	Franklin County	House, 1900-1901.
Fuller, John	Huron County	Senate, 1842-1843.
Fuller, Simeon	Lake County	House, 1841-1842.
Fullerton, H. M.	Highland County	House, 1917-1918.
Fulton, Jesse	Washington County	House, 1803.
Fulton, Robert C.	Champaign County	House, 1870-1873.
Fulton, William Dune	Licking County	House, 1911-1912, 1913-1914.
Furnas, John	Montgomery County	House, 1849.
Furnas, Samuel	Montgomery County	House, 1866-1867.
Furnas, Thomas W.	Miami County	House, 1813, 1821-1822.
Furnas, Thomas W.	Miami County	Senate, 1816-1819, 1822-1823.
Furnold, Thomas	Erie County	House, 1858-1859.
Gabriel, John, Jr.	Champaiyn County	Senate, 1843-1844.
Gabriel, William	Union County	House, 1856-1857.
Gaddis, M. P.	Hamilton County	House, 1866-1867.
Gage, Hanks P.	33d District	Senate, 1872-1873.
Galbreath, A. A.	20th-22d District	Senate, 1917-1918.
Gallagher, Charles T.	11th District	Senate, 1913-1914, 1915-1916.
Gallagher, John M.	Clark County	House, 1842-1844.
Gallagher, Milan	Cuyahoga County	House, 1892-1893.
Gallagher, Thomas J.	Hamilton County	House, 1845.
Gallogly, James	Muskingum County	House, 1866-1867.
Gallup, N. E.	Cuyahoga County	House, 1866-1869.
Gamble, Hugh	Richland County	House, 1835.
Gamble, James	Coshocton County	House, 1860-1861.
Ganyard, Calvin S.	Medina County	House, 1894-1895.
Garard, Abner	Hamilton County	House, 1803.
Garard, Abner	Montgomery County	Senate, 1813.
Garber, Harvey C.	Darke County	House, 1890-1893.
Gard, Isaac N.	Darke County	House, 1841-1842.
Gard, Isaac N.	12th District	Senate, 1858-1859.
Gardner, A. C.	Cuyahoga County	House, 1858-1859.

Digitized by Google

Name.	Residence.	Term of Service.
Gardner, B. E.	Clermont County	House, 1909-1910, 1911-1912.
Gardner, Daniel	16th District	Senate, 1856-1857.
Gardner, Isaac S.	13th District	Senate, 1872-1873.
Gardner, James B.	Greene County	House, 1825.
Gardner, Joseph	Ross County	House, 1809.
Gardner, Joseph R.	Hamilton County	House, 1917-1918, 1919-1920.
Gardner, Mills	5th District	Senate, 1864-1865.
Gardner, Willis	Fayette County	House, 1866-1867.
Garner, A.	Highland County	House, 1909-1910.
Garfield, James A.	26th District	Senate, 1860-1861.
Garfield, James R.	24th-26th District	Senate, 1896-1899.
Garret, Elisha	Portage County	House, 1838.
Garrison, J. D.	Brown County	House, 1900-1903.
Garver, A. R.	12th District	Senate, 1915-1916.
Garver, W. F.	Holmes County	House, 1915-1916, 1917-1918.
Garwood, French	Union County	House, 1876-1877.
Gaskill, Eli	Clinton County	House, 1831-1832.
Gaskill, Jacob	Columbiana County	House, 1825.
Gass, William	Licking County	House, 1803, 1804, 1809, 1811, 1813.
Gass, William	Licking County	Senate, 1814, 1820, 1823-1824.
Gass, William	Knox County	Senate, 1827-1828, 1831-1832.
Gaston, Elias H.	Butler County	House, 1866-1871.
Gaston, Ephraim	Belmont County	House, 1837.
Gaston, Isaac H.	Belmont County	House, 1906-1908, 1909-1910.
Gaston, Matthew	Guernsey County	House, 1849.
Gaston, Joseph S.	Pike County	House, 1884-1885.
Gatch, C. H.	13th District	Senate, 1858-1859.
Gatch, Moses D.	Greene County	House, 1856-1857.
Gatch, Thomas	Clermont County	House, 1824-1827.
Gault, Wm. W.	Licking County	House, 1817, 1820-1822.
Gaumer, Charles N.	Richland County	House, 1890-1893.
Gaumer, Daniel H.	Muskingum County	House, 1888-1889.
Gaumer, Daniel H.	15th-16th District	Senate, 1890-1891.
Gavit, William	15th-16th District	Senate, 1812-1813, 1815.
Gaylord, Levi	Ashtabula County	House, 1820.
Gayman, Benj. F.	Franklin County	House, 1892-1893, 1896-1899.
Gayman, Benj. F.	10th District	Senate, 1906-1908.
Gayward, Calvin S.	Medina County	House, 1893.
Gear, William C.	Wyandot County	House, 1890-1891, 1900-1903.
Gear, William C.	31st District	Senate, 1892-1895.
Geard, John H.	Hamilton County	Senate, 1836-1837.
Gebhart, Mahlon	Montgomery County	House, 1909-1910, 1911-1912.
Geffs, Thomas	Clinton County	House, 1870-1871.
Geghan, John J.	Hamilton County	House, 1874-1875.
Gehman, William M.	Champaign County	House, 1896-1897.
Gehrett, Theo. M.	Henry County	House, 1900-1903.
Geiger, Joseph	Ross County	Senate, 1850.
Geleerd, Myer	Lucas County	House, 1909-1910, 1911-1912.
George, Henry	Defiance County	House, 1884-1885.
George, Robert	Carroll County	House, 1852-1853.
George, Thomas	Jefferson County	House, 1818.
George, William	Montgomery County	House, 1817-1818.
Gerhart, Andrew	Richland County	House, 1868-1869.
Gest, Joseph G.	Greene County	House, 1852-1855, 1882-1885.

Digitized by Google

Name.	Residence.	Term of Service.
Geyer, John L.	Defiance County	House, 1886-1891.
Geyer, John L.	32d District	Senate, 1892-1893.
Geyser, William	33d District	Senate, 1888-1889.
Gibbs, Earl N.	Lorain County	House, 1909-1910, 1911-1912.
Gibson, James	Portage County	House, 1845.
Giddings, Hiram	Ross County	House, 1840.
Giddings, Joshua R.	Ashtabula County	House, 1826.
Giddings, Luther	Montgomery County	House, 1848.
Giffen, Charles B.	Licking County	House, 1856-1857.
Giffin, Robert	Trumbull County	House, 1812.
Gilbert, Tourney S.	Holmes County	House, 1854-1855.
Gilcrest, Samuel F.	Holmes County	House, 1850-1851.
Gill, John	Cuyahoga County	House, 1849.
Gill, John S.	Delaware County	House, 1888-1889.
Gillette, Ed. M.	9th-14th District	Senate, 1909-1910.
Gillett, Isaac	Geauga County	House, 1830-1831.
Gillett, Ransom A.	26th District	Senate, 1852-1853.
Gilligan, Joe	Hamilton County	Senate, 1909-1910.
Gilliland, Ed. B.	Van Wert County	House, 1890-1893.
Gilman, John M.	Columbiana County	House, 1849.
Gilmore, Hugh R.	3d District	Senate, 1915-1916, 1917-1918.
Gilmore, Robert	Jefferson County	House, 1819.
Gilson, John F.	Jefferson County	House, 1909-1910, 1913-1914.
Gilson, S. H.	Mahoning County	House, 1858-1859.
Given, James	Hamilton County	House, 1837.
Given, William	Holmes County	House, 1849.
Givens, Williams	Pike County	House, 1818.
Gladden, Solomon	Richland County	House, 1833.
Glasgo, Eli	Holmes County	House, 1850-1851, 1858-1859.
Glasgow, John	Holmes County	House, 1827-1829.
Glass, Samuel	20th District	Senate, 1860-1861.
Glazier, Abel W.	14th District	Senate, 1886-1887.
Glenn, Dayton W.	Cuyahoga County	House, 1900-1901.
Glenn, James	Coshocton County	House, 1896-1897.
Glenn, William H.	Highland County	House, 1894-1895.
Glessner, Jacob	Muskingum County	House, 1862-1863.
Glover, Elijah	Scioto County	House, 1864-1867, 1870-1871.
Glover, George W.	20th District	Senate, 1888-1889.
Glover, John	Adams County	House, 1836.
Glover, John	Adams County	Senate, 1839-1840.
Goard, C. I.	Ashland County	House, 1898-1901.
Goddard, Chas. B.	Muskingum County	House, 1838.
Godfrey, Calvin P.	Putnam County	Senate, 1902-1905.
Godfrey, Charles N.	23d District	Senate, 1864-1865.
Godfrey, Thomas J.	23d District	Senate, 1866-1869, 1882-1883.
Godman, James H.	Marion County	House, 1835, 1839.
Godman, James H.	Marion County	Senate, 1840-1841.
Goebel, Herman	Hamilton County	House, 1876-1877.
Goepper, Michael	1st District	Senate, 1870-1871.
Goforth, Aaron	Hamilton County	Senate, 1810-1811.
Gold, W. A.	Tuscarawas County	House, 1902-1903.
Gold, W. A.	9th District	Senate, 1866-1869.
Golden, W. R.	Butler County	House, 1890-1893.
Goldrick, Thomas	Henry County	House, 1906-1908.
Goll, Henry L.	Hamilton County	House, 1896-1897.

Digitized by Google

Name.	Residence.	Term of Service.
Goodale, Levi C.	Muskingum County	Senate, 1845-1848.
Goodard, Chas. B.	Wyandot County	House, 1909-1910, 1911-1912.
Goodbread, Patrick G.	Darke County	House, 1833-1835.
Goodenow, John M.	Jefferson County	House, 1823.
Goodfellow, William	Clark County	House, 1854-1855.
Goodhue, N. W.	26th District	Senate, 1874-1875.
Goodin, John	Seneca County	Senate, 1840-1841.
Goodman, Oliver P.	Ross County	House, 1884-1885.
Gordon, Archibald	Hamilton County	House, 1842.
Gordon, Charles M.	Brown County	House, 1917-1918, 1919-1920.
Gordon, James S.	Hamilton County	House, 1874-1875.
Gordon, J. H. T.	Logan County	House, 1919-1920.
Gordon, Lewis S.	Paulding County	House, 1882-1883.
Gordon, Robert P.	Auglaize County	House, 1886-1889.
Gore, Townsend	Muskingum County	House, 1860-1861.
Gorrell, John W.	Carroll County	House, 1917-1918, 1919-1920.
Gordon, Hezekiah	Marion County	Senate, 1836-1837.
Gossett, James	Highland County	House, 1809.
Gotschall, I. W.	33d District	Senate, 1909-1910.
Gotschall, Samuel R.	Knox County	House, 1909-1910, 1911-1912.
Goudy, William	Montgomery County	House, 1854-1857.
Gowey, J. F.	Champaign County	House, 1874-1875.
Graft, James A.	Hamilton County	House, 1892-1893.
Graham, George	Hamilton County	House, 1829.
Graham, John	Stark County	Senate, 1846-1848.
Graham, John S.	Tuscarawas County	House, 1882-1883.
Graham, John S.	Licking County	House, 1915-1916, 1919-1920.
Graham, Leonard J.	Muskingum County	House, 1917-1918, 1919-1920.
Grange, R. Ralph	Geauga County	Senate, 1835-1836.
Gray, Amos N.	Muskingum County	House, 1900-1901.
Gray, Charles W.	Fayette County	House, 1894-1897.
Gray, John M.	Preble County	House, 1824-1825.
Gray, W. D.	17th-28 District	Senate, 1911-1912.
Graybill, John	Fairfield County	House, 1836-1837.
Graydon, Thomas W.	Hamilton County	House, 1886-1887.
Gregg, John W.	7th District	Senate, 1884-1887.
Gregg, W. S.	Muskingum County	House, 1909-1910.
Green, David J.	Noble County	House, 1894-1895.
Green, Davis	14th District	Senate, 1858-1859.
Green, Edward M.	Shelby County	House, 1874-1875, 1882-1883.
Green, Frank M.	Summit County	House, 1886-1887.
Green, Isaac	Belmont County	House, 1837.
Green, Isaac	Licking County	House, 1841-1842.
Green, James	Huron County	House, 1851-1852.
Green, James A.	Mahoning County	House, 1919-1920.
Green, John L.	Sandusky County	House, 1856-1857.
Green, John L.	Sandusky County	Senate, 1837-1840.
Green, John P.	Cuyahoga County	House, 1882-1883, 1890-1891.
Green, John P.	25th District	Senate, 1892-1893.
Green, John K.	Hamilton County	House, 1864-1865.
Green, Joseph J.	Pike County	House, 1858-1859.
Green, Lewis	Perry County	House, 1870-1873.
Green, Mark	Washington County	House, 1864-1865.
Green, Richard	Montgomery County	House, 1848-1849.
Green, Wm.	18th-19th District	Senate, 1911-1912, 1913-1914.

Digitized by Google

Name.	Residence.	Term of Service.
Greene, Jacob	Fairfield County	House, 1843.
Greene, Joseph A.	Ross County	House, 1847.
Greene, J. M.	Greene County	House, 1880-1881.
Greene, John W.	Greene County	House, 1878-1879.
Greene, John	Knox County	House, 1830.
Greenlund, W. A.	25th District	Senate, 1913-1914.
Greevis, Joseph J.	Cuyahoga County	House, 1911-1912.
Gregory, David	Delaware County	House, 1848-1849.
Gregory, Jehiel	Washington County	House, 1811-1812, 1814.
Gregory, Moses	Gallia County	House, 1841-1842.
Gregory, Moses	Gallia County	Senate, 1843-1844.
Gregory, Thomas M.	1st District	Senate, 1913-1914.
Greve, George F.	Cuyahoga County	House, 1919-1920.
Grever, Frank A.	Hamilton County	House, 1886.
Gribbin, William	Hancock County	House, 1862-1863.
Gribbin, William	Hancock County	House, 1864, (Unseated).
Griffith, A. M.	Clinton County	House, 1898-1899.
Griffith, James	Delaware County	House, 1841-1842.
Griffith, John E.	Union County	House, 1896-1899.
Griffith, Wilson W.	Lucas County	House, 1870-1871.
Griffin, Charles P.	Lucas County	House, 1888-1895, 1900-1901.
Grier, Henry S.	Monroe County	House, 1856-1857.
Grimes, Alexander	Montgomery County	House, 1826-1828, 1830.
Grimes, James G.	Guernsey County	House, 1850.
Grinnell, William	Portage County	House, 1906-1908, 1909-1910.
Griswold, Hiram	25th District	Senate, 1856-1857.
Griswold, H. H.	Geauga County	House, 1919-1920.
Griwold, Roger W.	Ashtabula County	House, 1840.
Griswold, L. D.	27th District	Senate, 1866-1867.
Griswold, Seneca O.	Cuyahoga County	House, 1862-1863.
Groesbeck, William S.	1st District	Senate, 1862-1863.
Groff, Daniel	Stark County	Senate, 1844-1845.
Groom, John C.	Franklin County	House, 1876-1877, 1880-1881.
Groschner, Herman C.	Henry County	House, 1878-1881.
Groschner, Herman C.	33d District	Senate, 1886-1887.
Grosvenor, Charles H.	Athens County	House, 1874-1877.
Grove, George	Montgomery County	House, 1815-1818, 1821-1822.
Grover, I. M.	Gallia County	House, 1906-1908, 1909-1910.
Gruber, John	Harrison County	House, 1836-1837, 1842.
Grubb, Jacob	Franklin County	House, 1834-1835.
Grubb, John	Stark County	House, 1828, 1832.
Grummond, Isaac	Guernsey County	House, 1819-1820, 1822-1823.
Grummond, Isaac	Champaign County	House, 1909-1910, 1911-1912.
Guard, Wm. S.	Erie County	House, 1902-1903.
Guerin, W. E., Jr.	Holmes County	House, 1833-1844.
Guiberson, Edwin R.	Hamilton County	Senate, 1824.
Guilford, Nathan	Montgomery County	House, 1843-1844.
Gunckel, Henry S.	2d District	Senate, 1862-1866.
Gunckel, Lewis B.	Montgomery County	House, 1806, 1808.
Gunckel, Philip	Montgomery County	House, 1826.
Gunrkel, Michael	Morrow County	House, 1862-1865.
Gunsaulus, James	Morrow County	House, 1854-1855.
Gurley, John J.	Hamilton County	House, 1909-1910, 1911-1912.
Gusweiler, Frank R.	Marion County	House, 1913-1914, 1917-1918.
Guthery, I. S.	Marion County	House, 1870-1879.

Digitized by Google

Name.	Residence.	Term of Service.
Guthery, John D.	Morgan County	House, 1856-1857.
Guthrie, Erastus	Adams County	House, 1902-1908.
Haag, John M.	Henry County	House, 1872-1875.
Hass, Daniel	Pickaway County	House, 1892-1895.
Haas, William E.	15th-16th District	Senate, 1911-1912, 1913-1914.
Habbeler, William	Ottawa County	House, 1884-1887.
Hadley, Horace L.	Fayette County	House, 1882-1885.
Haddon, John	Washington County	House, 1860-1861.
Hafer, George	Hamilton County	House, 1896-1897.
Hafner, Edward A.	1st District	Senate, 1906-1908.
Hagenbach, Edwin	Champaign County	House, 1900-1903.
Hagerman, Adrain	Hamilton County	House, 1805.
Hagerty, Blair	Williams County	House, 1890-1891.
Hagerty, D. P.	Hancock County	House, 1909-1910, 1911-1912.
Haiden, John K.	Knox County	House, 1898-1899.
Haines, Abner, Sr.	3d District	Senate, 1876-1877.
Haines, Albert R.	21st District	Senate, 1876-1877.
Haines, Isaac	Perry County	Senate, 1847-1848.
Haines, Seth S.	Warren County	House, 1856-1857.
Hains, William	Licking County	House, 1813.
Hake, Lester C.	Trumbull County	1915-1916, 1917-1918.
Hale, Charles O.	Summit County	House, 1892-1895, 1915-1916.
Haley, James G.	Putnam County	House, 1852-1853.
Haley, John P.	Cuyahoga County	House, 1886-1889.
Haley, John	Hardin County	House, 1876-1879.
Hale, Samuel H.	Clinton County	House, 1822-1823.
Hale, Samuel H.	Clinton County	Senate, 1824.
Hallack, Jacoby	Hamilton County	House, 1832-1833.
Hallack, Jacoby	Warren County	House, 1830-1831.
Hallack, Jeremiah	Jefferson County	House, 1822.
Hall, James G.	33d District	Senate, 1864-1868.
Hall, Jennison	12th District	Senate, 1882-1883.
Hall, J. B.	Franklin County	Senate, 1882-1883.
Halderman, Thomas J.	Hamilton County	House, 1870-1871.
Halstead, Irwin	Wyandot County	House, 1917-1918, 1919-1920.
Hambleton, James H.	Hamilton County	House, 1870-1877.
Hambleton, Joshua	Lawrence County	House, 1848-1849.
Hamer, Thomas L.	Brown County	House, 1825, 1828-1829.
Hamilton, Cornelius S.	13th District	Senate, 1856-1857.
Hamilton, Ed.	Scioto County	House, 1833.
Hamilton, George B.	13th District	Senate, 1896-1897.
Hamilton, James H.	Monroe County	House, 1884-1885, 1888-1889.
Hamilton, James W.	Logan County	House, 1860-1861.
Hamilton, Justin	Darke County	House, 1831-1832, 1838, 1840-1841.
Hamilton, Nathaniel	Washington County	House, 1817.
Hamilton, Robert	Belmont County	House, 1856-1857.
Hamilton, Thomas	Huron County	Senate, 1847.
Hamm, John	Muskingum County	House, 1812.
Hamm, John	Muskingum County	Senate, 1827-1829.
Hammond, Charles	Belmont County	House, 1816-1818, 1820.
Hammond, John	Harrison County	House, 1848-1849.
Hampson, James	Muskingum County	House, 1818, 1825-1827.
Hane, John J.	13th District	Senate, 1884-1885.
Haner, J. L.	Madison County	House, 1900-1901.

Digitized by Google

Name.	Residence.	Term of Service.
Hankey, John R.	33d District	Senate, 1896-1897.
Hanna, H. Perry	8th District	House, 1900-1903.
Hanna, John E.	Morgan County	House, 1838-1839.
Hanna, Robert G.	Gallia County	House, 1820.
Hanna, Thomas	Guernsey County	Senate, 1825-1826.
Hannah David	Columyiana County	House, 1814-1916.
Hannah, Thomas	Guernsey County	House, 1818, 1824.
Hanson, R. M.	Madison County	House, 1866-1867.
Harbaugh, A. G.	Cuyahoga County	House, 1884-1887.
Harbaugh, Daniel	Columbiana County	House, 1821-1822.
Harbaugh, Daniel	Columbiana County	Senate, 1823.
Harbaugh, Thomas J.	33d District	Senate, 1896-1897, 1900-1901.
Harbough, William	Columbiana County	House, 1808-1809.
Hard, Charles E.	Scioto County	House, 1894-1897.
Hard, Daniel D. T.	Jackson County	House, 1851-1852.
Hardesty, George	Carroll County	1847-1848.
Hardesty, Phillip W.	32d District	Senate, 1872-1873.
Mardesty, Walter S.	18th-19th District	Senate, 1894-1895.
Harding, Charles F.	Hamilton County	House, 1915-1916.
Harding, Charles F.	1st District	Senate, 1917-1918.
Harding, John Eugene	2d-4th District	Senate, 1904-1905.
Harding, Warren G.	13th District	Senate, 1900-1903.
Hardy, Henry	Paulding County	House, 1874-1875, 1878-1879.
Hardy, John	Coshocton County	House, 1878-1881.
Hardy, Moses D.	14th District	Senate, 1856-1857.
Hare, Charles	Noble County	House, 1866-1869.
Harlan, Aaron	Fayette County	House, 1860.
Harlan, Aaron	Fayette County	Senate, 1838-1839, 1840.
Harlan, Aaron	Greene County	House, 1832.
Harlan, Carter B.	Clinton County	House, 1834-1835.
Harlan, Elias D.	Clinton County	House, 1892-1895.
Harlan, George	Warren County	House, 1807-1808.
Harlan, H. H.	Morrow County	House, 1906-1908.
Harlan, Robert	Hamilton County	House, 1886-1887.
Harlan, Robert B.	Clinton County	House, 1840-1850.
Harman, Elias	Portage County	House, 1810-1811.
Harmon, C. E.	Ashtabula County	House, 1911-1912.
Harmon, Charles R.	Portage County	House, 1878-1881.
Harmon, Harvey J.	Sandusky County	House, 1831.
Harper, Alex.	Muskingum County	House, 1820-1821.
Harper, Edwin B.	Summit County	House, 1904-1908.
Harper, John W.	1st District	Senate, 1898-1899, 1906-1908.
Harper, Robert	Ashtabula County	House, 1821-1822, 1824-1825.
Harper, William A.	Ashtabula County	Senate, 1814-1815.
Harper, William M.	17th-28th District	Senate, 1896-1897.
Harper, Wilson S.	Montgomery County	House, 1888-1889.
Harrington, John	Trumbull County	House, 1847.
Harris, A. L.	Preble County	House, 1886-1889.
Harris, A. L.	3d District	Senate, 1866-1867.
Harris, Ezekiel	Jefferson County	House, 1844.
Harris, James	Clinton County	House, 1816-1818, 1819-1822.
Harris, John	Stark County	House, 1815-1831.
Harris, John	Wayne County	Senate, 1840-1841.
Harris, John	Montgomery County	House, 1819-1823.
Harris, Joseph	Medina County	House, 1822,1828.

Digitized by Google

Name.	Residence.	Term of Service.
Harris, Josiah	Cuyahoga County	House, 1827.
Harris, Josiah	Medina County	Senate, 1842-1843.
Harris, William S.	Ashtabula County	House, 1894-1897.
Harris, William S.	Ashtabula County	Senate, 1902-1905.
Harrison, Battial	Fayette County	House, 1824, 1828, 1836-1837, 1839.
Harrison, Orla E.	Darke County	Senate, 1902-1905.
Harrison, R. A.	Madison County	House, 1858-1859.
Harrison, R. A.	11th District	Senate, 1860-1861.
Harrison, Richard D.	Clark County	House, 1862-1865.
Harrison, Thomas J.	Jackson County	House, 1874-1875.
Harrison, William C.	Hamilton County	House, 1833.
Harrison, W. H.	1st District	Senate, 1819-1820.
Harsh, George	21st District	Senate, 1860-1863.
Harsh, George	Stark County	House, 1846.
Harsh, Leonard	Carroll County	Senate, 1862-1863.
Harshbarger, Harris N.	Shelby County	House, 1892-1895.
Harshman, Jonathan	Montgomery County	House, 1825.
Hart Abel	Knox County	House, 1876-1879.
Hart, Alonzo	26th District	Senate, 1865, 1872-1873.
Hart, Hugh A.	17th-18th District	Senate, 1890-1891.
Hart, James M.	Miami County	Senate, 1850.
Hart, Joseph E.	Hamilton County	House, 1880-1881.
Hart, John C.	Hamilton County	House, 1888-1889.
Hart, Turland G.	Geauga County	House, 1894-1897.
Harte, Rufus E.	Perry County	Senate, 1845-1846.
Harter, Dow	Summit County	House, 1919-1920.
Hartpence, Walter	Hamilton County	House, 1886-1889.
Hartshorn, E. M.	21st District	Senate, 1880-1883.
Harvey, David	Cuyahoga County	House, 1843-1845.
Harvey, Moses W.	25th District	Senate, 1904-1905.
Hasselman, William H.	Cuyahoga County	House, 1915-1916.
Haskell, Joseph T.	Lorain County	House, 1892-1895.
Haskin, A. L.	Washington County	House, 1866-1867.
Hastings, Albert	Holmes County	House, 1919-1920.
Hastings, Homer L.	Noble County	House, 1913-1914.
Hastings, John	Jefferson County	Senate, 1845-1847.
Hastings, Russel	Lake County	House, 1866-1867.
Hastings, Waitsel	Knox County	House, 1817.
Hatch, Elijah	Washington County	House, 1804-1805, 1813, 1819-1823, 1834-1835.
Hatch, Henry A.	Athens County	House, 1919-1920.
Hatch, William S.	Hamilton County	House, 1841-1842.
Hatch, William S.	1st District	Senate, 1850, 1858-1859.
Hatcher, William	Stark County	House, 1856-1857.
Hater, Henry	Hamilton County	House, 1898-1901.
Hatfield James	Clark County	House, 1906-1908, 1909-1910.
Hatfield, Nathan	Wood County	House, 1874-1875.
Hathaway, Isaac N.	Geauga County	House, 1880-1883.
Hathaway, Isaac N.	24th-26th District	Senate, 1874-1875.
Hathaway, Nicholas	Madison County	House, 1822, 1834-1835.
Haven, James L.	Hamilton County	House, 1874-1875.
Hawes, Daniel H.	Hamilton County	House, 1831.
Hawley, Albert J.	Preble County	House, 1876-1877.
Hawley, Chauncey G.	8th District	Senate, 1856-1857.

Digitized by Google

Name.	Residence.	Term of Service.
Hawkins, James O.	Jackson County	House, 1906-1908, 1909-1910.
Hawkins, Joseph	Preble County	House, 1815-1817, 1840-1843, 1847-1849.
Hawkins, Uriah	Ashtabula County	House, 1856-1857.
Hawkins William	Perry County	Senate, 1833-1834, 1837-1838.
Hawkins William	14th District	Senate, 1858.
Hayden, S. L.	Hamilton County	House, 1864-1867.
Hayes, Seth	Trumbull County	House, 1836.
Hayes, Oden	Hardin County	House, 1850-1851.
Haymakes, William D.	Paulding County	House, 1858-1859.
Hayman, Richard H.	Scioto County	House, 1878-1879.
Haynes, Daniel A.	Montgomery County	House, 1847.
Haynes, Milo S.	Cuyahoga County	House, 1892-1893.
Hays, George W.	Hamilton County	House, 1902-1905.
Hays, James W.	Adams County	House, 1892-1893.
Hays, John D.	Belmont County	House, 1915-1916, 1917-1918.
Hays, M. W.	Miami County	House, 1880-1883.
Hayward, Elijah	Hamilton County	House, 1825-1828.
Hayward, Samuel	Ashtabula County	House, 1870-1871.
Hazlett, Andrew J.	Crawford County	House, 1896-1899.
Headington, Julius	Knox County	House, 1917-1918.
Headly, Eliel	Monroe County	House, 1866-1869.
Heald, Floyd W.	Wood County	House, 1915-1916, 1917-1918.
Hearn, Wesley B.	Harrison County	House, 1890-1891.
Heaton, David F.	Portage County	House, 1827.
Heaton, David F.	Portage County	Senate, 1825, 1828-1832, 1856-1857.
Heaton, James	Butler County	House, 1808-1810, 1825, 1827.
Hedges, James	Richland County	House, 1817-1818, 1821-1825, 1827-1829.
Hedges, Josiah	Ross County	House, 1825, 1830.
Heffner, Albert D.	Franklin County	House, 1890-1891.
Hegler, Abraham	Ross County	House, 1878.
Heinselman, David	Mahoning County	House, 1915-1916.
Heitman, John H.	Franklin County	House, 187451875.
Heinlein, Joseph C.	Belmont County	House, 1892-1895.
Heinlein, Joseph C.	20th-22d District	Senate, 1904-1905.
Heinselman, David	Mahoning County	House, 1917-1918.
Helfrich, Edward D.	Crawford County	House, 1917-1918, 1919-1920.
Heller, S. M.	Putnam County	House, 1866-1867, 1870-1871.
Heller, Oliver P.	Lucas County	House, 1892-1895.
Hempstead, Hallem	Washington County	Senate, 1805-1806.
Henderson, James	Muskingum County	Senate, 1839-1842.
Henderson, James P.	Richland County	House, 1841-1842.
Henderson, Thomas	Guernsey County	House, 1813-1815.
Henderson, Thomas B.	Hamilton County	House, 1839.
Henderson, William L.	Miami County	Senate, 1820.
Hendley, Frank W.	Hamilton County	House, 1900-1901.
Hendren, Hiram	Franklin County	House, 1854-1855.
Hendren, William	Delaware County	House, 1856-1857.
Hendricks, George	Perry County	House, 1866-1869.
Hendricks, George D.	Preble County	House, 1832-1833, 1838.
Hendricks, George D.	Preble County	Senate, 1848-1850.
Hendricks, Henry H.	Montgomery County	House, 1878-1879.
Henkle, John F.	Logan County	House, 1844.

Digitized by Google

Name.	Residence.	Term of Service.
Henkle, Samuel S.	Champaign County	House, 1816.
Henkle, Samuel S.	11th District	Senate, 1858-1859.
Henry, Arthur	Hamilton County	House, 1816.
Henry, James	Richland County	House, 1825-1827, 1830.
Henry, Samuel S.	Holmes County	House, 1825-1826.
Henry, William	Stark County	House, 1814.
Hensel, M. K.	Putnam County	House, 1902-1905.
Hensley, James L.	Marion County	House, 1896-1897.
Hoeffer, Chas. W.	Darke County	House, 1894-1895.
Herman, Chas.	25th District	Senate, 1890-1891.
Herner, Wm. H.	30th District	Senate, 1913-1914.
Herr, Albert H.	Allen County	House, 1917-1918.
Herrick, Dwight R.	Hamilton County	House, 1902-1905.
Herrick, Edward	Licking County	House, 1812.
Herrick, Lucius	Lorain County	House, 1878-1881.
Herrick, Walter F.	Lorain County	House, 1854-1855, 1860-1861.
Herrick, John F.	Cuyahoga County	Senate, 1902-1903.
Herron, John W.	1st District	Senate, 1896-1897.
Herron, Samuel	Harrison County	House, 1874-1875.
Hess, Chas. R.	Shelby County	House, 1896-1899.
Hessin, John	Columbiana County	House, 1826.
Heston, Reuben	Hocking County	House, 1854-1855.
Hetrick, Isaac	Richland County	House, 1843-1844.
Hewitt, Richland	Tuscarawas County	House, 1843.
Heyde, John H.	Holmes County	House, 1896-1899.
Heywood, Fred H.	Franklin County	House, 1900-1901.
Hibben, Samuel E.	6th District	Senate, 1852-1853.
Hibben, Thomas	Clinton County	House, 1828.
Hibberd, James F.	Montgomery County	House, 1844-1846.
Hibbs, Adin G.	Franklin County	House, 1864-1867.
Hibbs, Adin G.	10th District	Senate, 1870-1871.
Hickcox, Elzer	Geauga County	House, 1822.
Higby, John	Ashtabula County	House, 1829.
Higgins, David	Butler County	House, 1823-1826.
Higgins, John J.	Brown County	House, 1844-1845.
Higgins, Robert	Clermont County	House, 1804.
Higgins, Robert H.	Brown County	House, 1884-1887.
High, Benj. A.	Henry County	House, 1862-1863.
Highlands, William W.	Hamilton County	House, 1882-1883.
Hildebrand, George	27th-29th District	Senate, 1890-1893.
Hildreth, Samuel P.	Washington County	House, 1810-1811.
Hildreth, Samuel W.	Jefferson County	House, 1836.
Hill, Amos	Fulton County	House, 1868-1871.
Hill, Benk L.	Erie County	House, 1868-1871.
Hill, Elihu P.	30th District	Senate, 1852-1853.
Hill, George H.	Hamilton County	House, 1870-1871.
Hill, E. D.	Defiance County	House, 1866-1869.
Hill, E. W.	Columbiana County	House, 1904-1908.
Hill, James J.	Licking County	House, 1917-1918.
Hill, John	Summit County	House, 1880-1881.
Hill, Robert	Marion County	House, 1872-1875.
Hill, Samuel B.	Hamilton County	House, 1894-1895.
Hill, W. D.	Paulding County	House, 1866-1869.
Hill, William H.	Hamilton County	House, 1880-1881.

Digitized by Google

Name.	Residence.	Term of Service.
Hillenkamp, Frank	Lucas County	House, 1906-1908, 1911-1912, 1913-1914.
Hilles, Samuel	Belmont County	House, 1884-1887.
Hillman, James	Trumbull County	House, 1814.
Hills, Myron C.	Medina County	House, 1860-1863.
Hilty, Christian H.	Hancock County	House, 1917-1918.
Hinchey, F. A.	Seneca County	House, 1919-1920.
Hine, Homer	Trumbull County	House, 1804-1805, 1816-1824.
Hines, Oscar M.	Tuscarawas County	House, 1915-1916.
Hines, Philip J.	Allen County	House, 1846.
Hinkson, Benj.	Clinton County	House, 1826-1827, 1830, 1833.
Hinsdale, Roldon O.	Medina County	House, 1896-1899.
Hinton, Benj.	Fayette County	House, 1820.
Hitch, L. W.	Clermont County	House, 1908.
Hitch, Thomas	Clermont County	House, 1858-1859.
Hitchcock, Caleb	Lawrence County	House, 1821-1822.
Hitchcock, Josiah	Wayne County	House, 1852-1853.
Hitchcock, Peter	Geauga County	House, 1866-1867, 1870-1871, 1876-1879.
Hitchcock, Peter	Cuyahoga County	House, 1810.
Hitchcock, Peter	25th District	Senate, 1812-1815, 1833-1834, 1858-1863, 1880-1881.
Hite, Lewis	Fairfield County	House, 1839.
Hite, William A.	Perry County	House, 1913-1914, 1915-1916.
Hixon, N. H.	Highland County	House, 1863-1865.
Hoaghland, James	Holmes County	House, 1837-1838.
Hoagland, M. A.	Holmes County	House, 1874-1877.
Hoaglin, Geo. M.	Paulding County	House, 1913-1914.
Hodge, Orlando J.	Cuyahoga County	House, 1874-1877, 1882-1883, 1890-1891.
Hoffheimer, Harry M.	Hamilton County	House, 1900-1901.
Hoffman, John C.	Hamilton County	House, 1913-1914.
Hoffman, William F.	Putnam County	House, 1894-1897.
Hogg, Chas. M.	20th-22d District	Senate, 1894-1897.
Hogue, William	Belmont County	House, 1846.
Hogue, Solomon	20th District	Senate, 1884-1887.
Hockinberry, James	Tuscarawas County	House, 1840-1842.
Hodgin, I. A.	Belmont County	House, 1915-1916.
Hoiles, F. A.	Stark County	House, 1904-1908.
Holady, Ross E.	Clinton County	House, 1900-1903.
Holbrook, David	Morgan County	House, 1851-1852, 1856-1857.
Holbrook, George W.	Auglaize County	House, 1882-1885.
Holcomb, Anselm T.	Gallia County	House, 1847-1849.
Holcomb, Anselm T., Jr.	Scioto County	House, 1892-1893.
Holcomb, Leroy S.	Montgomery County	House, 1886-1889.
Holcomb, Samuel R.	Meigs County	House, 1825.
Holden, Alex.	Licking County	House, 1808.
Holden, John E.	2d-4th District	Senate, 1913-1914, 1915-1916, 1917-1918, 1919-1920.
Holden, William H.	Perry County	House, 1862-1863.
Holden, William H.	15th District	Senate, 1870-1873.
Holdren, G. W.	6th District	Senate, 1911-1912.
Holl, George W.	Auglaize County	House, 1913-1914, 1915-1916.
Holl, George W.	32d District	Senate, 1917-1918, 1919-1920.
Holland, Horace	Monroe County	House, 1854-1885.

Digitized by Google

Name.	Residence.	Term of Service.
Holliday, George H.	Lawrence County	House, 1890-1891.
Hollinger, John D.	Washington County	House, 1909-1910, 1911-1912.
Hollingshead, Samuel	Wood County	House, 1851-1853.
Hollingsworth, D. A.	20th District	Senate, 1880-1883.
Hollister, G. B.	1st District	Senate, 1866-1867.
Hollister, John	Wood County	House, 1836.
Holloway, E. S.	Columbiana County	House, 1874-1877.
Holloway, Isaac	20th District	Senate, 1858-1859.
Holloway, C. B.	Lucas County	House, 1880-1881.
Holmes, Elknay B.	Clermont County	House, 1888-1889.
Holmes, James P.	Hamilton County	House, 1856-1857.
Holmes, Joseph	Harrison County	Senate, 1832-1833.
Holt, George B.	Montgomery County	Senate, 1827-1828.
Holt, George B.	Montgomery County	House, 1824-1825.
Holt, John P.	Cuyahoga County	House, 1874-1875.
Holmes, George W.	Hamilton County	House, 1836.
Holmes, George W.	1st District	Senate, 1838-1841, 1856-1857, 1860-1861.
Hood, John	13th District	House, 1864-1865.
Hooker, Richard	Fairfield County	House, 1812, 1814-1815, 1818-1819.
Hooley, Clyde H.	Champaign County	House, 1917-1918, 1919-1920.
Hoover, David	Montgomery County	House, 1810.
Hoover, Humphrey	Stark County	House, 1865.
Hoover, John	Stark County	House, 1822-1823.
Hoover, Karl E.	Wayne County	House, 1917-1918, 1919-1920.
Hoover, T. E.	Warren County	House, 1913-1914.
Hopkins, Andrew V.	Clermont County	House, 1824.
Hopkins, John	Montgomery County	Senate, 1846-1847.
Hopkins, John	Warren County	House, 1826-1827.
Hopkins, Joseph	Fayette County	House, 1812.
Hopkins, J. J.	Marion County	House, 1880-1883.
Hopley, James H.	13th-31st District	Senate, 1919-1920.
Hopple, E. J.	25th District	Senate, 1913-1914, 1915-1916.
Hopple, E. J.	Cuyahoga County	House, 1917-1918, 1919-1920.
Hopple, James C.	1st District	Senate, 1886-1887.
Hopkins, Robert	Marion County	House, 1829.
Hopkins, Robert	Marion County	Senate, 1835-1836.
Hord, Peyton	Marion County	House, 1868-1869.
Horn, Willis	17th-28th District	Senate, 1915-1916, 1917-1918.
Horr, R. A.	27th-29th District	Senate, 1880-1883.
Horton, Horace S.	Athens County	House, 1846.
Horton, Horace S.	Meigs County	Senate, 1847-1850.
Horwitz, Louis	Meigs County	House, 1911-1912, 1913-1914.
Hosea, Lewis M.	Hamilton County	Senate, 1902-1903.
Hosea, Robert	Hamilton County	House, 1856-1857.
Hosbrook, Daniel	Hamilton County	House, 1816-1823-1835.
Hostetter, Jacob	Stark County	House, 1837.
Hostetter, Jacob	Stark County	Senate, 1838-1841.
Hostetter, S. A.	Darke County	House, 1876-1879.
Hotchkiss, Elisha	Hamilton County	House, 1834-1835.
Houck, Lewis B.	17th-28th District	Senate, 1904-1905.
Hough, Benj.	Jefferson County	House, 1807.
Hough, Benj.	Jefferson County	Senate, 1805-1806, 1815-1816.
Hough, John	Richland County	House, 1835.

Digitized by Google

Name.	Residence.	Term of Service.
Hough, John	Richland County	Senate, 1839-1840.
Hough, Orasamus D.	Delaware County	House, 1865-1867.
Houk, George W.	Montgomery County	House, 1851-1852.
Houk, George W.	Meigs County	House, 1820-1822, 1833.
Houk, George W.	Meigs County	Senate, 1822-1824, 1826-1827.
Houseman, Isaac	Madison County	House, 1842.
Houston, David	Mahoning County	House, 1849.
Houston, Levi	Shelby County	House, 1854-1855.
Houston, Henry C.	Clark County	House, 1866-1867.
Houston, John M.	Warren County	House, 1823.
Houston, John M.	Warren County	Senate, 1834-1835.
Howard, Anson P.	Champaign County	House, 1862-1863.
Howard, Anson P.	11th District	Senate, 1861-1865, 1870-1871.
Howard, Charles J.	20th-22d District	Senate, 1913-1914, 1915-1916.
Howard, Chas. F.	5th-6th District	Senate, 1896-1897.
Howard, Dresden W. H.	33d District	Senate, 1872-1873.
Howard, Edward D.	10th District	Senate, 1900-1901.
Howard, James E.	Richland County	House, 1860-1861.
Howard, Joseph	Huron County	Senate, 1834-1835.
Howard, N. M.	Lucas County	House, 1880-1881.
Howard, R. F.	Greene County	House, 1866-1869.
Howard, Robert W.	Licking County	House, 1908-1909-1910.
Howard, Roswell	Greene County	House, 1848.
Howard, William	Clermont County	Senate, 1849-1850.
Howe, Frederick C.	25th District	Senate, 1906-1908.
Howe, George H.	Trumbull County	House, 1858-1859, 1862-1863.
Howe, Thomas	Trumbull County	House, 1821-1822, 1838-1839.
Howell, Elias	Licking County	Senate, 1830-1832.
Howell, John	Clark County	House, 1860-1861.
Howells, Anthony	21st District	Senate, 1890-1891.
Howells, William O.	24th District	Senate, 1864-1865.
Howey, A. J.	Cuyahoga County	House, 1902-1903.
Howland, William P.	Ashtabula County	House, 1872-1877.
Howland, William P.	24th District	Senate, 1878-1879.
Hoy, W. S.	Jackson County	House, 1915-1916, 1917-1918.
Hubbard, Benj.	Preble County	House, 1854-1855.
Hubbard, Eber W.	Lorain County	House, 1835-1837.
Hubbard, Elisha B.	Seneca County	House, 1886-1889.
Hubbard, George	Cuyahoga County	House, 1870-1871.
Hubbard, Ephraim	Portage County	House, 1839.
Hubbard, Jacques	Sandusky County	House, 1834-1835.
Hubbard, John	Geauga County	House, 1820, 1824-1826.
Hubbard, William B.	Belmont County	House, 1831-1832.
Hubbard, William B.	Belmont County	Senate, 1827-1828.
Hubbell, James R.	Delaware County	House, 1849, 1858-1859, 1862-1864.
Huber, A. A.	Defiance County	House, 1909-1910, 1911-1912.
Huber, Fred	Mercer County	House, 1917-1918, 1919-1920.
Huberich, Conrad	Lucas County	House, 1876-1877.
Hudson, John H.	30th District	Senate, 1874-1877.
Hudson, J. I.	7th District	Senate, 1911-1912, 1913-1914.
Hudson, Wilford C.	Clinton County	House, 1888-1894.
Hudson, William N.	Cuyahoga County	House, 1870-1871.
Hunemeyer, Littleford	Hamilton County	1917-1918.
Huey, R. C.	Mahoning County	House, 1904-1905-1908.

Digitized by Google

Name.	Residence.	Term of Service.
Huffman, Daniel	Gallia County	House, 1826.
Huffman, Frank A.	Van Wert County	House, 1894-1897.
Huffman, Isaac E.	Butler County	House, 1902-1903-1904-1905-1906.
Huffman, Isaac E.	2d-4th District	Senate, 1906-1908, 1909-1910, 1911-1912.
Huffman, Joseph G.	Perry County	House, 1886-1887.
Huffman, Joseph G.	Perry County	Senate, 1888-1889.
Hughes, Arthur	Cuyahoga County	House, 1852-1853.
Hughes, Christopher	Butler County	House, 1858-1861, 1866-1867.
Hughes, Gideon	Columbiana County	Senate, 1821-1822.
Hughes, James	Ross County	House, 1836-1838.
Hughes, J. L.	Highland County	House, 1858-1859, 1868-1871.
Hughes, Robert	Trumbull County	House, 1808-1809.
Hughes, Thomas L.	Jackson County	House, 1871.
Hughes, William L.	Lorain County	House, 1917-1918, 1919-1920.
Hughes, William T.	Van Wert County	House, 1882-1885.
Hughey, James M.	Highland County	House, 1890-1893.
Hughey, James M.	5th-6th District	Senate, 1894-1895.
Hull, A. E.	Perry County	House, 1898-1899.
Hull, Elijah	Athens County	House, 1823.
Hull, George W.	Allen County	House, 1884-1887.
Hull, William	Licking County	House, 1827.
Hulswitt, B. A.	Hamilton County	House, 1915-1916.
Hume, Hubbard	Shelby County	House, 1878-1881.
Hume, John F.	Marion County	House, 1856-1857.
Hume, Robert	Madison County	House, 1825.
Humphrey, George	Jefferson County	House, 1809-1812.
Humphrey, John	Jefferson County	House, 1830.
Humphrey, Noah M.	Summit County	House, 1852-1853.
Humphrey, Phelps	Licking County	House, 1842.
Humphrey, Van R.	Portage County	House, 1828-1829.
Humphreys, Isaac	Perry County	Senate, 1839-1840.
Humphreys, Isaac	Washington County	House, 1835-1836.
Humphreys, Squire	Tuscarawas County	House, 1817.
Humpreville, Samuel	27th District	Senate, 1864-1865.
Hunt, Aaron L.	Champaign County	House, 1818.
Hunt, Graham P.	Hamilton County	House, 1900-1901.
Hunt, Henry T.	Hamilton County	House, 1906-1908.
Hunt, James	Sandusky County	House, 1888-1891.
Hunt, John	Warren County	House, 1835-1836, 1838.
Hunt, John E.	Miami County	Senate, 1835-1836, 1839-1840.
Hunt, Phannel	Shelby County	House, 1884-1887.
Hunt, Samuel F.	1st District	Senate, 1870-1871.
Hunt, Thomas	1st District	Senate, 1906-1908.
Hunter, Frank A.	Franklin County	House, 1915-1916, 1917-1918.
Hunter, John	Columbiana County	House, 1856-1857.
Hunter, Joseph M.	Richland County	House, 1898-1901.
Hunter, N. H.	Knox County	House, 1913-1914.
Hunter, Thomas E.	Champaign County	House, 1894-1895.
Huntington, D. W.	Hamilton County	House, 1882-1883.
Huntington, Elijah	Wood County	House, 1844.
Huntington, Samuel	Trumbull County	Senate, 1803.
Huntington, Samuel	Geauga County	House, 1811.
Hurd, F. H.	17th-18th District	Senate, 1866-1867.

Digitized by Google

Name.	Residence.	Term of Service.
Hurst, S. Edward	18th-19th District	Senate, 1900-1903.
Hustin, David	Greene County	House, 1812-1814, 1828.
Huston, James	Hamilton County	House, 1862-1865.
Huston, Paul A. J.	Hamilton County	House, 1874-1875.
Huston, Samuel J.	Scioto County	House, 1854-1855.
Huston, Thomas	Pickaway County	House, 1847.
Hutcheson, Robert	Madison County	House, 1860-1861.
Hutcheson, Robert	11th District	Senate, 1868-1869.
Hutcheson, William C.	Columbiana County	House, 1894-1897.
Hutchins, John	Geauga County	House, 1849.
Hutchins, Wells A.	Scioto County	House, 1852-1853.
Hutchison, Samuel	Washington County	House, 1856-1857.
Hutchison, Robert E.	Richland County	House, 1906-1908.
Hutsinpiller, John C.	8th District	Senate, 1894-1897.
Hyle, Philip	Cuyahoga County	House, 1915-1916.
Hypes, Oran F.	Clark County	House, 1902-1903.
Hypes, Oran F.	11th District	Senate, 1904-1908.
Hysell, Nial R.	10th District	Senate, 1896-1897.
Iams, Harvey H.	Montgomery County	House, 1892-1893.
Iden, George	15th-16th District	Senate, 1892-1895.
Iddings, Richard	Trumbull County	House, 1830.
Ihrig, Jacob	Wayne County	House, 1830-1836.
Ijams, Thomas	Fairfield County	House, 1809-1811.
Ijams, Thomas	Fairfield County	Senate, 1821-1822.
Iliff, James	Hamilton County	House, 1850-1851.
Imlay, John C.	Butler County	Senate, 1810-1815.
Ingman, William C.	Hancock County	House, 1886-1887.
Inman, Benjamin	Sandusky County	House, 1874-1877.
Inskip, John	Champaign County	Senate, 1817.
Irion, Silas	Highland County	House, 1856-1857.
Irion, Silas	5th-6th District	Senate, 1866, 1867.
Irvin, Earl H.	Preble County	House, 1906-1908, 1911-1912.
Irvin, Joseph	Butler County	Senate, 1811-1819.
Irwin, Robert L.	Ross County	House, 1900-1901.
Irvin, Thomas	Athens County	House, 1845.
Irvine, John	14th District	Senate, 1878-1879.
Irwin, Thomas	Butler County	House, 1824.
Irwin, Thomas	Butler County	Senate, 1808-1811.
Irwin, William W.	Fairfield County	House, 1806-1807, 1825-1827.
Israel, Harry	Montgomery County	House, 1917-1918.
Israel, William	Guernsey County	House, 1840.
Jackson, Andrew	Greene County	House, 1888-1892.
Jackson, George	Muskingum County	House, 1809-1811.
Jackson, George	Muskingum County	Senate, 1817-1818.
Jackson, George H.	Hamilton County	House, 1892-1893.
Jackson, John E.	Portage County	Senate, 1842-1843.
Jackson, Lyman J.	15th District	Senate, 1878-1881.
Jackson, Robert	Greene County	House, 1834-1835.
Jackson, Thomas F.	5th District	Senate, 1878-1879.
Jackson, William	Washington County	House, 1803.
Jackson, W. J.	Henry County	House, 1858-1859.
Jackson, W. O.	Clark County	House, 1913-1914, 1915-1916.
Jacobs, Rufus D.	Gallia County	House, 1894-1897.
Jacobs, Thomas K.	Allen County	House, 1860-1861.
Jaeger, Godfrey	30th District	Senate, 1868-1869, 1883.

Digitized by Google

Name.	Residence.	Term of Service.
James, Benj. F.	Wood County	House, 1892-1895.
James, Chas. W.	Perry County	House, 1850-1853.
James, John	Ross County	House, 1841-1842.
James, John	Warren County	House, 1808.
James, John	Pike County	Senate, 1832-1833.
James, John H.	Clark County	Senate, 1837-1838.
Jameson, John G.	Preble County	House, 1836.
Jameson, John G.	Preble County	Senate, 1826-1827.
Jamison, J. B.	20th District	Senate, 1868-1871.
Jamison, John C.	20th District	Senate, 1865-1866.
Janson, Otto	Cuyahoga County	House, 1901-1903.
Jeffre, Charles	Hamilton County	House, 1890-1891.
Jeffries, J. C.	Fairfield County	House, 1862.
Jenkins, John M.	Columbiana County	House, 1839-1842.
Jenkins, M. J.	Madison County	House, 1911-1912, 1913-1914.
Jenner, Alexander E.	31st District	Senate, 1871-1873.
Jenner, A. J.	Richland County	House, 1858-1859.
Jennings, C. C.	Lake County	House, 1854-1855.
Jennings, David	Belmont County	Senate, 1819-1824.
Jessup, William	Hamilton County	House, 1860-1861, 1878-1879, 1906-1908.
Jewett, Hugh J.	Muskingum County	House, 1868-1869.
Jewett, Hugh J.	15th-16th District	Senate, 1854-1855.
Jewett, Leonard	Washington County	House, 1808-1809.
Jewett, Leonard	Washington County	Senate, 1806-1807, 1809-1811.
Jewett, Mendall	Summit County	House, 1856-1857.
Johns, Davis	Muskingum County	House, 1834-1844.
Johnson, Aaron	Perry County	Senate, 1843-1844.
Johnson, Alex	Summit County	House, 1846.
Johnson, David	Jefferson County	House, 1851-1852.
Johnson, Edgar M.	1st District	Senate, 1909-1910, 1911-1912.
Johnson, Elihu	Ross County	House, 1842.
Johnson, Elias F.	Van Wert County	House, 1886-1887.
Johnson, Elias N.	Stark County	House, 1870-1873.
Johnson, George	Holmes County	House, 1856-1859.
Johnson, George	Scioto County	House, 1874-1875.
Johnson, James	Highland County	House, 1811-1812-1815.
Johnson, James	Highland County	Senate, 1833-1834.
Johnson, James C.	Medina County	House, 1848-1850-1853.
Johnson, James D.	32d District	Senate, 1894-1897.
Johnson, John	Coshocton County	Senate, 1842-1843.
Johnson, Joseph R.	23d District	Senate, 1876-1879.
Johnson, Leaverett	Cuyahoga County	House, 1837-1838, 1840, 1848, 1856.
Johnson, Mathew	Stark County	House, 1837-1838.
Johnson, Michael H.	Warren County	House, 1809, 1812-1814, 1816-1817.
Johnson, Michael H.	Warren County	Senate, 1818.
Johnson, Nathan P.	Lorain County	House, 1844-1845.
Johnson, Nathan P.	Lorain County	Senate, 1846-1847.
Johnson, Samuel C., Jr.	Lawrence County	House, 1864-1865.
Johnson, Smiley H.	Jefferson County	House, 1843.
Johnson, Solomon	Williams County	House, 1884-1887.
Johnson, Thomas	Franklin County	House, 1813-1814.
Johnson, Walter	Trumbull County	House, 1833.

Digitized by Google

Name.	Residence.	Term of Service.
Johnson, William	Tuscarawas County	House, 1876-1879.
Johnson, William	Carroll County	House, 1837.
Johnson, William M	Trumbull County	House, 1898-1899.
Johnson, William P	Athens County	House, 1864-1869.
Johnson, Benj	Lawrence County	House, 1854-1855.
Johnson, Hollis C	Gallia County	House, 1902-1905.
Johnson, John	Summit County	House, 1862-1865.
Johnston, John	4th District	Senate, 1862-1863.
Johnston, Joseph	Greene County	House, 1820.
Johnston, Minor K	Richland County	House, 1919-1920.
Johnston, Sanders W	4th District	Senate, 1852-1853.
Johnston, Stephen	Miami County	House, 1845.
Johnston, Thomas	Franklin County	Senate, 1816-1817.
Johnston, Watson D	Huron County	House, 1884-1887.
Johnston, William	Monroe County	House, 1839-1840, 1847-1849.
Jolly, Henry	Washington County	House, 1815.
Jolly, John H	Highland County	House, 1860-1861.
Jonas, Joseph	Hamilton County	House, 1860-1861.
Jones, Alanson	Clinton County	House, 1848.
Jones, Allen	Trumbull County	House, 1894-1897.
Jones, Amos	Jefferson County	House, 1854-1855.
Jones, Arthur E	Hamilton County	House, 1917-1918, 1919-1920.
Jones, Arthur H	Delaware-Morrow Counties	House, 1902-1905.
Jones, Avery C	Jefferson County	House, 1904-1908.
Jones, Benjamin	Wayne County	House, 1821-1822.
Jones, Benjamin	Wayne County	Senate, 1829-1832.
Jones, David	Athens County	House, 1836-1837.
Jones, George D	Franklin County	House, 1915-1916.
Jones, George D	10th District	Senate, 1917-1918, 1919-1920.
Jones, Gideon	Seneca County	House, 1860-1861.
Jones, Hanby R	Franklin County	House, 1909-1910-1911-1912.
Jones, Herbert L	Trumbull County	House, 1919-1920.
Jones, Homer C	8th District	Senate, 1868-1870-1871.
Jones, James	Pike County	House, 1864-1865.
Jones, John	Hamilton County	House, 1805-1806, 1810-1815.
Jones, John	Highland County	House, 1819.
Jones, John	Highland County	Senate, 1826-1828.
Jones, John B	16th District	Senate, 1872-1873.
Jones, John C	Lucas County	House, 1902-1905.
Jones, John D	15th-16th District	Senate, 1882-1883.
Jones, John P	Stark County	House, 1898-1899.
Jones, John Paul	Lucas County	House, 1909.
Jones, J. S	Delaware County	House, 1880-1883.
Jones, L. C	23d District	Senate, 1872-1874.
Jones, Lake F	17th-28th District	Senate, 1898-1899.
Jones, Mathias H	Miami County	House, 1858-1859.
Jones, Oliver	Hamilton County	House, 1841-1842.
Jones, Oliver	Hamilton County	Senate, 1842-1845.
Jones, Thomas	Columbiana County	Senate, 1818-1819.
Jones, Thomas C	16th District	Senate, 1860-1861.
Jones, Thomas G	Trumbull County	House, 1810-1811.
Jones, Thomas W	8th District	Senate, 1919-1920.
Jones, Toland	11th District	Senate, 1866-1867.
Jones, R. E	Allen County	House, 1866-1869.

Digitized by Google

Name.	Residence.	Term of Service.
Jones, Robert H.	Jackson County	House, 1882-1885.
Jones, William	Hamilton County	House, 1860-1861.
Jones, William M.	11th District	Senate, 1896-1897.
Joy, David	33d District	Senate, 1878-1879.
Joy, Thomas F.	Delaware County	House, 1870-1871.
Joyce, James	Guernsey County	House, 1896-1899.
Judson, Charles A.	Erie County	Senate, 1902-1904.
Judy, A. H.	Darke County	House, 1904-1905, 1906-1908.
Judy, Joshua	Union County	House, 1854-1855.
Judy, Joshua	Champaign County	Senate, 1847-1850.
Julian, Tanzy	Miami County	House, 1848.
Jung, Theodore	1st District	Senate, 1913-1914.
Justice, Joseph	Putnam County	House, 1906-1908-1909-1910.
Kagy, Isaac	Seneca County	House, 1866-1867.
Kale, Ignatius H.	Putnam County	House, 1882-1885.
Kay, Charles S.	Clark County	House, 1917-1918, 1919-1920.
Kaler, Joseph	Ross County	House, 1843-1844, 1846.
Kahlo, Henry	Lucas County	House, 1882-1883.
Kahn, Bernard	Jackson County	House, 1872-1873.
Kain, James M.	Carroll County	House, 1868-1869.
Karshner, Daniel	Ross County	House, 1841-1842.
Kathe, Bernard H.	Ross County	House, 1913-1914.
Kealy, Joseph P.	Hamilton County	House, 1906-1908.
Kean, Robert G.	Carroll County	House, 1890-1893.
Kearney, Francis B.	Hamilton County	House, 1882-1883.
Keck, George	Hamilton County	House, 1862-1865.
Keefer, George F.	Sandusky County	House, 1894-1895.
Keefer, Valentine	Pickaway County	House, 1813-1815, 1817-1819, 1821-1823, 1827-1828.
Kehnast, W. A.	Defiance County	House, 1904-1908.
Keller, Carl H.	34th District	Senate, 1909-1910, 1911-1912.
Keller, Daniel	Fairfield County	House, 1848-1849.
Keller, Rudolph	Seneca County	House, 1906-1908.
Kelley, Alfred	Franklin County	House, 1836-1837, 1856-1857.
Kelley, Frank A.	Perry County	House, 1894-1897.
Kelley, Lindsey	8th District	Senate, 1878-1881.
Kelley, Moses	Cuyahoga County	Senate, 1843-1845.
Kelley, Thomas M.	Cuyahoga County	House, 1841-1842.
Kelly, Alfred	Cuyahoga County	Senate, 1821-1822.
Kelly, Daniel	Perry County	House, 1841-1842.
Kelly, Nathan	Warren County	House, 1810.
Kelly, William	Ottawa County	House, 1892-1895.
Kellogg, Abner	Ashtabula County	House, 1843, 1864-1865.
Kellogg, Abner	24th District	Senate, 1866-1867.
Kellogg, Harvey	Lucas County	House, 1878-1879.
Kemerer, Harry R.	Carroll County	House, 1913-1914.
Kemp, Jacob	Butler County	House, 1874-1876.
Kemp, John D.	Montgomery County	House, 1868-1871.
Kemp, John D.	3d District	Senate, 1872-1873.
Kemp, Samuel E.	3d District	Senate, 1886-1887.
Kempel, Chas. W.	Summit County	House, 1898-1899, 1909-1910.
Kemper, Frank H.	Hamilton County	House, 1898-1899.
Kendall, William	Scioto County	House, 1812-1813, 1837.
Kendall, William	Scioto County	Senate, 1821-1823, 1825, 1828, 1835.

Digitized by Google

Name.	Residence.	Term of Service.
Kendall, William	Scioto County	House, 1847-1848.
Kennedy, Ed. J.	Cuyahoga County	House, 1886-1889.
Kennedy, Edgar L.	Hamilton County	House, 1904-1905.
Kennedy, James C.	Brown County	House, 1847.
Kennedy, Jas. S.	25th District	Senate, 1915-1916, 1917-1918.
Kennedy, Philip	Morgan County	House, 1860-1861.
Kennedy, R. R.	Allen County	House, 1911-1912-1913-1914.
Kennett, Henry G.	Hamilton County	House, 1868-1869.
Kenney, John T.	Mercer County	House, 1898-1899.
Kenney, Jonathan	3d District	Senate, 1868-1869.
Kenney, Lewis	Columbiana County	House, 1817.
Kenney, Lewis	Columbiana County	Senate, 1808-1813.
Kenney, Thomas J.	29th District	Senate, 1862-1865.
Kennon, David C.	18th-19th District	Senate, 1898-1899.
Kennon, John W.	Belmont County	House, 1868-1869.
Kennon, Newell	Guernsey County	House, 1846.
Kennon, W. S.	Belmont County	House, 1862.
Kent, Gabriel	Geauga County	House, 1850.
Kent, Marion	26th District	Senate, 1876-1877.
Kerr, Henry V.	4th District	Senate, 1874-1877.
Kerr, John C.	Belmont County	House, 1846.
Kerr, Joseph	Ross County	House, 1808, 1818-1819.
Kerr, Joseph	Ross County	Senate, 1804-1805.
Kerr, Samuel	Jefferson County	House, 1866-1869.
Kerr, Samuel C.	Columbiana County	House, 1878-1881.
Kerr, Samuel F.	Fayette County	House, 1858-1861, 1868-1869.
Kerr, William	Ashtabula County	House, 1816.
Kerr, William S.	27th-29th District	Senate, 1888-1891.
Kessinger, William L.	Athens County	House, 1890-1893.
Kessler, Henry	Hamilton County	House, 1866-1867.
Kessler, Henry	1st District	Senate, 1868-1869, 1876-1877.
Kessler, J. R. B.	Adams County	House, 1913-1914, 1917-1918.
Kessling, George	Warren County	House, 1918.
Keyser, John	Monroe County	House, 1862-1865.
Keyser, Oliver	Noble County	House, 1862-1865.
Kibbee, Austin D.	Trumbull County	House, 1864-1867.
Kibbey, Ephraim	Hamilton County	House, 1803-1804.
Kiefer, J. W.	11th District	Senate, 1868-1869.
Kilbane, John J.	Cuyahoga County	House, 1917-1918, 1919-1920.
Kilbourne, James	Franklin County	House, 1823-1828.
Kilbourne, James R.	Franklin County	House, 1896-189.
Kilbourne, Jonathan	2d District	Senate, 1850-1853.
Kile, A. C.	Richland County	House, 1870-1873.
Kilgore, Daniel	Harrison County	House, 1828-1832.
Kilgore, James	Stark County	House, 1842-1843.
Killer, John	Greene County	House, 1843-1846.
Kilpatrick, W. B.	Trumbull County	House, 1911-1912-1913-1914.
Kilrain, Frank J.	Cuyahoga County	House, 1913-1914.
Kimball, Abel	Lake County	House, 1844-1845, 1847.
Kimball, Carl R.	Lake County	House, 1915-1916, 1917-1918, 1919-1920.
Kimball, Homer N.	Lake County	House, 1902-1905.
Kimmell, Jacob A.	Hancock County	House, 1896-1897.
Kimberly, Zenas	Highland County	Senate, 1803.
Kimble, B. F.	Adams County	House, 1911-1912.

Digitized by Google

Name.	Residence.	Term of Service.
Kincaid, William P.	Clermont County	Senate, 1858-1859.
King, Charles A.	33d District	Senate, 1868-1869.
King, C. W.	Perry County	House, 1917-1918, 1919-1920.
King, David	Columbiana County	House, 1848.
King, D. S.	Clinton County	House, 1880-1881.
King, Edwin	Ross County	House, 1823, 1825-1828.
King, Edwin	Ross County	Senate, 1830.
King, James B.	Butler County	House, 1839, 1840, 1842.
King, James B.	Butler County	Senate, 1844-1848.
King, John R.	Franklin County	House, 1913-1914.
King, Leicester	Trumbull County	Senate, 1834-1837.
King, Nehemiah	Ashtabula County	House, 1823.
King, Nehemiah	Geauga County	House, 1808.
King, Samuel D.	Licking County	House, 1833.
King, Thomas W.	1st District	Senate, 1860-1861.
King, W. S.	Ashtabula County	House, 1913-1914.
Kingsbury, James	Trumbull County	House, 1805-1806.
Kingsburg, Guy M.	Stark County	House, 1844.
Kinney, Coates	5th District	Senate, 1882-1883.
Kinney, D. B.	Lorain County	House, 1850-1851.
Kinney, John J.	Cuyahoga County	House, 1902-1903.
Kious, L. R.	Madison County	House, 1915-1916, 1917-1918.
Kinsman, Thomas	Trumbull County	House, 1900-1903.
Kinsman, Thomas	23d District	Senate, 1904-1908.
Kirby, Jacob	Highland County	Senate, 1834-1836.
Kirby, Josiah	Guernsey County	House, 1864-1865.
Kirby, Josiah	Hamilton County	House, 1864-1865.
Kirby, Josiah	1st District	Senate, 1880-1881.
Kirby, Moses H.	Highland County	House, 1826-1827, 1829-1830.
Kirby, Moses H.	31st District	Senate, 1880-1882.
Kirschner, Frank	Hamilton County	House, 1880-1881.
Kirschner, Frank	1st District	Senate, 1894-1895.
Kirk, Robert	17th District	Senate, 1856-1857.
Kirker, Thomas	Adams County	House, 1803, 1816.
Kirker, Thomas	Adams County	Senate, 1803-1814, 1821-1824.
Kirkpatrick, Frank E.	Adams County	House, 1909-1910.
Kirkum, George	Portage County	House, 1838.
Kirkum, George	Summit County	House, 1844.
Kirtlan, Jared P.	Trumbull County	House, 1829, 1831, 1834.
Kirtland, Cook F.	Mahoning County	House, 1872-1873.
Kirtland, Turkand	Trumbull County	Senate, 1814.
Kiser, I. C.	12th District	Senate, 1913-1914.
Kisor, John	Wyandot County	House, 1870-1873.
Kitchen, Benjamin F.	Jackson County	House, 1886-1889.
Klein, William J.	Hamilton County	House, 1915-1916.
Klench, Fredick	Hamilton County	House, 1888-1889.
Klimper, Fred	Hamilton County	House, 1878-1879.
Kleinschmidt, E. F.	Hamilton County	House, 1870-1871.
Kleinschmidt, E. F.	1st District	Senate, 1876-1877.
Knapp, F. W.	Paulding County	House, 1890-1891.
Knapp, Horace S.	Paulding County	House, 1845.
Knapp, Isaac	Sandusky County	House, 1852-1853.
Knapp, Ora H.	Ashtabula County	House, 1835-1836.
Knowles, S. S.	14th District	Senate, 1866-1867.
Knox, Harry D.	Washington County	House, 1915-1916.

Digitized by Google

Name.	Residence.	Term of Service.
Knox, Samuel	20th District	Senate, 1872-1877.
Koch, Jacob B	Holmes County	Senate, 1842-1845.
Kohl, John A	Cuyahoga County	House, 1915-1916.
Kohler, Jacob A	Summit County	House, 1884-1885.
Kolinsky, Abraham	Cuyahoga County	House, 1906-1908.
Kooken, James	Delaware County	Senate, 1823, 1826-1827.
Koons, William M	Knox County	House, 1880-1883.
Koontz, John	Belmont County	House, 1840.
Korte, Alfred	Hamilton County	House, 1892-1893.
Kraft, Albert M	Hardin County	House, 1915-1916, 1917-1918.
Kramer, John F	Richland County	House, 1913-1914-1915-1916.
Kraner, Solomon	Hardin County	House, 1866-1867.
Kraner, S	13th District	Senate, 1868-1869.
Kratzer, Samuel	Knox County	House, 1812-1813.
Krause, John	25th District	Senate, 1902-1903, 1911-1912.
Krauth, John B	Hamilton County	House, 1854-1855.
Kreider, Charles F	Hocking County	House, 1919-1920.
Kreider, M. Z	Fairfield County	House, 1832.
Kreis, George	Hamilton County	House, 1894-1895, 1900-1901.
Kreis, George	Montgomery County	House, 1886-1889.
Krimmel, Chas. F	11th District	Senate, 1878-1879.
Krimmel, Chas. F	Pickaway County	House, 1876-1877.
Krum, Abel	Ashtabula County	House, 1860-1863.
Krum, Henry	Ashtabula County	House, 1849.
Kithcart, John A	Jefferson County	House, 1882-1883.
Kithcart, Joseph	Jackson County	House, 1841.
Kneeland, Samuel M	Portage County	House, 1864-1865.
Krug, Carl F. H	Hamilton County	House, 1911-1912.
Kryder, George	33d District	Senate, 1919-1920.
Kryder, Samuel	Stark County	House, 1850-1851.
Kuebler, Louis S	Richland County	House, 1909-1910-1911-1912.
Kuhl, Charles	1st District	Senate, 1909-1910-1911-1912.
Kuehnert, Robert	1st District	Senate, 1886-1887.
Kurtz, Chas. L	Athens County	House, 1881-1883.
Kyle, Joseph	Greene County	House, 1824-1838.
Kyle, Samuel	Miami County	House, 1814.
Lacy, Anderson P	Harrison County	House, 1870-1871.
Ladwell, Darius	Ashtabula County	House, 1856-1857.
Laffer, Henry	Tuscarawas County	House, 1831.
Laffer, Henry	Tuscarawas County	Senate, 1824-1825, 1832-1834.
Laflin, Harley	14th District	Senate, 1854-1855.
Lahm, Samuel	Stark County	Senate, 1842-1843.
Laird, John	Columbiana County	Senate, 1823.
Laird, Stephen	Trumbull County	House, 1882-1885.
Lake, Japhna	Ashtabula County	House, 1839.
Lamb, D. A	Clinton County	House, 1911-1912.
Lamb, George W	Fairfield Couity	House, 1896-1899.
Lamb, Reuben	Delaware County	House, 1818.
Lamb, Sylvester	34th District	Senate, 1906-1908.
Lambert, Frank P	Jackson County	House, 1913-1914.
Lambright, David A	Tuscarawas County	House, 1892-1893.
Lamme, David	Montgomery County	House, 1840.
Lamping, Frederick	Hamilton County	House, 1888-1889.
Lampson, Elbert L	Ashtabula County	House, 1886-1889.
Lampson, Elbert L	24th-26th District	Senate, 1892-1893.

Digitized by Google

Name.	Residence.	Term of Service.
Lane, C. F.	Cuyahoga County	House, 1904-1905.
Lane, Eugene	Franklin County	House, 1894-1895.
Lane, Henry	Trumbull County	House, 1816, 1818-1819, 1826.
Lane, Rufus W.	Hamilton County	House, 1898-1899.
Lang, William	31st District	Senate, 1862-1865.
Langdon, E. B.	Hamilton County	House, 1854-1857.
Langdon, E. B.	1st District	Senate, 1858-1859.
Langdon, Lawrence K.	Warren County	House, 1909-1910-1911-1912.
Langham, Elias	Ross County	House, 1803, 1805, 1807.
Landis, Nathan M.	Ottawa County	House, 1847.
Landis, Samuel C.	Butler County	House, 1894-1897.
Laning, Jay F.	30th District	Senate, 1894-1897.
Lantis, Clement F.	Preble County	House, 1891.
Lantz, Jasper N.	Harrison County	House, 1884-1885, 1888-1889.
Larabee, Joseph W.	Marion County	House, 1851-1852.
Larimer, Isaac	Perry County	House, 1846-1848.
Larsh, Newton	Preble County	House, 1842.
Larwell, Joseph H.	Wayne County	Senate, 1826-1828.
Larwill, John	Wayne County	House, 1842.
Larwill, William	Ashland County	House, 1864-1869.
Laskey, George	33d District	Senate, 1860-1861.
Latham, Allen	Ross County	Senate, 1841-1842.
Latham, John	Hardin County	House, 1862-1863.
Latham, Thomas W.	30th District	Senate, 1919-1920.
Latham, William H.	Fayette County	House, 1856-1857.
Lathrop, Lucien B.	Fulton County	House, 1851-1853.
Lathrop, Samuel W.	Stark County	House, 1824-1827.
Laughlin, Cyrus	Preble County	House, 1858-1859.
Laughlin, John W.	19th District	Senate, 1874-1875.
Lauman, Gordon F.	7th District	Senate, 1904-1908.
Lawder, Wm. H.	12th District	Senate, 1856-1857.
Lawrence, M. C.	Union County	House, 1866-1869.
Lawrence, M. C.	13th District	Senate, 1874-1875.
Lawrence, W. C.	Champaign County	House, 1840.
Lawrence, William	Guernsey County	House, 1843.
Lawrence, William	Logan County	House, 1846-1847.
Lawrence, William	Logan County	Senate, 1849-1850, 1868-1869, 1886-1887.
Lawrence, William	13th District	Senate, 1854-1857.
Lawrence, William	15th-16th District	Senate, 1900-1901.
Lawler, Henry J.	32d District	Senate, 1894-1895.
Lawlor, John B.	Franklin County	House, 1888-1891.
Lawson, John	Gallia County	House, 1868-1869.
Lawton, James	Washington County	House, 1856-1857.
Lawyer, Charles	24th-26th District	Senate, 1906-1908-1909-1910.
Lawyer, Elza	Guernsey County	House, 1919-1920.
Laylin, Lewis C.	Huron County	House, 1888-1893.
Leatherman, Michael	Allen County	House, 1845.
Leathers, Benton J.	Wood County	House, 1911-1912.
Leavett, Humphrey H.	Jefferson County	House, 1825.
Leavett, Humphrey H.	Jefferson County	Senate, 1827-1828.
Leavitt, Samuel	Trumbull County	House, 1813.
LeBlond, Chas. M.	Mercer County	House, 1886-1889.
LeBlond, Francis C.	Van Wert County	House, 1852-1855.
LeBlond, Robert A.	Hamilton County	House, 1909-1910.

Digitized by Google

Name.	Residence.	Term of Service.
Lee, Alfred E.	Delaware County	House, 1868-1869.
Lee, Elias	Cuyahoga County	House, 1822.
Lee, Isaac	Trumbull County	House, 1848.
Lee, Lemuel	Ashtabula County	House, 1827-1828.
Lee, Robert, Jr	Richland County	House, 1836-1837.
Lee, Robert	31st District	Senate, 1854-1855.
Lee, Samuel	Coshocton County	Senate, 1826-1827, 1833.
LeFever, Errett	Morgan County	House, 1900-1901, 1904-1905.
LeFevre, B. F.	Shelby County	House, 1866-1867.
Leedom, John	Adams County	Senate, 1838-1839.
Leeds, Learner B.	4th District	Senate, 1870-1873.
Leetch, John	Jefferson County	House, 1831-1832.
Leeper, W. H.	Washington County	House, 1898-1899.
Leet, William G.	33d District	Senate, 1898-1899.
Leete, Ralph	Lawrence County	House, 1858-1859, 1868-1869.
Leggett, Thomas	Carroll County	House, 1878-1879.
Lehmann, J. J.	Sandusky County	House, 1904-1908.
Leist, George, Jr	Pike County	House, 1913-1914-1915-1916.
Leist, John	Fairfield County	House, 1813-1818, 1819, 1824.
Leiter, Benj. F.	Stark County	House, 1848-1849.
Leland, Chas. A.	Noble County	House, 1896-1899.
Leland, Erastus	Defiance County	House, 1854-1855.
Leland, N. C.	Ottawa County	House, 1872-1873.
Lemen, Milton	Madison County	House, 1862-1863.
Lemmon, Jacob	Harrison County	House, 1844-1845.
Lenox, John	Darke County	House, 1850-1851.
Lentz, J. W.	Monroe County	House, 1919-1920.
Leonard, Byram	Jefferson County	House, 1839.
Leonard, Francis D.	Tuscarawas County	House, 1832.
Leonard, Marvin W.	Ashtabula County	House, 1837.
Leohner, Jesse	Fairfield County	House, 1870-1872.
Leopold, George W.	Montgomery County	House, 1896-1897.
Lersch, Robert D.	Lorain County	House, 1904-1908.
Lepper, William D.	Columbiana County	House, 1839.
Letcher, William	Williams County	House, 1880-1881.
Levering, Allen	Morrow County	House, 1878-1879.
Levering, Allen	17th-28th District	Senate, 1884-1885.
Lewis, Asahel H.	Portage County	Senate, 1846-1847.
Lewis, Ed. C.	Tuscarawas County	House, 1874-1875.
Lewis, Ed. C.	18th District	Senate, 1876-1877.
Lewis, Eugene L.	Hamilton County	House, 1894-1895.
Lewis, James	31st District	Senate, 1856-1857.
Lewis, J. E.	Greene County	House, 1909-1910-1911-1912.
Lewis, John V.	21st District	Senate, 1884-1885.
Lewis, Philip	Madison County	House, 1824-1826.
Lewis, Philip	Madison County	Senate, 1832.
Lewis, Phillip, Jr	Adams County	House, 1804-1807.
Lewis, Pickney	Jefferson County	Senate, 1848-1850.
Lewis, Samuel	Delaware County	House, 1894-1897.
Lewis, Willim	Ross County	House, 1807.
Lewis, Willim	Madison County	House, 1821.
Lewton Lewis	Harrison County	House, 1868-1869.
Licey, Alvan D.	Medina County	House, 1880-1883.
Lidey John	Perry County	House, 1833, 1847.
Lidey, John	Perry County	Senate, 1835-1836.

Digitized by Google

Name.	Residence.	Term of Service.
Liggitt, D. A.	Logan County	House, 1915-1916, 1917-1918.
Liggitt, D. A.	13th-31st District	Senate, 1919-1920.
Light, George C.	Clermont County	House, 1812.
Light, George W.	Putnam County	House, 1874-1877.
Lillard, Robert W.	Hamilton County	House, 1892-1893.
Lillen, R. D.	Highland County	House, 1833.
Lind, Matthew	Richland County	Senate, 1833-1834.
Lind, Solomon	Stark County	House, 1862-1864.
Lindsay, Charles	Huron County	House, 1831, 1833.
Lindsey, Frank L.	4th District	House, 1886-1889.
Lindsey, William D.	Delaware County	House, 1864-1865.
Linduff, Benjamin N.	Jefferson County	House, 1884-1887.
Line, Solomon	Butler County	Senate, 1806.
Linn, D. B.	15th District	Senate, 1866-1869.
Linsey, Jacob	Pickaway County	House, 1824-1826.
Linton, David	Clinton County	Senate, 1850.
Linton, Nathan M.	Clinton County	House, 1882-1883.
Linzee, Robert	Athens County	House, 1825-1826.
Linzie, Robert	Washington County	House, 1815-1816.
Lipps, Henry	Allen County	House, 1849.
Lisle, James	Licking County	House, 1886-1887.
Lisle, Joseph	Licking County	House, 1884-1885.
Little, Elijah	Muskingum County	House, 1864-1865, 1886-1887.
Little, George	Greene County	House, 1904-1908.
Little, John	Greene County	House, 1870-1873.
Littler, John H.	Clarke County	House, 1856-1857, 1882-1885.
Llewellyn, Samuel	Jackson County	House, 1890-1893.
Lloyd, Erastus G.	10th District	Senate, 1913-1914-1915-1916-1917-1918-1919-1920.
Lloyd, Wm. B.	Cuyahoga County	House, 1838-1839.
Lochary, John H.	Meigs County	House, 1902-1903.
Locke, John F.	Madison County	House, 1880-1883, 1894-1895.
Lockhart, Joseph	Adams County	House, 1815.
Lockwood, C. B.	Cuyahoga County	House, 1864-1867.
Lockwood, Samuel M.	Ross County	House, 1827-1829.
Lockwood, Samuel M.	Ross County	Senate, 1830-1832.
Loder, William	Hamilton County	House, 1878-1879.
Loewenstein, Casper	Franklin County	House, 1884-1885.
Logue, Alex.	Gallia County	House, 1854-1855.
Long, Alex.	Hamilton County	House, 1848-1849.
Long, George S.	12th District	Senate, 1898-1901.
Long, Leander H.	Champaign County	House, 1864-1865.
Long, W.	Darke County	House, 1880-1881.
Longworth, Nicholas	Hamilton County	House, 1900-1901.
Longworth, Nicholas	Hamilton County	Senate, 1902-1903.
Lonz, George	Ottawa County	House, 1919-1920.
Looker, Allison	Ross County	House, 1822-1823.
Looker, Othneil	Hamilton County	House, 1807-1809.
Looker, Othneil	Hamilton County	Senate, 1810-1811, 1813-1816.
Lorah, John	Wayne County	House, 1828.
Lord, Henry C.	1st District	Senate, 1878-1879.
Lord, Richard	Cuyahoga County	Senate, 1839-1840.
Lord, Nathan, Jr.	1st District	Senate, 1870-1871.
Lorenz, L. H.	Clark County	House, 1911-1912.
Loomis, F. R.	Medina County	House, 1874-1875.

Digitized by Google

Name.	Residence.	Term of Service.
Loomis, Timothy G.	27th-29th District	Senate, 1884-1885.
Lott, Louis B.	Darke County	House, 1862-1865.
Lottridge, J. B.	Athens County	House, 1833.
Louden, James	Adams County	House, 1836.
Louden, James	Brown County	House, 1833-1835.
Louden, James	Brown County	Senate, 1842-1844.
Louden, James	4th District	Senate, 1864-1865.
Love, George W.	Columbiana County	House, 1882-1885.
Love, M. J.	Erie County	House, 1898-1901.
Love, John K.	Hamilton County	House, 1870-1871.
Lovelace, Benj. F.	Hamilton County	House, 1878-1879.
Lovett, Gordon D.	Adams County	House, 1915-1916.
Lowe, P. P.	Montgomery County	House, 1838.
Lowery, William	Jefferson County	House, 1823-1824.
Lowery, William	Jefferson County	Senate, 1825-1826.
Lowman, Abraham	Adams County	House, 1841-1842.
Lowry, A. Clark	Lawrence County	House, 1906-1908-1909-1910-1911-1912.
Lowry, Fielding	Montgomery County	House, 1835.
Lowry, Fielding	Miami County	House, 1809-1811.
Lowry, J. H.	Henry County	House, 1909-1910-1911-1912-1913-1914.
Lowry, Virgil C.	9th District	Senate, 1890-1891.
Lucas, John	Lawrence County	House, 1824.
Lucas, Joseph	Adams County	House, 1803.
Lucas, Robert	Pike County	House, 1831.
Lucas, Robert	Pike County	Senate, 1825-1827, 1829.
Lucas, Robert	Scioto County	House, 1808.
Lucas, Robert	Scioto County	Senate, 1814-1820, 1824.
Luccock, Thomas S.	Guernsey County	House, 1876-1879.
Luchsinger, Julius	Hamilton County	House, 1919-1920.
Ludlow, William	Butler County	House, 1811.
Ludlow, William	Franklin County	House, 1815.
Ludlow, William	Hamilton County	House, 1809.
Ludwick, W. E.	Darke County	House, 1896-1899.
Lunt, William S.	33d District	Senate, 1856-1857.
Lustig, Joseph	Cuyahoga County	House, 1913-1914-1915-1916-1917-1918-1919-1920.
Lutz, Byron	5th-6th District	Senate, 1898-1899.
Lutz, Byron	Ross County	House, 1892-1893, 1896-1897.
Lutz, Samuel	Pickaway County	House, 1830-1831, 1835.
Lutz, Samuel	Ross County	House, 1849.
Lybarger, E. L.	Coshocton County	House, 1876-1877, 1906-1908.
Lybrand, Samuel	Pickaway County	House, 1818, 1820, 1822.
Lybrook, Philip	Preble County	House, 1866-1867.
Lyle, David	Fairfield County	House, 1856-1857.
Lyman, Cornelius H.	Medina County	House, 1884-1887.
Lyman, Darius	Portage County	House, 1816-1817.
Lyman, Darius	Portage County	Senate, 1828-1832, 1834, 1850.
Lynch, Edwin J.	34th District	Senate, 1915-1916.
Lyman, Joseph	Portage County	House, 1835.
Lyon, Smith	Jefferson County	House, 1864-1865.
Lyon, Truxton	Perry County	House, 1841-1842.
Lyons, Henry	Monroe County	House, 1886-1887.
Lytle, Frank L.	Medina County	House, 1919-1920.

Digitized by Google

Name.	Residence.	Term of Service.
Lytle, Robert T.	Hamilton County	House, 1828.
Lytle, William H.	Hamilton County	House, 1852-1853.
McAnelly, Moses	Sandusky County	House, 1840.
McAnelly, Moses	Sandusky County	Senate, 1842-1843.
McArthur, Duncan	Ross County	House, 1804, 1815, 1817, 1825.
McArthur, Rial	Portage County	House, 1812-1814.
McBeth, Alex	Champaign County	House, 1814.
McBeth, Alex	Champaign County	Senate, 1810.
McBeth, William	Logan County	House, 1843.
McBride, Curtis E.	Richland County	House, 1894-1897.
McBride, James	Butler County	House, 1822.
McBride, John	Stark County	House, 1884-1887.
McBroom, John C.	Lucas County	House, 1888-1889, 1898-1899.
McBurney, A. G.	2d District	Senate, 1862-1865.
McCall, Marshall	Harrison County	House, 1850-1853.
McCall, Robert	Stark County	House, 1827.
McCann, Samuel	Muskingum County	House, 1854-1885.
McCauley, William H.	Defiance County	House, 1896-1899.
McCauslin, William	Jefferson County	House, 1829-1830, 1832-1833.
McCauslin, Thomas	7th District	Senate, 1854-1855.
McClanahan, John	Brown County	House, 1852-1853.
McClarren, Robert	Wayne County	House, 1823.
McClave, Charles	Huron County	House, 1915-1916-1917-1918.
McCleary, George A.	Coshocton County	House, 1843.
McCleary, Joseph C.	23d District	Senate, 1858-1859.
McClellan, John	Brown County	House, 1862-1863.
McCloskey, John	Butler County	House, 1841-1842.
McCloud, Charles	Madison County	House, 1844.
McCloud, Rodney C.	Madison County	House, 1874-1875.
McClung, Robert	Perry County	House, 1834-1835.
McClung, William	Fairfield County	House, 1841-1842.
McClung, W. B.	Miami County	House, 1860-1861.
McClure, James	Butler County	House, 1805-1807.
McClure, John	Darke County	House, 1842.
McClure, John	12th District	Senate, 1854-1855.
McClure, Milton E.	Putnam County	House, 1890-1893.
McClure, Robert	Hamilton County	House, 1803.
McClure, Samuel W.	Summit County	House, 1848.
McClure, Thomas F.	Vinton County	House, 1886-1887.
McClure, William	Hamilton County	House, 1803.
McCollough, W. H.	Allen County	House, 1880-1883.
McConahy, David	Wayne County	House, 1826-1828.
McConica, T. H.	33d District	Senate, 1892-1895.
McConkey, N. M.	Clark County	House, 1880-1881.
McConnell, Alex	Morgan County	House, 1824-1826 1828.
McConnell, Alex	Morgan County	Senate, 1829-1830, 1842.
McConnell, Alex	Washington County	House, 1820.
McConnell, David	Tuscarawas County	House, 1841-1842.
McConnell, George	Ashland County	House, 1860-1861.
McConnell, John	Columbiana County	House, 1805-1806.
McConnell, John	Columbiana County	Senate, 1807.
McConnell, John W.	Lawrence County	House, 1892-1895.
McConnell, Robert	Muskingum County	House, 1816-1819.
McConnell, Robert	Muskingum County	Senate, 1808-1814.
McConnell, M. A.	Coshocton County	House, 1904-1905.

Digitized by Google

Name.	Residence.	Term of Service.
McCook, Samuel	Champaign County	House, 1825.
McCook, Samuel	Champaign County	House, 1827.
McCord, W. B.	Columbiana County	House, 1906-1908.
McCorkle, John	Miami County	House, 1824.
McCormick, Chas. H.	Gallia County	House, 1911-1912-1913-1914.
McCoy, C. F.	Adams County	House, 1919-1920.
McCracken, Isaac	Ross County	House, 1832.
McCray, John T.	Ashland County	House, 1886-1889.
McCrea, William B.	Champaign County	House, 1841-1842.
McCreary, John L.	Guernsey County	House, 1909-1910.
McCreary, William	Knox County	House, 1858-1859.
McCreed, John	Fairfield County	House, 1833-1835.
McCrory, R. B.	Richland County	House, 1880-1883.
McCormick, A. F.	Scioto County	House, 1889-1891.
McCormick, Francis	Hamilton County	Senate, 1812.
McCoy, Alex H.	Columbiana County	House, 1890-1893.
McCoy, Charles W.	Lawrence County	House, 1878-1879.
McCoy, Milton	Ross County	House, 1872-1875.
McCoy, Thomas A.	Wayne County	House, 1876-1879.
McCulloch, Samuel	Champaign County	House, 1808, 1809, 1811, 1815.
McCune, David K.	Muskingum County	House, 1837.
McCune, Joseph	Muskingum County	House, 1813-1815, 1820, 1823.
McCune, Robert	Huron County	House, 1860-1861.
McCune, Thomas	Jefferson County	House, 1804, 1807-1808, 1811.
McCurdy, Daniel	Jefferson County	House, 1856-1857.
McCurdy, John A.	Miami County	House, 1898-1891.
McCutcheon, Joseph	Marion County	House, 1833.
McCutcheon, Joseph	Marion County	Senate, 1842-1843.
McDermott, John L.	23d District	Senate, 1913-1914-1915-1916.
McDermott, Thomas J.	Muskingum County	House, 1890-1891.
McDonald, Allen C.	Montgomery County	House, 1902-1905.
McDonald, John	6th District	Senate, 1878-1879.
McDonald Thomas	Fayette County	House, 1815.
McDonald, William	Champaign County	House, 1830-1831, 1834-1835.
McDougal, John	Ross County	House, 1813-1814.
McDowell, Henry	17th-28th District	Senate, 1872-1873.
McDowell, John A.	Franklin County	House, 1818-1819.
McDowell, Joseph	Highland County	House, 1832.
McDowell, Joseph	Highland County	Senate, 1833-1834.
McDowell, Samuel C.	Coshocton County	Senate, 1830-1831.
McEldery, Robert	Carroll County	House, 1844.
McElroy, Joseph C.	Meigs County	House, 1890-1893.
McElwee, John	Butler County	House, 1856-1857.
McElwee, James	Warren County	House, 1828.
McEwen, Robert	Montgomery County	House, 1858-1859.
McFadden, L. M.	Fayette County	House, 1906-1908-1909-1910.
McFarland, Clifford W.	Morrow County	House, 1915-1916, 1919-1920.
McFarland, Daniel, Sr.	Scioto County	House, 1856-1857, 1882-1883.
McFarland, Joel D.	Butler County	House, 1841-1842.
McFarland, Thomas	Hamilton County	House, 1803.
McFarland, William	Hamilton County	Senate, 1806.
McFarland, N. C.	2d District	Senate, 1866-1867.
McFarland, William	Harrison County	House, 1843.
McFarland, Wm. C.	Cuyahoga County	House, 1872-1873.
McFarren, J. W.	Adams County	House, 1858-1859.

Digitized by Google

ALPHABETICAL LIST OF MEMBERS — Continued

Name.	Residence.	Term of Service.
McGarraugh, Thomas	Fayette County	House, 1825-1827, 1829, 1831.
McGavran, Samuel B	Harrison County	House, 1882-1883.
McGavran, Wm. H	Hardin County	House, 1860-1861.
McGill, Amzi	Hamilton County	House, 1862-1865.
McGill, W. B	Washington County	House, 1896-1897.
McGinniss, Cliff E	Shelby County	House, 1904-1908.
McGlinchey, Chas. J	Tuscarawas County	House, 1898-1901.
McGowan, Wilson	Coshocton County	Senate, 1821-1822.
McGranahan, T. J	Hamilton County	House, 1892-1893.
McGregor, John C.	Muskingum County	House, 1888-1889.
McGrew, Finley B	Jefferson County	House, 1846.
McGrew, John F	Clark County	House, 1890-1893.
McGrugin, David L	Jefferson County	House, 1840.
McGuffey, Wm. C	Hardin County	House, 1913-1914.
McGuire, S. B	18th-19th District	Senate, 1911-1912.
McHenry, Samuel	Hamilton County	House, 1810, 1817-1819, 1824-1825.
McIlrath, Samuel	Cuyahoga County	House, 1843.
McIntosh, David	Summit County	House, 1845.
McIntyre, Oliver	Sandusky County	House, 1864-1865.
McKaig, William	Columbiana County	Senate, 1834.
McKay, Harry	Clinton County	House, 1917-1918, 1919-1920.
McKee, George	Coshocton County	House, 1852-1853.
McKee, Ezra	Morgan County	House, 1837, 1850-1851.
McKee, Joseph	Jefferson County	House, 1803.
McKee, Chris	Noble County	House, 1900-1901, 1909-1910-1911-1912.
McKee, John L	Coshocton County	House, 1894-1895.
McKeever, James	Clermont County	House, 1886-1887.
McKelly, Robert	31st District	Senate, 1858-1859.
McKelvey, Alex T	Belmont County	House, 1888-1891.
McKenzie, James	Henry County	House, 1854-1855.
McKenzie, Norman K	20th-22d District	Senate, 1864-1865.
McKinley, William M	Hancock County	House, 1874-1875.
McKinney, Daniel	Scioto County	House, 1809-1811.
McKinney, Henry	26th District	Senate, 1870-1871.
McKinney, James	Jefferson County	House, 1847.
McKinney, James	22d District	Senate, 1852-1853.
McKinney, William J	Montgomery County	House, 1844.
McKinnon, W. S	Ashtabula County	House, 1898-1903.
McKinnon, Daniel	Butler County	House, 1810.
McKinnon, Daniel	Butler County	Senate, 1813-1817.
McKnight, John	Greene County	House, 1808.
McLain, Thomas, Jr	Trumbull County	House, 1874-1877.
McLaughlin, John	Jefferson County	House, 1804-1806, 1826, 1834-1835.
McLaughlin, J. J	Mercer County	House, 1904-1908.
McLaughlin, Samuel K	Carroll County	House, 1894-1897.
McLaughlin, William	Richland County	Senate, 1835-1840.
McLayman, Wm. H	33d District	Senate, 1884-1885.
McLean, Nathan	Warren County	House, 1817-1818.
McLean, Nathan	Warren County	Senate, 1819-1823.
McLean, Archibold	Ross County	House, 1821-1822.
McLene, Jeremiah	Ross County	House, 1807.
McMahon, James	Guernsey County	House, 1846.

Digitized by Google

Name.	Residence.	Term of Service.
McMahon, James	Coshocton County	House, 1846.
McMahan, John	Wood County	House, 1846.
McMaken, Clark	Butler County	House, 1843.
McMaken, John	Hamilton County	House, 1845-1846.
McMaken, Mark C.	Butler County	House, 1844.
McMaken, Joseph	Butler County	House, 1890-1891.
McMaken, Joseph J.	24th District	Senate, 1892-1895.
McMarrell, Lawrence	Holmes County	House, 1866-1869.
McMeal, Felix	Tuscarawas County	House, 1835.
McMechan, Andrew	Jefferson County	Senate, 1831-1837.
McMillan, Thomas	Washington County	House, 1816-1818.
McMillan, James	Jefferson County	Senate, 1812-1813.
McMillan, John	Summit County	House, 1843.
McMillen, Hiram	Erie County	House, 1852-1853.
McMillen, Thomas	Wayne County	House, 1819.
McMillen, Thomas	Wayne County	Senate, 1820-1823.
McMorran, S. T.	Champaign County	House, 1866-1869.
McNamee, John Felix	Franklin County	House, 1902-1903.
McNary, Samuel	Jackson County	House, 1837-1838.
McNary, Samuel	Jefferson County	House, 1821-1822, 1827-1828.
McNeal, L. B.	Marion County	House, 1902-1903.
McNealy, Andrew	Jefferson County	House, 1810, 1814-1815.
McNeely, Hugh	Belmont County	House, 1849.
McNeely, Moses	Wood County	House, 1839.
McNulty, Caleb	Jefferson County	House, 1841-1842.
McNutt, J. M. U.	Preble County	House, 1828-1829, 1836, 1860-1861.
McPherson, Alex	Huron County	Senate, 1825-1826, 1833.
McQueston, N. A.	Richland County	House, 1917-1918.
McSchooler, J. G.	Pickaway County	House, 1860-1861.
McVay, Jason	Shelby County	House, 1870-1871.
McVean, John F.	Cuyahoga County	House, 1896-1897.
McVeigh, Alfred	9th District	Senate, 1864-1865.
McWilliams, Arthur	Tuscarawas County	House, 1911-1912.
McWilliams, James	Clermont County	House, 1822.
McWright, Albert	Delaware County	House, 1847.
Maag, William F.	Mahoning County	House, 1902-1903.
MacDonald, S. F.	24th-26th District	Senate, 1911-1912.
Mack, Andrew	Hamilton County	Senate, 1827-1828.
Mack, Henry	1st District	Senate, 1888-1889.
Mack, Hiram H.	Summit County	House, 1874-1875, 1878-1879.
Mack, John	29th District	Senate, 1852-1853.
Mackall, Benjamin	Belmont County	Senate, 1845-1846.
Mackey, James	Trumbull County	House, 1822-1823.
Mackey, Robert	Mahoning County	House, 1878-1879.
Mackenzie, Peter A.	Cuyahoga County	House, 1900-1901.
Madden, Arthur W.	5th-6th District	Senate, 1900-1901.
Madden, Horace B.	Franklin County	House, 1917-1918, 1919-1920.
Maderia, Daniel	Ross County	Senate, 1818-1819.
Maderia, John	Ross County	Senate, 1845-1846.
Maffet, Jonathan	Wyandot County	House, 1862-1863.
Maganis, Thomas J.	15th District	Senate, 1864-1865.
Magee, John H.	Ottawa County	House, 1898-1901.
Mahaffey, J. P.	18th-19th District	Senate, 1906-1908-1909-1910.
Maitland, James M.	Champaign County	House, 1854-1855.

Digitized by Google

Name.	Residence.	Term of Service.
Majors, Thomas	Belmont County	House, 1814-1815.
Malbee, Benj	Montgomery County	House, 1822.
Malone, Edward	Lumas County	House, 1884-1885.
Malone, John C	Scioto County	House, 1872-1873.
Mallow, Jesse B	5th-6th District	Senate, 1915-1916.
Maloney, James	Hamilton County	House, 1886-1887.
Malton, Guy W	Hamilton County	House, 1890-1891.
Manary, James	Ross County	House, 1810-1816-1817.
Manchester, Hugh A	Mahoning County	House, 1900-1901.
Manful, John	Carroll County	House, 1841.
Manges, John W	Allen County	House, 1902-1905.
Manix, C. J	Cuyahoga County	House, 1904-1905.
Mann, Cal. T	Franklin County	House, 1868-1869.
Mann, Ezra	Fulton County	House, 1872-1875.
Mann, Reuben T	Madison County	House, 1827-1828.
Manning, Henry	Trumbull County	House, 1819-1823.
Manning, Henry	Trumbull County	Senate, 1824-1825.
Mansfield, John A	Jefferson County	House, 1917-1918.
Mansfield, John S	Jefferson County	House, 1915-1916.
Manuel, James	Montgomery County	House, 1898-1899.
March, Philip	Columbiana County	House, 1850-1852.
Marchant, Thomas W	5th-6th District	Senate, 1900-1901.
Marple, David J	Muskingum County	House, 1808-1810.
Marriott, F. M	16th District	Senate, 1880-1881.
Marin, Ezekiel	Washington County	House, 1804.
Marker, W. A	Van Wert County	House, 1917-1918.
Marsh, Archaleus D	Mercer County	House, 1878-1881, 1884-1885.
Marsh, Felix	Montgomery County	House, 1848.
Marsh, Felix	3d District	Senate, 1856-1857.
Marsh, Rosewell	Jackson County	House, 1840.
Marsh, Theodore	Hamilton County	House, 1862-1863.
Marsh, Theodore	1st District	Senate, 1878-1879.
Marshall, C. C	Allen County	House, 1858-1859.
Marshall, C. C	32d District	Senate, 1864-1865.
Marshall, Henry C	3d District	Senate, 1890-1893.
Marshall, James	Columbiana County	House, 1829-1831.
Marshall, John G	Brown County	House, 1870-1871.
Marshall, John R	Franklin County	House, 1866-1867.
Martin, Burnham	Adams County	House, 1843.
Martin, Burnham	Greene County	Senate, 1845-1846.
Martin, Edgar	Huron County	House, 1874-1875.
Martin, E. S	Perry County	House, 1906-1908.
Martin, James	Columbiana County	House, 1867.
Martin, Jesse	Jefferson County	House, 1814-1817.
Martin, John	Columbiana County	House, 1842-1843.
Martin, Joel F	Guernsey County	House, 1838.
Martin, John	Columbiana County	Senate, 1845-1846.
Martin, Henry S	2d District	Senate, 1864-1867.
Martin, Joseph S	Madison County	House, 1890-1893.
Martin, Rudolphus	Stark County	House, 1842.
Marvin, Pickett	Gallia County	House, 1809.
Marx, Guido	Lucas County	House, 1872-1873.
Mason, Harry C	Cuyahoga County	House, 1896-1899.
Mason, Simpson	Clark County	House, 1823, 1845.
Mason, Simpson	Clark County	Senate, 1829-1830.

Digitized by Google

ALPHABETICAL LIST OF MEMBERS — Continued

Name.	Residence.	Term of Service.
Mason, Simpson	11th District	Senate, 1862-1863.
Massie, David M.	6th District	Senate, 1888-1891.
Massie, Nathaniel	Ross County	House, 1806, 1809.
Massie, Henry	Ross County	Senate, 1808-1809.
Masters, Ezekiel	Fayette County	House, 1862-1863.
Masters, E.	Fulton County	House, 1866-1867.
Mather, N. O.	24th-26th District	Senate, 1906-1908, 1909-1910.
Matthews, Anson	Geauga County	House, 1846-1847.
Matthews, Christopher	Highland County	House, 1852-1853.
Matthews, Elias	Montgomery County	House, 1835.
Matthews, George E.	Scioto County	House, 1919-1920.
Matthews, James	Coshocton County	House, 1832-1837.
Matthews, James	Coshocton County	Senate, 1838-1839.
Matthews, James	25th District	Senate, 1909-1910.
Matthews, John	Washington County	House, 1807.
Matthews, John	Washington County	Senate, 1820.
Matthews, Stanley	1st District	Senate, 1856-1857.
Matthews, William S.	Gallia County	House, 1884-1887.
Mauck, Daniel B.	Lawrence County	House, 1900-1903.
Maulberger, Henry C.	Cuyahoga County	House, 1906-1908.
Maury, Henry	Monroe County	House, 1882-1883.
Mauzy, David J.	12th District	Senate, 1864.
Maxfield, Thomas	Muskingum County	House, 1830.
Maxwell, William	Hamilton County	House, 1803.
May, Henry J.	13th District	Senate, 1898-1899.
May, Manuel	29th District	Senate, 1866-1869.
Mayer, Theodore	Hamilton County	House, 1896-1897.
Mayo, Archibald	Butler County	House, 1864-1865.
Mayo, Henry S.	Miami County	House, 1850-1851.
Meacham, Levi K.	Cuyahoga County	House, 1898-1899.
Medary, Samuel	Clermont County	House, 1834-1835.
Medary, Samuel	Clermont County	Senate, 1835-1836.
Means, Hugh	Adams County	House, 1843.
Means, Thomas	Jefferson County	House, 1851-1852.
Means, John L.	Jefferson County	House, 1896-1899.
Means, John	Adams County	House, 1824-1825.
Means, Joseph	Jefferson County	House, 1862-1863.
Meck, William H.	3d District	Senate, 1906-1908.
Medberry, Asahel	Trumbull County	House, 1843.
Medberry, Nathaniel	Franklin County	House, 1841-1842.
Medill, William	Fairfield County	House, 1835-1837.
Meeks, Isaac	Jefferson County	House, 1803.
Mehaffey, Robert	32d District	Senate, 1886-1889.
Meinhardt, Wm. H.	Hamilton County	House, 1909-1910-1911-1912.
Meisel, Max E.	Cuyahoga County	House, 1902-1903.
Melber, Henri	Stark County	House, 1898-1901.
Mendelson, Albert	25th District	Senate, 1909-1910.
Mendenhall, Cyrus	Jefferson County	House, 1856-1857.
Mendenhall, Moses	Columbiana County	House, 1856-1857.
Mendenhall, William	Miami County	House, 1822.
Menke, J. B.	Hamilton County	House, 1884-1885.
Meredith, Jess	Coshocton County	House, 1841-1842.
Meredith, Jesse	Hamilton County	House, 1844.
Meredith, John L.	Champaign County	House, 1822.
Meredith, Levi	Van Wert County	House, 1888-1889.

Digitized by Google

ALPHABETICAL LIST OF MEMBERS — Continued

Name.	Residence.	Term of Service.
Merion, Charles, Jr.	Franklin County	House, 1894-1895, 1900-1901.
Merkel, A. E.	Cuyahoga County	House, 1915-1916.
Merony, John	Preble County	House, 1812-1814.
Merry, Ebenezer	Ashtabula County	House, 1818-1819.
Merry, Ebenezer	Huron County	House, 1832.
Merrick, Walter W.	Meigs County	House, 1886-1889.
Merry, J. M.	Franklin County	House, 1896-1897.
Merwin, Elijah B.	Fairfield County	House, 1808.
Mesloh, John H.	Auglaize County	House, 1874-1875.
Messer, James C.	Lucas County	House, 1878-1881.
Messenger, Everett	Marion County	House, 1864-1865.
Metcalf, Benj. P.	Putnam County	House, 1846.
Metcalf, George P.	Lorain County	House, 1882-1883.
Metcalf, John	Muskingum County	House, 1854-1855.
Metcalf, William S.	Ross County	House, 1894-1895.
Mettler, Edward N.	34th District	Senate, 1919-1920.
Metzger, Pierce D.	Cuyahoga County	House, 1906-1908.
Meuser, Jacob G.	Crawford County	House, 1876-1879.
Meyer, Francis J.	21st District	Senate, 1858-1859.
Meyer, John H.	Hamilton County	House, 1906-1908.
Meyers, Jacob F.	Henry County	House, 1892-1895.
Metzger, Clark W.	Stark County	House, 1900-1903.
Middleton, William	Adams County	House, 1817.
Middleton, Evan P.	11th District	Senate, 1900-1901.
Middleswart, Clarence C.	Washington County	House, 1900-1903.
Miles, Davis	17th. District	Senate, 1858-1859, 1862-1863.
Miles, Enos W.	Montgomery County	House, 1884-1885.
Milikin, Daniel	Butler County	House, 1816.
Miller, Alex.	Pike County	House, 1828.
Miller, Alex. P.	Brown County	House, 1856-1857.
Miller, C. K.	Fulton County	House, 1919-1920.
Miller, C. P.	Highland County	House, 1860.
Miller, Chas.	Coshocton County	Senate, 1828-1829.
Miller, Edwin W.	Hamilton County	House, 1874-1875.
Miller, Elmer E.	Monroe County	House, 1909-1910-1911-1912.
Miller, Franke	Crawford County	House, 1904-1908.
Miller, Frank	13th-31st District	Senate, 1917-1918.
Miller, George	Stark County	House, 1844.
Miller, Ichabod	Hamilton County	House, 1803.
Miller, Jacob	Darke County	House, 1821-1822.
Miller, Jacob	Wayne County	House, 1835, 1848.
Miller, J. E.	Pickaway County	House, 1904.
Miller, J. Henry	15th-16th District	Senate, 1917-1918.
Miller, J. S.	Stark County	House, 1917-1918, 1919-1920
Miller, Jonathan	Knox County	House, 1816.
Miller, Joseph	Preble County	House, 1872-1873.
Miller, Lazarus	Preble County	House, 1830-1831.
Miller, Oliver D.	Cuyahoga County	House, 1894-1895.
Miller, Robert	Preble County	House, 1866-1867.
Miller, Samuel R.	Hamilton County	House, 1821-1822.
Miller, Samuel R.	Hamilton County	Senate, 1830-1832.
Miller, William E.	15th-16th District	Senate, 1898-1899.
Miller, William	Highland County	House, 1854-1855.
Miller, William	Gallia County	House, 1839.
Miller, William	Scioto County	House, 1834-1835.

Digitized by Google

ALPHABETICAL LIST OF MEMBERS—Continued

Name.	Residence.	Term of Service.
Miller, William F.	Mercer County	House, 1882-1883.
Miller, William	10th District	Senate, 1876-1877.
Miller, William	Jackson County	House, 1820.
Miller, William M.	15th-16th District	Senate, 1919-1920.
Mills, Chas.	Washington County	House, 1803.
Mills, Don P.	Cuyahoga County	House, 1913-1914.
Milligan, John	Jefferson County	Senate, 1803-1804.
Milligan, William	Monroe County	House, 1870-1874.
Milligan, William	Fayette County	House, 1876-1877, 1880-1881.
Milligan, Robert B.	Butler County	House, 1836-1838.
Mills, James	Darke County	House, 1820, 1822, 1825.
Mills, Joseph	Clinton County	House, 1852-1853.
Mills, Mark T.	Darke County	House, 1828-1830.
Mills, Jonathan	Tuscarawas County	House, 1856-1857.
Mills, Rosewell	Perry County	Senate, 1825.
Miner, Isaac	Madison County	House, 1816-1818, 1820.
Minor, Gideon	Clermont County	House, 1816, 1821-1822, 1829.
Miltenberger, Thomas	Logan County	House, 1872-1873.
Minteer, R. H.	Harrison County	House, 1906-1908.
Mitchell, Alex	Guernsey County	House, 1850.
Mitchell, David	Scioto County	House, 1814-1815, 1819-1820.
Mitchell, David	Scioto County	Senate, 1830-1832.
Mitchell, David	Meigs County	House, 1824.
Mitchell, George	Jackson County	House, 1839.
Mitchell, James	Jefferson County	House, 1827-1828.
Mitchell, James	Jefferson County	Senate, 1839-1842.
Mitchell, John	30th District	Senate, 1898-1901.
Mitchell, Robert	Muskingum County	House, 1815-1816.
Mitchell, Thomas	Belmont County	House, 1811.
Mitchell, William	Licking County	House, 1834-1835.
Moffet, Robert	Knox County	House, 1868-1869.
Molter, John J.	Erie County	House, 1890-1893.
Monahan, A. B.	Athens County	House, 1860-1861.
Monahan, Arthur B.	Jackson County	House, 1876-1878.
Monahan, I. F.	7th District	Senate, 1876-1877.
Monahan, Stephen W.	Vinton County	House, 1888-1891.
Money, Frank M.	Williams County	House, 1915-1916.
Monroe, James	Lorain County	House, 1856-1859.
Monroe, James	29th District	Senate, 1860-1863.
Monroe, John	Allen County	House, 1862-1865.
Monter, Chris	Hamilton County	House, 1898-1899.
Montgomery, J. H. M.	Gallia County	House, 1866-1867.
Montgomery, James	Trumbull County	House, 1807.
Montgomery, Joseph	Mahoning County	House, 1851-1852, 1862-1863.
Montgomery, Randall	Mahoning County	House, 1894-1897.
Montgomery, Robert	Miami County	House, 1815.
Moody, Miller	Crawford County	House, 1849.
Moon, A. E.	Clinton County	House, 1904-1905-1906-1907-1908-1909-1910.
Mooney, Charles A.	25th District	Senate, 1915-1916-1917-1918.
Mooney, Daniel F.	32d District	Senate, 1909-1910, 1913-1914.
Mooney, Granville W.	Ashtabula County	House, 1908-1909-1910.
Mooney, James	Cuyahoga County	House, 1884-1885.
Moore, A.	Adams County	House, 1829.
Moore, Alfred	Pike County	House, 1880-1883.

Digitized by Google

Name.	Residence.	Term of Service.
Moore, D. H.	Vinton County	House, 1915-1916.
Moore, David H.	Athens County	Senate, 1902-1905.
Moore, Elias	Ross County	House, 1890-1891.
Moore, Emery	Delaware County	House, 1834-1835, 1840.
Moore, Fred W.	Hamilton County	House, 1868-1869.
Moore, George W.	12th District	Senate, 1880-1881.
Moore, Isaac	Lake County	House, 1846.
Moore, James	Mahoning County	House, 1848.
Moore, James	Pickaway County	House, 1829.
Moore, James	Jefferson County	House, 1816.
Moore, James	Medina County	House, 1820-1823, 1826.
Moore, James	Medina County	Senate, 1836-1837.
Moore, James	Morgan County	House, 1858-1859.
Moore, John	Morgan County	House, 1894-1897.
Moore, J. J.	Putnam County	House, 1872-1873.
Moore, Justin A.	20th-22d District	Senate, 1913-1914-1915-1916.
Moore, Mordecai	Jefferson County	House, 1834-1835.
Moore, Thomas	2d District	Senate, 1860-1861.
Moore, Oscar F.	Scioto County	House, 1850-1851.
Moore, Oscar F.	7th District	Senate, 1852-1853.
Moore, Robert B.	Guernsey County	House, 1839.
Moore, Robert	Hamilton County	House, 1839, 1841-1842.
Moore, Thomas	Franklin County	House, 1816.
Moore, Thomas P.	Warren County	House, 1880-1883.
Moore, William	Harrison County	House, 1816-1818.
Moore, William C.	Wayne County	House, 1860-1861.
Moore, William H.	Muskingum County	House, 1821-1823.
Morehead, James A.	Muskingum County	House, 1874-1875.
Morehead, Moses	Belmont County	House, 1810-1813.
Morehouse, Lorenzo L.	Lucas County	House, 1864-1865.
Morelock, Charles A.	Union County	House, 1917-1918.
Mores, John F.	Lake County	House, 1839, 1843.
Morgan, Edwin L.	Champaign County	House, 1824, 1832, 1837.
Morgan, John H.	18th-19th District	Senate, 1896-1897.
Morgan, William	Muskingum County	House, 1850-1851.
Morison, David	25th District	Senate, 1890-1891.
Moritz, Fred L.	Cuyahoga County	House, 1909-1910.
Morrey, John C.	Morgan County	House, 1878-1881.
Morris, Calvary	Athens County	House, 1827-1828, 1835.
Morris, David	Warren County	House, 1810-181.
Morris, David C.	Van Wert County	House, 1911-1912, 1915-1916.
Morris, David H.	Miami County	House, 1844.
Morris, Geo. M.	Fairfield County	House, 1913-1914-1915-1916.
Morris, Isaiah	Highland County	Senate, 1838.
Morris, Isaiah	Clinton County	House, 1812, 1814.
Morris, James R.	Monroe County	House, 1848.
Morris, John B.	Hamilton County	House, 1919-1920.
Morris, John K.	Clermont County	House, 1825.
Morris, John W.	12th District	Senate, 1872-1874.
Morris, Jonathan	Lawrence County	Senate, 1874-1875.
Morris, Joseph	Monroe County	House, 1833-1835.
Morris, Thomas	Clermont County	House, 1806, 1808, 1810, 1820.
Morris, Thomas	Clermont County	Senate, 1813-1814, 1821-1822, 1825, 1828, 1831-1832.
Morris, William P.	Columbiana County	House, 1854-1855.

Digitized by Google

ALPHABETICAL LIST OF MEMBERS — Continued

Name.	Residence.	Term of Service.
Morris, Walter B	Licking County	House, 1839-1840.
Morrison, David	Clermont County	House, 1819.
Morrison, Robert	Adams County	House, 1819-1820.
Morrison, Thomas S. C.	Paulding County	House, 1851-1853.
Morrow, James	Greene County	House, 1810-1816.
Morrow, Jeremiah	Hamilton County	House, 1829, 1835.
Morrow, Jeremiah	Hamilton County	Senate, 1803.
Morrow, M.	19th District	Senate, 1858-1859.
Morrow, R. E.	Preble County	House, 1898-1899.
Morrow, William	Guernsey County	House, 1847-1848.
Morse, Henry	Hamilton County	Senate, 1834-1835.
Morse, Henry	Montgomery County	House, 1858-1859.
Morse, John	Ashtabula County	House, 1848, 1850-1851.
Morse, John F.	Lake County	House, 1839, 1843.
Mosgrove, Samuel M.	11th District	Senate, 1894-1895.
Mortley, David H.	18th-19th District	Senate, 1888-1889.
Mott, Chester R.	Hardin County	House, 1858-1859.
Mott, Samuel R.	Auglaize County	House, 1848.
Mott, Samuel R., Jr.	Auglaize County	House, 1870-1873.
Moulton, Chandler J.	Scioto County	House, 1902-1905.
Moulton, Earl	Medina County	House, 1844-1845.
Mounts, J. L.	2d District	Senate, 1880-1881.
Mower, J. Kreider	Clark County	House, 1870-1871.
Moyer, Harry	Clermont County	House, 1919-1920.
Mudget, Gilman C.	Allen County	House, 1842.
Mueller, Edward R.	Montgomery County	House, 1913-1914-1915-1916.
Muhlbach, C. C.	Highland County	House, 1911-1912.
Muhlenberg, Francis C.	Pickaway County	House, 1827.
Mulac, Joseph A.	Cuyahoga County	House, 1906-1908.
Mulcahy, Thomas	Henry County	House, 1917-1918, 1919-1920.
Muncen, Jeremiah R.	Licking County	House, 1810.
Mungen, William	33d District	Senate, 1852-1853.
Munger, Edward	Montgomery County	House, 1808.
Munsell, Leander	Miami County	House, 1823.
Munson, Albert	Medina County	House, 1870-1873.
Munson, A. W.	Hardin County	House, 1874-1875.
Munson, Augustus	Licking County	House, 1822-1823.
Munson, Marvin M.	Licking County	House, 1890-1891.
Murdoc, Patrick	8th District	Senate, 1858-1859.
Murlin, Hiram	Mercer County	House, 1874-1875.
Murphy, Peter	2d District	Senate, 1872-1873.
Murphy, R. G.	Paulding County	House, 1896-1897.
Murphy, William E.	Preble County	House, 1917-1918.
Murphy, William L.	Preble County	House, 1913-1914.
Murray, Elias	Delaware County	House, 1824.
Murray, William	Butler County	House, 1808-1809, 1818.
Murrell, U. G.	5th-6th District	Senate, 1917-1918.
Murry, David M.	Miami County	House, 1884-1885.
Musgrave, Joseph	Richland County	House, 1846-1847.
Musgrave, Joseph	29th District	Senate, 1856-1857.
Musser, Jacob	Mahoning County	House, 1854-1855.
Musser, Peter	Columbiana County	House, 1821-1822.
Musson, John J.	Champaign County	House, 1860-1861.
Mustin, M. T.	Butler County	House, 1849.
Myer, Nathaniel	Columbiana County	House, 1828.

Digitized by Google

Name.	Residence.	Term of Service.
Myers, Allen O.	Franklin County	House, 1884-1885.
Myers, Benjamin	Ashland County	House, 1874-1877.
Myers, Charles M.	Hamilton County	House, 1902-1905.
Myers, Francis W.	Summit County	House, 1896-1897.
Myers, George	Portage County	House, 1849.
Myers, George S.	Cuyahoga County	House, 1917-1918, 1919-1920.
Myers, Jacob	Belmont County	House, 1182.
Myers, Jacob F.	Henry County	House, 1892-1895.
Myers, James	Lucas County	House, 1862-1863.
Myers, James	Lucas County	Senate, 1848-1850.
Myers, John	Stark County	House, 1820-1822.
Myers, John	Stark County	Senate, 1816-1817.
Myers, John C.	Montgomery County	House, 1900-1903.
Myers, John C.	Richland County	House, 1843-1844.
Myers, John E.	Clermont County	House, 1860-1861.
Myers, John E.	4th District	Senate, 1882-1885.
Myers, John L.	Fayette County	House, 1864-1865.
Myers, Joseph	18th-19th District	Senate, 1900-1901.
Myers, Louis E.	13th131st District	Senate, 1915-1916.
Myers, Samuel	Crawford County	House, 1848-1849.
Myers, Samuel	Fayette County	House, 1813, 1818.
Myers, Samuel	Richland County	House, 1848.
Myers, Scipio	Darke County	House, 1866-1867.
Mygatt, George	Cuyahoga County	House, 1856-1857.
Nash, Simeon	Athens County	Senate, 1839-1842.
Nash, William	8th District	Senate, 1872-1873.
Nashee, George	Ross County	House, 1823.
Naylor, John	Hamilton County	House, 1876-1877.
Neal, Henry S.	8th District	Senate, 1862-1865.
Neal, James E.	Butler County	House, 1876-1879.
Neal, Lawrence T.	Ross County	House, 1868-1869.
Needham, Erasmus	Portage County	House, 1856-1857.
Needham, Wm. H. C.	8th District	Senate, 1882-1883.
Neely, L. G.	Auglaize County	House, 1906-1908.
Neff, Benj.	Clark County	House, 1872-1874.
Negley, Chas.	Darke County	House, 1880-1883.
Neil, Robert	Franklin County	House, 1837.
Neiman, Theodore F.	Hamilton County	House, 1886-1887.
Neiswonger, J. W.	Monroe County	House, 1917-1918.
Nelson, Franklin	Pike County	House, 1856-1857.
Nelson, John W.	Williams County	House, 1874-1875.
Nelson, William	Ross County	House, 1842.
Newman, Joseph	Richland County	Senate, 1845-1846.
Newburg, Joseph W.	Tuscarawas County	House, 1852-1853.
Newell, Elbert P.	Hamilton County	House, 1874-1875.
Newcom, George	Montgomery County	House, 1810, 1811, 1813, 1815-1816.
Newcom, George	Montgomery County	Senate, 1812, 1814, 1817-1820, 1823-1824.
Newell, Samuel	Champaign County	House, 1836.
Newell, Samuel	Champaign County	Senate, 1812, 1814.
Newell, Samuel	Madison County	House, 1831, 1833.
Newell, Samuel	Madison County	Senate, 1834-1835.
Newell, Joseph	Logan County	House, 1854-1855.
Newman, James W.	Scioto County	House, 1868-1869.

Digitized by Google

Name.	Residence.	Term of Service.
Newman, James W.	7th District	Senate, 1872-1875.
Newman, William	7th District	Senate, 1860-1861.
Newport, Jesse	Warren County	House, 1809-1811.
Newton, Eben	23d District	Senate, 1842-1843, 1862-1863.
Newton, John	Medina County	House, 1834, 1836.
Newton, Sheldon	Mahoning County	House, 1874-1875.
Nichol, Thomas M.	Belmont County	House, 1868-1869.
Nichols, Hugh L.	2d-4th District	Senate, 1898-1899.
Nichols, J. Wilbur	20th District	Senate, 1890-1893.
Nichols, Eli	Belmont County	House, 1826.
Nicholas, Orin P.	Summit County	House, 1876-1877.
Nieding, Anthony	Lorain County	House, 1915-1916.
Nigh, Elias	Scioto County	House, 1898-1899.
Nihart, Orrin H.	Williams County	House, 1902-1905.
Niles, Frank B.	Lucas County	House, 1898-1899.
Nimmon, John	Marion County	House, 1830.
Nippert, Carl L.	1st District	Senate, 1900-1901.
Nisbet, Thomas	Muskingum County	House, 1817.
Nixon, Anthony C.	Harrison County	House, 1876-1877.
Nixon, Samuel	Preble County	House, 1832.
Nixon, N. P.	Hamilton County	House, 1864-1865.
Nixon, W. P.	Hamilton County	Senate, 1866-1867.
Noble, Calvin N.	Paulding County	House, 1860-1861.
Noble, Ed.	Warren County	House, 1845.
Noble, John	Franklin County	House, 1846.
Noble, Warren P.	Seneca County	House, 1846-1847.
Nokes, George	Cuyahoga County	House, 1872-1873.
Nolan, James	Hamilton County	House, 1890-1891.
Norris, Ira	Trumbull County	Senate, 1854-1855.
Norris, John	Wood County	House, 1872-1873.
Norris, Omar P.	Wood County	House, 1896-1899.
Norris, Philetus W.	Paulding County	House, 1862-1863.
Norris, Stephen F.	Clermont County	House, 1847-1848.
Norris, Stephen F.	4th District	Senate, 1872-1873.
Norris, Thomas M.	25th District	Senate, 1919-1920.
Norris, W. W.	Cuyahoga County	House, 1909-1910.
Northup, Durham	Lorain County	House, 1833.
Northway, S. A.	Ashtabula County	House, 1866-1867.
Norton, James A.	Seneca County	House, 1874-1879.
Norton, J. D.	33d District	Senate, 1882-1883.
Nunemaker, Solomon	Perry County	House, 1834.
Nungesser, M. G.	Crawford County	House, 1913-1914.
Nye, Arius	Washington County	House, 1827-1828, 1840.
Nye, Arius	Washington County	Senate, 1831-1832.
Nye, George	Fairfield County	House, 1812.
Nye, George B.	Pike County	House, 1906-1908-1909-1910-1911-1912.
Nye, James	Lucas County	House, 1913-1914.
O'Bannan, Presley N.	Licking County	House, 1844.
Oberlin, Adam W.	Stark County	House, 1915-1916.
Oberlin, Adam W.	21st District	Senate, 1917-1918.
Oberkline, F. H.	Hamilton County	House, 1866-1867.
O'Brien, Robert J.	1st District	Senate, 1917-1918, 1919-1920.
O'Brien, W. L.	1st District	Senate, 1884-1885.
O'Connor, John D.	19th District	Senate, 1862-1865.

Digitized by Google

Name.	Residence.	Term of Service.
O'Connor, John	Montgomery County	House, 1878.
O'Donnell, O. J.	Putnam County	House, 1902-1905.
Odell, Lorenzo D.	Wayne County	House, 1856-1859.
Odell, Morgan N.	Licking County	House, 1869.
Odlin, Peter	Montgomery County	House, 1862-1865.
O'Dowd, John J.	Hamilton County	House, 1890-1891.
O'Ferral, John	Miami County	Senate, 1844-1845.
O'Hagan, Henry E.	30th District	Senate, 1882.
Ogden, John W.	Champaign County	House, 1882-1885.
Ogle, Alfred	Monroe County	House, 1856-1857.
Ogle, Dennis	Ross County	House, 1860-1861.
Oglevee, John F.	Clark County	House, 1876-1879.
Ohl, Lemuel C.	Mahoning County	House, 1888-1891.
Ohl, Lemuel C.	23d District	Senate, 1892-1895.
Ohlemacher, Frederick	Erie County	House, 1886-1889.
Okey, Cornelius	Monroe County	House, 1825, 1828-1829, 1841-1842.
Okey, James	Monroe County	House, 1850-1853.
Oldfield, William	Scioto County	House, 1844.
Oldham, Thomas	Guernsey County	House, 1854-1855.
Olds, Chauncey N.	Pike County	House, 1848-1849.
Olds, Edson B.	Fairfield County	House, 1862-1865.
Olds, Joseph	Pickaway County	House, 1824-1825, 1841-1842.
Olds, Joseph	Pickaway County	Senate, 1827-1830.
Oliver, William	Hamilton County	Senate, 1837-1838.
Oliver, M. W.	Hamilton County	House, 1873.
Olmstead, Ed E.	Holmes County	House, 1892-1895.
Olmstead, Philo H.	Franklin County	House, 1831-1833.
Onderdonk, H. M.	8th District	Senate, 1868-1869.
O'Neill, Chas. W.	Lucas County	Senate, 1844-1845.
O'Neill, John	14th-15th District	Senate, 1884-1887.
O'Neill, John H.	Perry County	House, 1851-1854.
O'Neill, William J.	Hamilton County	House, 1898-1901.
O'Rourke, D. J.	Lucas County	House, 1906-1908.
Oren, Jesse N.	Clinton County	House, 1866-1867.
Oren, Jesse N.	5th District	Senate, 1884-1885, 1890-1891.
Orlikowski, Bernard	Cuyahoga County	House, 1913-1914.
Orr, Thomas J.	31st District	Senate, 1860-1861.
Orrison, Chas. A.	Franklin County	House, 1913-1914.
Orton, John B.	Perry County	Senate, 1831-1832.
Osborn, Ezra	Scioto County	House, 1816-1818.
Osborn, John R.	Huron County	Senate, 1844-1845.
Osborn, Ralph	Franklin County	Senate, 1833-1834.
Osborn, S. S.	Lake County	House, 1862-1865.
Oscamp, Henry	1st District	Senate, 1904-1905.
Osler, G. F.	Hamilton County	House, 1904-1905.
Osterlen, Charles	Hancock County	House, 1872-1873.
Oswalt, Michael	Stark County	House, 1816-1819.
Oswalt, Michael	Stark County	Senate, 1820-1822.
Otis, J. C.	Hamilton County	House, 1898-1899.
Otis, W. A.	Trumbull County	House, 1834-1835.
Ott, Daniel	Ross County	House, 1834-1837.
Ott, Henry	Hamilton County	House, 1915-1916, 1917-1918.
Outcalt, Oliver	Hamilton County	House, 1886-1889.
Overturf, Norman F.	Delaware County	Senate, 1902-1905.

Digitized by Google

Name.	Residence.	Term of Service.
Owen, David E.	Seneca County	Senate, 1836-1837.
Owen, Frank V.	Knox County	House, 1888-1889.
Owen, Nathaniel	Ashtabula County	House, 1846.
Owens, James W.	16th District	Senate, 1876-1879.
Owens, Martin	Gallia County	House, 1845.
Paige, Ira	Clark County	House, 1831-1832.
Paine, Chas. C.	Geauga County	House, 1827-1828.
Paine, John W.	Seneca County	House, 1854-1855, 1858-1859.
Paine, Louis H.	Lucas County	House, 1904-1908.
Paine, Robert F.	Portage County	House, 1844.
Paines, James B.	Jackson County	House, 1880-1881.
Painter, Clyde R.	Wood County	House, 1900-1903.
Palmer, L. A.	Cuyahoga County	House, 1878-1881.
Palmer, J. Dwight	Cuyahoga County	House, 1886-1887, 1890-1891, 1894-1897.
Palmer, Joseph	Washington County	House, 1807.
Palmer, Okee M.	Henry County	House, 1915-1916.
Palmer, Thomas	Medina County	House, 1888-1891.
Palmer, T. J.	24th-26th District	Senate, 1917-1918.
Palmer, William	Fayette County	House, 1830.
Pardee, Samuel H.	Portage County	House, 1842.
Paramore, Jesse	Preble County	House, 1823.
Parcher, Lyman	Wood County	House, 1845.
Pardee, Aaron	27th District	Senate, 1850, 1852-1853.
Parham, William H.	Hamilton County	House, 1896-1897.
Parish, Isaac	Guernsey County	House, 1837.
Parish, F. D.	30th District	Senate, 1860-1861.
Parish, John R.	Franklin County	House, 1820-1822.
Park, Elah	Lorain County	House, 1846.
Park, William	Wood County	House, 1870-1873.
Parker, C. S.	30th District	Senate, 1878-1881.
Parker, Chas. W.	Cuyahoga County	House, 1898-1899.
Parker, Eli B.	Brown County	House, 1874-1875, 1878-1879.
Parker, James	Licking County	Senate, 1842-1843.
Parker, Welcome O.	Huron County	House, 1868-1871.
Parker, Welcome O.	30th District	Senate, 1872-1873.
Parker, Wilbur	Cuyahoga County	House, 1890-1891.
Parker, Wilbur	25th District	Senate, 1892-1893.
Parks, James	Sandusky County	House, 1866-1869.
Parmley, Sylvanus	Lorain County	House, 1843.
Parr, William	Licking County	House, 1860-1861, 1868-1871.
Parrett, Frank C.	Fayette County	House, 1915-1916, 1917-1918.
Parrett, Frank C.	5th-6th District	Senate, 1919-1920.
Parrott, Edwin A.	Montgomery County	House, 1860-1861, 1866-1867.
Parrott, Marcus J.	Montgomery County	House, 1854-1855.
Partington, William E.	Shelby County	House, 1900-1903.
Parson, R. C.	Cuyahoga County	House, 1858-1861.
Parsons, Samuel	Franklin County	House, 1843.
Patrick, Abram W.	18th District	Senate, 1872-1873.
Patterson, Andrew	Belmont County	House, 1829.
Patterson, Andrew	Guernsey County	House, 1852-1853.
Patterson, Andrew H.	Delaware County	House, 1838-1839.
Patterson, Chas.	Ross County	House, 1882-1883.
Patterson, Chas. K.	7th District	Senate, 1919-1920.
Patterson, Frank N.	27th-29th District	Senate, 1906-1908, 1909-1910.

Digitized by Google

Name.	Residence.	Term of Service.
Patterson, Jefferson	Montgomery County	House, 1862-1863.
Patterson, John	Adams County	Senate, 1835-1836.
Patterson, John	Belmont County	House, 1807.
Patterson, John	Belmont County	Senate, 1815-1818.
Patterson, John	Harrison County	House, 1819-1821-1823, 1826-1828.
Patterson, John	Adams County	House, 1826-1830, 1833-1835.
Patterson, John	Jefferson County	House, 1813.
Patterson, John	Washington County	House, 1822-1823.
Patterson, Moses J.	Adams County	House, 1857, 1860-1861.
Patterson, Moses J.	Highland County	House, 1820, 1824-1825, 1828.
Patterson, Samuel	Licking County	Senate, 1848-1849.
Patterson, Samuel L.	7th District	Senate, 1900-1903.
Patterson, Thomas	Highland County	House, 1839-1840.
Patterson, Thomas	Clinton County	House, 1838.
Patterson, Robert	Jackson County	House, 1836.
Pattison, John M.	Hamilton County	House, 1874-1875.
Pattison, John M.	1st District	Senate, 1890-1891.
Patton, Benj	Defiance County	House, 1880-1883.
Patton, George M.	Harrison County	House, 1886-1887.
Patton, James	Columbiana County	House, 1847.
Patton, John	Belmont County	House, 1866-1867.
Patton, John F.	Belmont County	House, 1831-1832.
Patton, John F.	20th District	Senate, 1864-1865.
Patton, John F.	Clinton County	House, 1849.
Patton, William	Ross County	House, 1804.
Paul, John	1st District	Senate, 1803.
Paull, George	Belmont County	Senate, 1817-1818.
Pavey, Madison	5th District	Senate, 1886-1887.
Paxton, Harry W.	Clermont County	House, 1892-1895.
Paxton, Thomas B., Jr.	Hamilton County	House, 1906-1908.
Payne, Henry B.	Cuyahoga County	Senate, 1849-1850.
Payne, James B.	Jackson County	House, 1879.
Payne, Richard B.	Preble County	House, 1835.
Payne, W. M.	Franklin County	House, 1898-1899.
Peace, Horace	Montgomery County	House, 1834.
Pearce, Alex	Jackson County	House, 1860-1861.
Pearl, A. H.	Erie County	House, 1880-1881.
Pears, Howard W.	Allen County	House, 1906-1908, 1909-1910.
Pearson, A. J.	18th-19th District	Senate, 1882-1883.
Pearson, Joseph E.	Miami County	House, 1874-1875.
Pearson, L. A.	Miami County	House, 1917-1918, 1919-1920.
Pease, Calvin	Trumbull County	House, 1831.
Pease, Calvin	Trumbull County	Senate, 1812.
Peck, Erasmus D.	Wood County	House, 1856-1859.
Pekinbaugh, Thomas W.	Wayne County	House, 1870-1873.
Peet, William	Hamilton County	House, 1882-1885.
Pence, G. G. O.	Highland County	House, 1913-1914, 1915-1916.
Pendleton, George H.	1st District	House, 1854-1855.
Pendleton, Nathaniel	Hamilton County	Senate, 1825-1826.
Pennell, William W.	Brown County	House, 1888-1891.
Pennington, Miller	Belmont County	House, 1847-1848.
Penniston, Isaac C.	Pike County	House, 1868-1869.
Peppard, Samuel G.	20th District	Senate, 1852-1853.
Peppard, William	Wayne County	House, 1837-1838.

Digitized by Google

Name.	Residence.	Term of Service.
Perin, Samuel	Clermont County	House, 1830.
Perkins, E. S.	Medina County	House, 1876-1879.
Perkins, H. B.	23d District	Senate, 1880-1883.
Perkins, Isaac S.	Greene County	House, 1836-1837.
Perkins, Isaac	Warren County	Senate, 1840-1841.
Perkins, Simon, Jr.	Portage County	Senate, 1838-1839, 1841-1842.
Perkins, William L.	Ashtabula County	House, 1840.
Perkins, William L.	Ashtabula County	Senate, 1843-1846.
Perky, John F.	Hamilton County	House, 1854-1855.
Perrill, Augustus L.	Pickaway County	House, 1838.
Perrill, Augustus L.	10th District	Senate, 1858-1863, 1866-1867.
Perrine, William	Belmont County	House, 1823-1825.
Perry, Aaron F.	Franklin County	House, 1847.
Perry, Amos	Miami County	House, 1832.
Perry, Ebenezer	Marion County	House, 1854-1855.
Perry, William	Hamilton County	House, 1808.
Pettibone, Milo D.	Delaware County	House, 1828.
Pettit, John C.	Hocking County	House, 1906-1908.
Pfiester, Fred	Hamilton County	House, 1888-1889.
Phare, William G.	Cuyahoga County	House, 1900-1901.
Phare, William G.	25th District	Senate, 1909-1910.
Phelps, Alfred	Geauga County	House, 1843-1845.
Phelps, Edward M.	32d District	Senate, 1856-1859.
Phelps, James E.	Washington County	House, 1805.
Phelps, Samuel W.	Geauga County	Senate, 1821-1822.
Phillips, Alex	Hancock County	House, 1876.
Phillips, A. R.	Geauga County	House, 1906-1908, 1909-1910.
Phillips, Dudley B.	7th District	Senate, 1892-1895.
Phillips, Henry L.	Adams County	House, 1866-1867.
Phillips, Jesse C.	Champaign County	House, 1847-1848.
Phillips, William L.	Montgomery County	House, 1890-1891.
Phillips, Z.	Erie County	House, 1866-1867.
Phillis, Chas.	Madison County	House, 1854-1855.
Philson, J. R.	8th District	Senate, 1874-1877.
Piatt, Benj. M.	Hamilton County	Senate, 1821-1823.
Piatt, Don	Logan County	House, 1866-1867.
Pierce, A. N.	Hamilton County	House, 1848.
Pierce, Joseph W.	Erie County	House, 1862-1863.
Pierce, Joseph	Montgomery County	House, 1812.
Pierce, Thomas	Muskingum County	House, 1824-1825.
Pierson, John A.	Coshocton County	House, 1854-1855.
Pigman, Joseph W.	Tuscarawas County	House, 1815-1816, 1818.
Pikelheimer, M. S.	Clermont County	House, 1858-1859.
Pilcher, Thomas	Belmont County	House, 1842.
Pillars, Isaiah	Allen County	House, 1872-1873.
Pink, Louis P.	1st District	Senate, 1915-1916.
Piper, N. R.	Hardin County	House, 1898-1899.
Pilson, James	Brown County	House, 1831.
Pilson, James	Brown County	Senate, 1833-1834.
Pinkerton, John	Preble County	House, 1818-1822.
Pittman, John	Crawford County	House, 1856-1859.
Pitzer, Anthony	Licking County	House, 1818-1819.
Plank, F. M.	Medina County	House, 1911-1912, 1913-1914.
Plants, T. A.	Meigs County	House, 1858-1861.
Platt, George H.	Ashtabula County	House, 1915-1916, 1917-1918.

Digitized by Google

Name.	Residence.	Term of Service.
Pleumer, Adolph	1st District	Senate, 1896-1897.
Plum, Walter S.	13th District	Senate, 1894-1895.
Plum, Ralph	Trumbull County	House, 1856-1857.
Plumb, G. M.	Delaware County	House, 1913-1914, 1915-1916.
Plumb, Samuel	Ashtabula County	House, 1850-1851.
Plummer, John L.	11th District	Senate, 1898-1899.
Plympton, Ed. L.	Lake County	House, 1856-1857.
Pocock, John L.	Paulding County	House, 1909-1910, 1911-1912.
Poe, Joseph M.	Cuyahoga County	House, 1874-1875, 1878-1879, 1884-1885.
Polland, John K.	7th District	Senate, 1880-1883.
Poland, R. C.	Shelby County	House, 1852-1853.
Pollock, Abraham	Muskingum County	House, 1839-1840.
Pollock, R. A.	Stark County	House, 1900-1903.
Pollock, R. A.	21st District	Senate, 1904-1908.
Pollock, John	Clermont County	House, 1809-1815.
Pollock, John	Clermont County	Senate, 1817-1820.
Pollock, William B.	Mahoning County	House, 1882-1883.
Pomerene, J. G.	Cuyahoga County	Senate, 1902-1903.
Pond, Francis B.	14th District	Senate, 1880-1881.
Pool, Luther H.	Logan County	House, 1900-1903.
Pool, Simeon	Washington County	House, 1809.
Poor, Alex	Gallia County	House, 1846.
Poorman, Christian L.	Belmont County	House, 1886-1889.
Pepenoe, James	Greene County	House, 1819.
Poppleton, Early F.	16th District	Senate, 1871.
Porter, Andrew	Hamilton County	House, 1835.
Porter, Freeborn	Henry County	House, 1848.
Porter, H. H.	Tuscarawas County	House, 1880-1881.
Porter, Morris	Cuyahoga County	House, 1890-1893.
Porter, Morris	25th District	Senate, 1896-1897.
Porter, Samuel H.	Fairfield County	Senate, 1854-1855.
Porter, Samuel H.	25th District	House, 1830-1832-1833.
Porter, William	Holmes County	House, 1830-1833.
Post, Chas.	Allen County	House, 1856-1857.
Potter, A. F.	Delaware County	House, 1917-1918.
Potter, E. D.	Wood County	House, 1847.
Potter, E. D.	33d District	Senate, 1874-1875.
Potter, Elderkin	Columbiana County	House, 1827-1828.
Potter, Joseph	Miami County	House, 1848.
Potting, William F.	24th-26th District	Senate, 1913-1914.
Potts, Benj. F.	21st District	Senate, 1868-1871.
Potts, Silas	Carroll County	House, 1856-1857.
Potts, Stephen	19th District	Senate, 1860-1861.
Potwin, Chas. W.	15th District	Senate, 1860-1861.
Pow, George	Mahoning County	House, 1850-1851.
Powell, Eugene	Delaware County	House, 1872-1873.
Powell, John K.	Gallia County	House, 1915-1916, 1917-1918.
Powell, L. K.	Marion County	House, 1898-1899.
Powell, Thomas W.	Delaware County	House, 1841-1842.
Powell, Thomas W.	Delaware County	Senate, 1844-1845.
Powers, Chas.	Sandusky County	House, 1860-1861.
Powers, Gregory	Portage County	Senate, 1838.
Powers, Isaac C.	Trumbull County	House, 1839.
Powers Rollin C.	Huron County	House, 1882-1883.

Digitized by Google

Name.	Residence.	Term of Service.
Pratt, DeMorris	Erie County	House, 1850-1851.
Price, Aaron E.	Athens County	House, 1900-1903.
Price, Hezekiah	Hamilton County	House, 1804-1806.
Price, Hezekiah	Hamilton County	Senate, 1807-1809.
Price, John A.	Logan County	House, 1870-1871.
Price, Reynolds K.	Harrison County	House, 1854-1855.
Price, Robert	Muskingum County	House, 1880-1883.
Price, William	Hamilton County	Senate, 1835-1836.
Price, William P.	Hocking County	House, 1892-1893.
Pritchard, James	Jefferson County	House, 1808-1810.
Pritchard, James	Jefferson County	Senate, 1804-1805.
Primrose, Isaac P.	Athens County	House, 1884-1885.
Pringle, Thomas J.	11th District	Senate, 1880-1881, 1886-1887.
Probasco, John, Jr.	Warren County	House, 1840-1842.
Prophet, Hinoman S.	17th-28th District	Senate, 1870-1871.
Pruden, A. J.	Hamilton County	House, 1849.
Pruden, A. J.	1st District	Senate, 1884-1885.
Pruden, Samuel B.	Athens County	House, 1854-1855.
Puck, John H.	Lucas County	House, 1886-1887.
Puckerin, Joseph	Erie County	House, 1882-1883, 1892-1895.
Pudney, W. D.	Cuyahoga County	House, 1890-1893.
Pugh, Geo. E.	Hamilton County	House, 1848-1849.
Pugh, John C. L.	10th District	Senate, 1898-1899.
Pugh, Robert B.	Lucas County	House, 1917-1918, 1919-1920.
Pugsley, Jacob T.	6th District	Senate, 1886-1887.
Pugsley, Jacob T.	Fayette County	House, 1849.
Pugsley, J. J.	Highland County	House, 1880-1883.
Pumphrey, James B.	13th District	Senate, 1890-1891.
Pumphrey, James B.	Hardin County	House, 1904-1908.
Purdum, Nelson	Ross County	House, 1915-1916.
Purinton, John J.	20th-22d District	Senate, 1911-1912.
Pursell, James	Fayette County	House, 1862-1865.
Purviance, David	Miami County	Senate, 1810-1811, 1812-1816.
Purviance, David	Preble County	House, 1826.
Purviance, John S.	Darke County	House, 1846.
Purviance, Marshall J.	Darke County	House, 1839.
Puthuff, William H.	Washington County	House, 1806.
Putnam, William R.	Washington County	House, 1809-1810, 1825-1826.
Putnam, William R.	Washington County	Senate, 1814, 1827-1828.
Putnam, John H.	Licking County	House, 1864-1867.
Putnam, John H.	6th District	Senate, 1872-1873.
Quinlisk, Martin	Shelby County	House, 1913-1914, 1915-1916.
Quinn, Amos	Greene County	House, 1835.
Quinn, David P.	Clinton County	House, 1858-1859.
Quinn, Homer S.	Madison County	House, 1878-1879.
Quinn, John	Columbiana County	House, 1832-1835.
Quinby, Ephraim	Trumbull County	House, 1803.
Quinby, Isaiah W.	Clinton County	House, 1876-1879.
Quinby, Samuel	Trumbull County	Senate, 1844-1845, 1862-1863.
Raffensperger, Enos	Stark County	House, 1840-1842.
Ralston, Alex.	Richland County	House, 1856-1859.
Ramage, Archibald C.	Belmont County	House, 1850-1853.
Ramage, Joseph	Belmont County	House, 1833-1835.
Rambo, Lameach	Muskingum County	House, 1876-1877.
Ramey, Orlando B.	33d District	Senate, 1884-1885.

Digitized by Google

Name.	Residence.	Term of Service.
Ramp, Samuel W.	1st District	Senate, 1894-1895.
Ramsey, Richard	Adams County	House, 1874-1875.
Randall, Abel	Muskingum County	House, 1847-1848.
Randall, Brewster	Ashtabula County	Senate, 1847-1850.
Randall, Jonathan H.	Miami County	House, 1862-1865.
Rankin, Reuben	Fayette County	House, 1898-1901.
Rankin, S. B.	Clark County	House, 1898-1901.
Rankin, William R.	Franklin County	House, 1858-1859.
Rannells, Chas. S.	Vinton County	House, 1900-1903.
Rannells, William J.	8th District	Senate, 1886-1889.
Ransom, Edward P.	1st District	Senate, 1876-1877.
Raquet, James	Muskingum County	House, 1829.
Raquet, James	Muskingum County	Senate, 1830.
Rathbone, Estes G.	2d District	Senate, 1888-1889.
Rathburn, Milton E.	8th District	Senate, 1906-1908, 1909-1910.
Ratliff, Raymond	Hamilton County	House, 1909-1910, 1911-1912.
Rarey, Alfred K.	Hancock County	House, 1882-1885.
Raub, William L.	Marion County	House, 1900-1901.
Raudabaugh, George W.	Mercer County	House, 1876-1877.
Ravenscroft, James	Coshocton County	House, 1839-1849.
Ravenscroft, James	Coshocton County	Senate, 1834-1835.
Rawlins, Douglas W.	Clark County	House, 1890-1891.
Rawlins, Douglas W.	11th District	Senate, 1892-1893.
Rawlings, George C.	Clark County	House, 1886-1889.
Dawson, L. Q.	Cuyahoga County	House, 1904-1905.
Ray, C. M.	Erie County	House, 1904-1905.
Ray, D. Gano	Hamilton County	House, 1880-1881.
Ray, Jacob B.	Pike County	House, 1874-1875.
Ray, James B.	Scioto County	House, 1858-1859.
Rayburn, James	Clark County	House, 1850.
Raymond, Samuel A.	Fulton County	House, 1858-1859.
Rea, Francis	Guernsey County	House, 1858-1859.
Rea, Joseph	Harrison County	House, 1831-1832, 1838-1839.
Read, Adam	Franklin County	House, 1834-1835.
Read, A. Ross	Summit County	House, 1913-1914.
Ready, Armistead T.	18th District	Senate, 1860-1863.
Ream, Benjamin	Holmes County	Senate, 1840-1841.
Ream, Michael V.	Tuscarawas County	House, 1870-1871.
Reamy, Thaddeus A.	Muskingum County	House, 1862-1863.
Reber, George	Huron County	House, 1848.
Reber, James	Pickaway County	House, 1866-1867.
Reber, Val	Fairfield County	House, 1820.
Redkey, Henry H.	Highland County	House, 1896-1899.
Reece, David	Fairfield County	House, 1803-1804.
Reece, Samuel	Highland County	House, 1810.
Reed, A. M.	Greene County	House, 1861.
Reed, Edmund A.	Trumbull County	House, 1878-1881.
Reed, Edmund A.	23d District	Senate, 1890-1891.
Reed, David H.	Huron County	House, 1894-1897.
Reed, Geo. E.	Wood County	House, 1906-1908, 1909-1910
Reed, George F.	Washington County	House, 1917-1918.
Reed, John B.	Tuscarawas County	House, 1866-1869.
Reed, Noah	Licking County	House, 1849.
Reed, Samuel	Ross County	House, 1839.
Reed, S. W.	Ottawa County	House, 1896-1897.

Digitized by Google

Name.	Residence.	Term of Service.
Reed, Tilberry	Adams County	Senate, 1845-1846.
Reed, William H	Ross County	House, 1878-1881, 1888-1889.
Reed, William H	6th District	Senate, 1882-1885.
Reemelin, Chas	Hamilton County	House, 1844-1845.
Reemelin, Chas	Hamilton County	Senate, 1846-1847.
Rees, Benj. L	Franklin County	House, 1880-1883.
Rees, David	Morrow County	House, 1858-1862.
Rees, Moses	Clermont County	House, 1842.
Reese, Benj. L	Franklin County	House, 1860-1861.
Reese, David	Highland County	House, 1831.
Reese, Robert E	9th District	Senate, 1874-1877.
Reese, Samuel	Hamilton County	House, 1822-1823, 1830.
Reeve, Leander C	Ashtabula County	House, 1890-1893.
Reeves, John	Hamilton County	House, 1840.
Reich, John	Cuyahoga County	House, 1904-1905.
Reid, Charles A	Fayette County	House, 1911-1912, 1913-1914.
Reid, John	Columbiana County	House, 1842.
Reid, W. P	16th District	Senate, 1858-1859, 1874-1875.
Reighard, Frank H	Fulton County	House, 1913-1914, 1915-1916, 1917-1918.
Reilly, James W	Columbiana County	House, 1862.
Reiter, William A	Montgomery County	House, 1890-1893.
Reisinger, John R	Crawford County	House, 1860-1863.
Renick, Felix	Pickaway County	House, 1851-1852.
Renick, James	Pickaway County	House, 1814.
Reynolds, A. G	Geauga County	House, 1898-1901.
Reynolds, James A	Cuyahoga County	House, 1906-1908, 1917-1918, 1919-1920.
Reynolds, James A	25th District	Senate, 1911-1912.
Reynolds, John	Muskingum County	House, 1818-1819.
Reynolds, Richard R	Franklin County	House, 1904-1905, 1906-1907, 1908-1909, 1910-1911, 1912, 1913-1914.
Reynolds, Tom	Cuyahoga County	House, 1917-1918, 1919-1920.
Rex, George	17th-28th District	Senate, 1868-1869.
Rhodes, John H	Morrow County	House, 1866-1867.
Rhulman, W. A	Vinton County	House, 1913-1914.
Riblett, Daniel	Richland County	House, 1839-1840.
Rice, Harvey	Cuyahoga County	House, 1829-1830.
Rice, Harvey	25th District	Senate, 1852-1853.
Rice, John S	Hardin County	House, 1894-1897.
Rich, John D	18th District	Senate, 1852-1853.
Richards, John K	8th District	Senate, 1890-1891.
Richards, Ransom B	Portage County	House, 1892-1895.
Richards, Reese G	Jefferson County	House, 1874-1877.
Richards, Reese G	22d District	Senate, 1878-1881.
Richardson, Chas. C	Hamilton County	House, 1896-1897.
Richardson, Elkanah	Portage County	Senate, 1825.
Richardson, George	Tuscarawas County	House, 1819-1822, 1829-1830.
Richardson, James C	1st District	Senate, 1888-1889.
Richardson, Joseph	Columbiana County	Senate, 1817-1920, 1822.
Richardson, Joseph	Columbiana County	Senate, 1813-1814.
Richardson, Mathew	Belmont County	House, 1804-1805.
Richardson, Samuel M	Washington County	House, 1868-1869.
Richey, William	Champaign County	House, 1845-1846.

Digitized by Google

Name.	Residence.	Term of Service.
Ricker, Elbridge G.	Clermont County	House, 1856-1857.
Ricketts, Thomas Hugh	10th District	Senate, 1904-1905.
Rickley, J. J.	Auglaize County	House, 1852-1853.
Richmond, David	Erie County	House, 1872-1874.
Richmond, Thomas	Geauga County	House, 1837.
Riddle, Adam N.	Hamilton County	House, 1832-1833.
Riddle, Adam N.	1st District	Senate, 1852-1853.
Riddle, Albert G.	Geauga County	House, 1848-1849.
Riddle, W. W.	Logan County	House, 1909-1910, 1911-1912.
Ridgway, John N.	Hamilton County	House, 1854-1855.
Ridgway, Joseph	Franklin County	House, 1828-1831.
Ridgway, Joseph, Jr.	Franklin County	Senate, 1842-1844.
Ridgway, Joseph, Jr.	Franklin County	House, 1844-1845.
Riegle, Franklin P.	Wood County	House, 1900-1901, 1904-1905.
Rigdon, Thomas	Knox County	House, 1824-1827.
Rigdon, Thomas	Columbiana County	House, 1813-1815.
Rigdon, Thomas	Columbiana County	Senate, 1829-1830.
Riggin, Nelson A.	Madison County	Senate, 1902-1903.
Riggs, Joseph	Adams County	Senate, 1831-1832.
Riley, James	Darke County	House, 1823.
Riley, John H.	9th-10th District	Senate, 1898-1899.
Riley, John	Carroll County	Senate, 1845.
Riner, James W.	Van Wert County	House, 1878-1881.
Ringwood, Joseph D.	Butler County	House, 1848.
Ripley, David	Gallia County	House, 1838.
Ripley, William	Trumbull County	House, 1827-1828.
Ripley, William	Trumbull County	Senate, 1830-1832.
Ritchey, John	Perry County	Senate, 1841-1842.
Ritezell, William	Trumbull County	House, 1868-1871.
Ritter, H. J.	Miami County	House, 1906-1908, 1909-1910.
Ritter, H. J.	12th District	Senate, 1919-1920.
Roach, Janson B.	Carroll County	House, 1858-1859.
Robb, David	Tuscarawas County	Senate, 1819-1820, 1827-1829.
Robb, William H.	Union County	House, 1862-1863.
Robb, Thomas M.	Allen County	House, 1874-1875.
Robb, Vance	Putnam County	House, 1860.
Robbins, Josiah	Trumbull County	House, 1840.
Robbins, William	Adams County	House, 1826-1827, 1831-1832, 1835.
Robeson, Andrew	Darke County	House, 1888-1891.
Robeson, Wm.	Knox County	House, 1826.
Robert, Ogle	Williams County	House, 1888-1889.
Roberts, Isaac	Jackson County	House, 1862-1863.
Roberts, James	Harrison County	Senate, 1820-1822.
Roberts, Jesse B.	Cuyahoga County	House, 1906-1908.
Roberts, Thomas W.	Cuyahoga County	House, 1898-1901.
Robertson, Andrew J.	12th District	Senate, 1888-1890.
Roberts, Chas. D.	1st District	Senate, 1898-1899.
Robertson, Isaac	Montgomery County	House, 1829.
Robins, Huston T.	Ross County	House, 1917-1918, 1919-1920.
Robinson, Chas. M.	Hamilton County	House, 1896-1897.
Robinson, A. B.	Union County	House, 1880-1883.
Robinson, Alfred	Lawrence County	House, 1888-1889, 1913-1914.
Robinson, Frank S.	Hancock County	House, 1919-1920.
Robinson, George	Hamilton County	House, 1854-1857.

Digitized by Google

Name.	Residence.	Term of Service.
Robinson, Israel	Morgan County	House, 1847.
Robinson, James W	Union County	House, 1865.
Robinson, James	Coshocton County	House, 1820-1822, 1824, 1826, 1830.
Robinson, James	Wayne County	House, 1829-1830.
Robinson, John	Crawford County	House, 1868-1871.
Robinson, J. W	Union County	House, 1858-1861.
Robinson, Robert	Fayette County	House, 1822-1823.
Robinson, Robert	Adams County	House, 1842.
Robinson, Thomas	Wayne County	Senate, 1832-1834.
Robinson, Thomas	Trumbull County	House, 1833-1834.
Robinson, William	Montgomery County	House, 1805.
Robinson, John P	25th District	Senate, 1862-1863.
Robinson, Wm	Knox County	House, 1826.
Robison, W. J	Portage County	House, 1917-1918.
Roby, George W	6th District	Senate, 1862-1863.
Roche, William	Cuyahoga County	House, 1884-1885.
Rochester, John P	Hocking County	House, 1894-1897.
Rockwell, David L	Portage County	House, 1862-1863.
Rockwell, Timothy	Geauga County	House, 1836.
Roedter, Henry	Hamilton County	House, 1848-1849.
Roeser, Henry	Warren County	House, 1890-1891.
Rogers, A. D	Clark County	House, 1858-1859.
Rogers, Augustus E	Licking County	House, 1854-1855.
Rogers, Benj. F	15th-16th District	Senate, 1896-1897.
Rogers, Hugh G	Marion County	House, 1894-1895.
Rogers, Henry O	Lawrence County	House, 1856-1857.
Rogers, James	Scioto County	House, 1831-1849.
Rogers, Patrick	Hamilton County	House, 1858-1861.
Rogers, Thomas	Gallia County	House, 1808-1811.
Rogers, Thomas	Gallia County	Senate, 1812.
Rogers, James	Adams County	House, 1825.
Rogers, James	Athens County	Senate, 1837-1838.
Rogers, John S	Ashtabula County	House, 1839.
Rogers, Levi	Clermont County	Senate, 1812.
Rogers, William C	Hamilton County	House, 1894-1897.
Rolf, Wm. E	Cuyahoga County	House, 1906-1908.
Roll, William Z	Warren County	House, 1902-1908.
Roller, Jacob	Columbiana County	House, 1816-1817, 1819-1820-1823, 1837, 1838.
Rooney, John J	Hamilton County	House, 1890-1891.
Root, James A	Medina County	House, 1864-1865.
Root, John M	30th District	Senate, 1870-1871.
Root, Joseph	Huron County	Senate, 1840-1841.
Rorick, Estel H	Fulton County	House, 1888-1891.
Rorick, John C	33d District	Senate, 1892-1895.
Rose, Isaiah R	9th-14th District	Senate, 1906-1908.
Rose, Peter	Pickaway County	House, 1858-1860.
Rosecrans, John	Marion County	House, 1866-1867.
Ross, Benj	Trumbull County	House, 1812-1813.
Ross, Enoch C	Carroll County	House, 1882-1885
Ross, I. N	Pickaway County	House, 1862-1863.
Ross, N. B	Putnam County	House, 1898-1901.
Ross, Thomas	Clermont County	House, 1842.
Ross, Thomas	Washington County	House, 1854-1855.

Digitized by Google

Name.	Residence.	Term of Service.
Ross, Thomas	Warren County	House, 1835.
Ross, Joseph W	Jackson County	House, 1822, 1824-1825, 1849.
Ross, Ogden	Hamilton County	House, 1811-1812.
Ross, William L	Franklin County	House, 1868-1869, 1872-1873.
Roth, Christian	Montgomery County	House, 1909-1910, 1911-1912.
Rothe, Ernest H	Hamilton County	House, 1898-1901.
Rothert, Herman H	1st District	Senate, 1894-1895.
Roudebush, William	Clermont County	House, 1843-1844.
Roudebush, W. F	2d-4th District	Senate, 1900-1903.
Rough, Thomas	Hardin County	House, 1868-1869.
Rover, Paul P	Hamilton County	House, 1915-1916.
Rowland, Demas P	Hamilton County	House, 1902-1905.
Rowlen, William H	Stark County	House, 1894-1895.
Royer, John C	31st District	Senate, 1900-1903.
Ruehrwein, William	Hamilton County	House, 1894-1897.
Ruggles, Almon	Huron County	House, 1824-1825.
Ruggles, Almon	Geauga County	Senate, 1819-1820.
Rukenrod, J. K	Columbiana County	House, 1868-1869.
Rukenrod, J. K	22d District	Senate, 1874-1877.
Rush, Nelson	Fayette County	House, 1852-1853.
Rush, Nelson	5th District	Senate, 1856-1857.
Rusler, William	Athens County	House, 1894-1897.
Russell, Addison	Clinton County	House, 1876-1877, 1904-1905
Russell, Chas. B	Hamilton County	House, 1882-1883.
Russell, C. N	Summit County	House, 1898-1899.
Russell, F. C	Meigs County	House, 1900-1901.
Russell, James	Montgomery County	House, 1828-1829.
Russell, James	Jefferson County	House, 1849-1850.
Russell, J. E	12th District	Senate, 1906-1908.
Russell, Luther	Portage County	House, 1846-1847.
Russell, Price	Wayne County	House, 1909-1910, 1911-1912.
Russell, Samuel A	Harrison County	House, 1846-1847.
Russell, William	Adams County	House, 1803, 1811-1812.
Russell, William	Columbiana County	House, 1824-1825.
Russell, William	Columbiana County	Senate, 1819-1820.
Russell, W. A	Lawrence County	House, 1917-1918, 1919-1920
Rutan, D. O	Carroll County	House, 1898-1899.
Rutherford, Evans W	Meigs County	House, 1898-1899.
Rutter, U. C	Fairfield County	House, 1866-1869.
Ryan, Daniel J	Scioto County	House, 1884-1887.
Ryan, John	33d District	Senate, 1890-1891.
Ryder, John	Wood County	House, 1864-1865.
Sabin, Abel	Portage County	House, 1808.
Sabine, Hylas	13th District	Senate, 1878-1879.
Sackett, George L	Delaware County	House, 1884-1887.
Sadler, E. B	30th District	Senate, 1866-1867.
Saffin, James	Hamilton County	House, 1858-1859.
Saffin, William, Jr	Hamilton County	House, 1900-1901.
Safford, Robert	Gallia County	House, 1810.
Safford, Robert	Gallia County	Senate, 1828-1832.
Safford, W. H	6th District	Senate, 1858-1859.
Sage, E. R	Wood County	House, 1876-1879.
Saltzgaber, G. M	32d District	Senate, 1878-1881.
Sanders, Moses C	Huron County	House, 1829.
Sanderson, George	Fairfield County	House, 1821-1824, 1825-1826

Digitized by Google

Name.	Residence.	Term of Service.
Sanford, Henry C.	Summit County	House, 1888-1891.
Sangster, C. A.	Coshocton County	House, 1858-1860.
Sargent, James F.	Clermont County	House, 1843.
Sargent, James F.	Clermont County	Senate, 1803-1806.
Sater, Thomas E.	Hamilton County	House, 1874-1875.
Savage, R.	19th District	Senate, 1866-1867.
Sawicki, Joseph F.	Cuyahoga County	House, 1906-1908, 1911-1912.
Sawyer, B. J.	Cuyahoga County	House, 1904-1905.
Sawyer, Frank	Huron County	House, 1866-1867.
Sawyer, Lewis C.	Auglaize County	House, 1878-1881.
Sawyer, William	Auglaize County	House, 1856.
Sawyer, William	Montgomery County	House, 1832-1835.
Sayler, James	Preble County	House, 1868-1871.
Saylor, Daniel	Preble County	House, 1820-1822.
Saylor, John	Preble County	House, 1834-1835.
Saylor, Milton	Hamilton County	House, 1862-1863.
Saylor, Philip A.	Preble County	House, 1900-1901.
Sayre, M. M.	11th District	Senate, 1882-1883.
Schaefer, Henry L.	Cuyahoga County	House, 1913-1914.
Schaefer, Wm. C.	Cuyahoga County	House, 1909-1910.
Schaefer, Adam	33d District	Senate, 1898-1899.
Schaibly, H. G.	Cuyahoga County	House, 1909-1910.
Scatterday, John	Belmont County	House, 1823.
Scheble, Alfred R.	Henry County	House, 1876-1877.
Schelhorn, George	Butler County	House, 1919-1920.
Schell, Joseph	Stark County	House, 1862-1863.
Schenck, Julius C.	25th District	Senate, 1876-1877.
Schenck, Robert C.	Montgomery County	House, 1841-1842.
Schenck, William C.	Warren County	House, 1820.
Schenck, W. C.	Hamilton County	Senate, 1803.
Schertzer, John	Stark County	Senate, 1850.
Schiff, John	Hamilton County	House, 1850-1851, 1860-1861.
Schiff, John	1st District	Senate, 1854-1855, 1872-1873.
Schirck, Henry	Richland County	House, 1870-1871.
Schleich, Newton	9th District	Senate, 1858-1861.
Schlemmer, Clifford T.	Hamilton County	House, 1909-1910.
Schmieder, Christian	Lucas County	House, 1896-1897.
Schmieder, George A.	1st District	Senate, 1890-1891.
Schmieder, John P.	32d District	Senate, 1886-1887.
Schmieder, Joseph E.	Auglaize County	House, 1898-1901.
Schmidt, Thos. P.	25th District	Senate, 1906-1908.
Schneider, E. F.	Stark County	House, 1866-1867.
Schoenfield, Henry	Montgomery County	House, 1870-1873.
Schoelar, John	Knox County	House, 1832-1833.
Schott, L. D.	Coshocton County	House, 1909-1910, 1911-1912.
Schreiber, Cornell	Lucas County	House, 1909-1910.
Schuler, Philip	Crawford County	House, 1888-1891.
Schultz, Henry J.	Hamilton County	House, 1890-1891.
Schultz, Willim A.	Fairfield County	House, 1884-1887.
Schurr, David J.	Madison County	House, 1906-1908, 1909-1910.
Schwab, Nelson	Hamilton County	House, 1917-1918.
Schweeman, Joseph	Hamilton County	House, 1909-1910.
Schweikert, W. H.	Hamilton County	House, 1913-1914.
Scofield, Edward	Trumbull County	House, 1817-1818.
Scofield, Elnathan	Fairfield County	Senate, 1866-1908, 1820-1822.

Digitized by Google

Name.	Residence.	Term of Service.
Scofield, George B.	Marion County	House, 1890-1891.
Scott, Andrew	Jefferson County	House, 1848.
Scott, David H.	Hamilton County	House, 1919-1920.
Scott, James	Adams County	House, 1806.
Scott, James	Warren County	House, 1864-1865, 1868-1869, 1880-1883.
Scott, James A.	Greene County	House, 1833, 1839-1840.
Scott, James S.	Jefferson County	House, 1860-1861.
Scott, John H. L.	Stark County	House, 1854-1855.
Scott, Josiah	Delaware County	House, 1840-1841.
Scott, Josiah	Harrison County	House, 1840-1842.
Scott, L. H.	Harrison County	House, 1909-1910, 1913-1914.
Scott, Saibirt	Allen County	Senate, 1847-1848.
Scott, Thomas	Ross County	House, 1815-1816.
Scott, Thomas B.	Jefferson County	House, 1880-1881.
Scott, William	Guernsey County	Senate, 1835-1836, 1839-1840.
Scott, William A., Jr.	Fulton County	House, 1896-1899.
Scott, William S.	Hamilton County	House, 1868-1869.
Scoville, Philo	Cuyahoga County	House, 1836-1837.
Scribner, C. H.	17th-28th District	Senate, 1868-1869.
Sears, Ephraim	Guernsey County	Senate, 1812-1813.
Sears, Ephraim	Harrison County	House, 1820-1821.
Sears, John	Medina County	House, 1860-1861.
Seeley, Morris	Montgomery County	House, 1833-1834.
Seeley, Morris	Montgomery County	Senate, 1829-1830.
Seeley, Uri	Geauga County	Senate, 1831, 1832, 1838-1840.
Seeley, John W.	Trumbull County	House, 1807-1808.
Seeley, John W.	Trumbull County	Senate, 1816-1817.
Seese, Chas. F.	Summit County	House, 1900-1903.
Seifert, Abraham	Fairfield County	House, 1876-1879.
Seger, Alfred R.	Huron County	House, 1854-1855.
Seitz, John	Seneca County	House, 1870-1873.
Seitz, John	31st District	Senate, 1874-1875, 1878-1879.
Sellards, John T.	Scioto County	House, 1876-1877.
Sellers, William	Warren County	House, 1839.
Selzer, Charles L.	Cuyahoga County	House, 1902-1903.
Seney, Joshua	Ross County	House, 1858-1859.
Seward, Amos	Portage County	House, 1834-1835, 1842, 1847.
Seward, James P.	27th-29th District	Senate, 1913-1914.
Sextiro, Joseph G.	Hamilton County	House, 1878-1879.
Shafer, Aaron B.	Hancock County	House, 1870-1871.
Shaffer, William N.	32d District	Senate, 1909-1910, 1911-1912.
Shallenberger, J. M.	25th District	Senate, 1904-1905.
Shane, Abraham	Tuscarawas County	House, 1833.
Shane, Abraham	Tuscarawas County	Senate, 1815-1816.
Shane, Isaac	Jefferson County	House, 1843.
Shane, Samuel	Harrison County	House, 1836.
Shank, John A.	Hamilton County	House, 1872-1873.
Shank, Pat O.	Medina County	House, 1915-1916, 1917-1918.
Shankland, S. D.	Lake County	House, 1906-1908, 1909-1910.
Shanley, Sr., J. J.	Portage County	House, 1911-1912, 1913-1914.
Shannon, Thomas	Belmont County	House, 1819-1822, 1837.
Shannon, Thomas	Belmont County	Senate, 1829-1830.
Sharp, George	Belmont County	Senate, 1835-1836.
Sharp, George W.	Delaware County	House, 1841-1842.

Digitized by Google

Name.	Residence.	Term of Service.
Sharp, George W	Holmes County	House, 1882-1885.
Sharp, John	Holmes County	House, 1845-1846.
Sharp, John	Washington County	House, 1814.
Sharp, John	Washington County	Senate, 1815-1816.
Sharp, Joseph	Belmont County	House, 1803-1808-1809-1811-1814.
Sharp, Joseph	Belmont County	Senate, 1805-1806.
Sharp, Joseph	Fairfield County	House, 1843.
Sharp, Robert H	Fairfield County	House, 1900-1903.
Sharpe, Robert L	Fairfield County	House, 1880-1883.
Shattuc, William B	1st District	Senate, 1896-1897.
Shaw, James B	Delaware County	House, 1844-1845.
Shaw, John	Clermont County	House, 1818, -827-1828, 1830.
Shaw, John	Clermont County	Senate, 1821, 1822.
Shaw, John	Knox County	House, 1825.
Shaw, John	Mercer County	House, 1856-1857.
Shaw, Melville	32d District	Senate, 1890-1893.
Shaw, Melville	Auglaize County	House, 1886-1889.
Shaw, Oliver P	Hancock County	House, 1898-1899.
Shaw, Salmon	Fairfield County	House, 1846-1847.
Shaw, S. W	Pike County	House, 1860-1861.
Shaw, William	Clermont County	House, 1868-1871.
Shearer, John H	Union County	House, 1888-1891.
Sheets, Henry	Hancock County	House, 1877-1879.
Shelby, David	Ross County	House, 1805-1806, 1808-1809.
Shelby, David	Pickaway County	Senate, 1813-1820, 1823-1824.
Shelby, John	Logan County	House, 1820-1827.
Shelby, John	Logan County	Senate, 1830-1832.
Sheldon, George	Portage County	House, 1848-1849.
Shellabarger, Samuel	Clark County	House, 1852-1853.
Shepard, William	Franklin County	House, 1886-1887.
Shepherd, Abram	Adams County	House, 1803-1806, 1809-1810.
Shepherd, Abram	Adams County	Senate, 1817-1818.
Shepherd, Henry A	3d District	Senate, 1874-1875.
Shepherd, Jesse	Ross County	House, 1856-1857.
Shepler, Mathias	Stark County	House, 1829-1830.
Shepler, Mathias	Stark County	Senate, 1832-1835.
Sheppard, John	Muskingum County	House, 1874-1875.
Sheppard, Oscar	Preble County	House, 1882-1885.
Sheppard, Oscar	3d District	Senate, 1880-1891.
Sherman, Aaron M	Portage County	House, 1884-1885.
Sherman, Laban S	24th District	Senate, 1852-1855.
Shere, William W	Montgomery County	House, 1894-1895.
Sheridan, William, Jr	32d District	House, 1874-1877.
Sherrard, Robert, Jr	22d District	Senate, 1882-1883.
Sherrick, Johnson	Stark County	House, 1812.
Sherrick, Johnson	21st District	Senate, 1878-1879.
Sherwin, Nelson	Cuyahoga County	House, 1868-1869.
Shideler, Henry	Montgomery County	House, 1831-1832.
Shideler, Henry	Montgomery County	Senate, 1838-1839, 1854-1855, 1858-1859.
Shideler, Thomas	Darke County	House, 1839.
Shields, James	Butler County	House, 1806, 1808-1809, 1811-1817, 1819-1821-1822, 1824, 1826-1827.

Digitized by Google

Name.	Residence.	Term of Service.
Shinn, W. H.	Williams County	Touse, 1917-1918.
Shipley, A. W.	Muskingum County	House, 1866-1867.
Shober, John	Jackson County	House, 1840.
Shohl, Walter M.	1st District	Senate, 1917-1918.
Short, J. C.	Hamilton County	House, 1821-1822, 1827, 1834-1835.
Shoup, John	Pickaway County	House, 1833.
Shreve, Thomas	Portage County	House, 1836-1845.
Shreve, Thomas	Wayne County	House, 1839-1840.
Shuler, Carl F.	Montgomery County	House, 1904-1908.
Shuler, William	Montgomery County	House, 1894-1897.
Shultz, Emanuel	Montgomery County	House, 1876-1877.
Shumaker, F. P.	25th District	Senate, 1904-1905.
Shy, Herman	Pike County	House, 1917-1918, 1919-1920.
Shyrock, Chas. U.	15th-16th District	Senate, 1896-1897.
Sibley, E. H.	Medina County	House, 1854-1855.
Sieber, Geo. W.	24th-25th District	Senate, 1900-1901.
Siebert, Louis R.	Franklin County	House, 1913-1914, 1917-1918.
Sieg, Jonathan H.	Hardin County	House, 1862-1865.
Siord, Lewis W.	Ross County	House, 1870-1871.
Silberberg, Max	Hamilton County	House, 1902-1903.
Silberberg, Max	1st District	Senate, 1904-1905.
Sill, Elias N.	Portage County	Senate, 1840-1841.
Sill, Joseph	Ross County	House, 1818-1819.
Silliman, Wyllys	Washington County	House, 1818-1819
Silliman, Wyllys	Muskingum County	House, 1803-1804.
Silliman, Wyllys	Muskingum County	House, 1828-1829.
Silver, Harry D.	Preble County	Senate, 1825-1826.
Silver, Thomas H.	22d District	House, 1919-1920.
Silvey, Robert	Muskingum County	Senate, 1890-1891.
Simmons, Abraham	Guernsey County	House, 1900-1901.
Simmons, Abraham	19th District	House, 1856-1857.
Simmons, Chas.	Coshocton County	Senate, 1868-1869.
Simmons, C. B.	Huron County	House, 1831.
Simmons, Royal D.	Knox County	House, 1858-1859.
Simpson, Mathew	Harrison County	House, 1819-1823.
Simpson, William L.	Guernsey County	Senate, 1816-1819, 1822-1825.
Simpson, William P.	Belmont County	House, 1900-1903.
Sinclair, John	Lucas County	Senate, 1849-1850.
Sinclair, Western T.	19th District	House, 1854-1855.
Sinks, John F.	3d District	Senate, 1880-1881.
Sinnet, Edwin	15th-16th District	Senate, 1888-1889.
Sinnet, John A.	Licking County	House, 1856-1857.
Sinnett, John A.	16th District	Senate, 1864-1865.
Sisler, William	Summit County	House, 1868-1869.
Sites, Joseph S.	9th-14th District	Senate, 1906-1908.
Skatts, George W.	Hamilton County	House, 1868-1869, 1876-1877.
Skinner, Morris P.	Seneca County	House, 1860-1861.
Skinner, Robert J.	Montgomery County	House, 1827-1828.
Skinner, William	Guernsey County	House, 1844-1845.
Skinner, William	Washington County	House, 1823-1824.
Slade, William, Jr.	25th District	Senate, 1858-1859.
Slaghter, Robert F.	Fairfield County	House, 1817, 1819, 1821-1824.
Slaghter, Robert F.	Fairfield County	Senate, 1803-1804, 1810-1811, 1826-1832.

Digitized by Google

Name.	Residence.	Term of Service.
Sleeper, David L.	Athens County	House, 1894-1897.
Sloan, David	Jefferson County	House, 1819.
Sloan, David	Jefferson County	Senate, 1821-1824.
Sloane, John	Jefferson County	House, 1803-1805, 1807.
Sloane, Jonathan	Portage County	House, 1820-1822.
Sloane, Jonathan	Portage County	Senate, 1825-1827.
Slough, John P	Hamilton County	House, 1856-1857.
Slusser, Lewis	Stark County	House, 1858-1861.
Smalley, A. K	Wyandot County	House, 1898-1899.
Smalley, Mathias A	Wood County	House, 1886-1889.
Smart, Hugh	Highland County	House, 1848-1849.
Smart, William	Delaware County	House, 1843-1844.
Smead, James P	Lake County	House, 1878-1879.
Smeltzer, John	Coshocton County	House, 1827-1828.
Smith, Addison	Ottawa County	House, 1854-1855.
Smith, Alex	Shelby County	House, 1823.
Smith, Alexander	18-19th District	Senate, 1904-1905.
Smith, Alexander W	Muskingum County	House, 1911-1912.
Smith, Andrew	Sandusky County	House, 1872-1873.
Smith, Andrew C	Adams County	House, 1896-1899.
Smith, Benj	Fairfield County	House, 1814-1815.
Smith, Benj. F	Knox County	House, 1856-1857.
Smith, C. B	Morgan County	House, 1913-1914, 1915-1916.
Smith, C. F	Wyandot County	House, 1904-1908.
Smith, Culbertson J	Butler County	House, 1911-1912, 1913-1914, 1915-1916, 1917-1918.
Smith, Daniel	Fairfield County	House, 1817-1818.
Smith, David	Franklin County	House, 1822-1826.
Smith, Dennis	Clermont County	House, 1849-1850.
Smith, Edwin	Montgomery County	House, 1838-1839.
Smith, Garrett B	Tuscarawas County	House, 1870-1873.
Smith, George	Columbiana County	House, 1837-1838.
Smith, George J	Warren County	House, 1825-1827.
Smith, George J	Warren County	Senate, 1836-1839.
Smith, Guilbert	Washington County	House, 1878-1879.
Smith, Guilbert	14th District	Senate, 1884-1885.
Smith, Harry C	Cuyahoga County	House, 1894-1897, 1900-1901.
Smith, Harvey E	Washington County	House, 1904-1905.
Smith, Henry W	Noble County	House, 1880-1883.
Smith, Henry W	Champaign County	House, 1848-1849.
Smith, Henry W	11th District	Senate, 1854-1855.
Smith, Jacob	Greene County	Senate, 1808-1809, 1811-1813, 1816-1817.
Smith, Jacob	Warren County	Senate, 1805-1806.
Smith, Jacob W	Stark County	House, 1852-1855.
Smith, James	Adams County	House, 1840.
Smith, James	Belmont County	House, 1803, 1811-1815.
Smith, James H	Brown County	House, 1847-1848, 1856-1857.
Smith, John	Belmont County	House, 1819-1820.
Smith, John	Adams County	House, 1841-1842.
Smith, John	Stark County	House, 1839-1980.
Smith, John A	Highland County	House, 1842.
Smith, John C	Cuyahoga County	House, 1417-1918, 1919-1920.
Smith, John H	Holmes County	House, 1851.
Smith, John M	Adams County	House, 1850.

Digitized by Google

Name.	Residence.	Term of Service.
Smith, John P.	Cuyahoga County	House, 1906-1908.
Smith, John Q.	Clinton County	House, 1862-1863.
Smith, John Q.	5th District	Senate, 1860-1861, 1872-1873.
Smith, Jonathan	Licking County	House, 1841-1842.
Smith, J. J.	Wood County	House, 1892-1893.
Smith, J. McLean	Montgomery County	House, 1872-1873.
Smith, Laurel	2d District	Senate, 1858-1859.
Smith, Lot L.	Franklin County	House, 1888-1891.
Smith, Lot L.	9th District	Senate, 1852-1855.
Smith, Silas H.	Montgomery County	House, 1841-1842.
Smith, Stephen C.	Muskingum County	House, 1812-1814.
Smith, Stephen C.	Licking County	House, 1824-1826.
Smith, T. R.	Delaware County	House, 1898-1901.
Smith, Thomas J. S.	Miami County	House, 1835.
Smith, William D.	Licking County	House, 1875-1877.
Smith, William S.	Hamilton County	House, 1846-1847.
Smith, William	Belmont County	House, 1810.
Smith, William H.	Knox County	House, 1843, 1845.
Smith, William T.	Marion County	House, 1908, 1909-1910, 1911-1912.
Smith, Wm. Walker	Hamilton County	House, 1902-1905.
Smucker, Isaac	Licking County	House, 1837-1838.
Smythe, George B.	Licking County	House, 1862-1863.
Sneider, Cornelius	Hamilton County	Senate, 1804-1805.
Snider, Chas. W.	Cuyahoga County	House, 1896-1897.
Snider, J. J.	Greene County	House, 1898-1890.
Snodgrass, David	Hardin County	House, 1852-1853.
Snook, William H.	Defiance County	House, 1850-1851.
Snyder, Alex. P. J.	Mercer County	House, 1860-1863.
Snyder, Chas. N.	20th-22d Dsitrict	Senate, 1892-1893.
Snyder, George J.	34th District	Senate, 1917-1918, 1919-1920.
Snyder, Irvin F.	Pickaway County	House, 1913-1914, 1915-1916.
Snyder, Jacob B.	Stark County	House, 1898-1901.
Snyder, John	Hamilton County	House, 1843.
Snyder, Thoms C.	Stark County	House, 1800-1803.
Snyder, Thoms C.	21st District	Senate, 1888-1889.
Snyder, Thornton R.	Hamilton County	House, 1913-1914.
Somers, Porter G.	Summit County	House, 1854-1855.
Soncrant, John N.	30th District	Senate, 1890-1891.
Sorber, Jacob	Ross County	House, 1866-1867.
Sorter, Harry	Cuyahoga County	House, 1876-1877.
Soule, Almond	Vinton County	House, 1870-1871.
Southard, Leonidas H.	Union Counuty	House, 1892-1895.
Southard, Spain J.	Logan County	House, 1894-1897.
Spahr, Camoralza H.	Greene County	House, 1864-1865.
Spafford, James	Geauga County	House, 1809.
Spafford, Amos	Trumbull County	House, 1804.
Spangler, Aaron	5th District	Senate, 1876-1877.
Spangler, Christian	Muskingum County	House, 1817.
Spangler, D. D.	Henry County	House, 1904-1908.
Spangler, Samuel	Fairfield County	House, 1827-1828, 1831.
Spangler, Samuel	Fairfield County	Senate, 1832-1840.
Sparks, William E.	3d District	Senate, 1894-1897, 1919-1920.
Spaulding, Rufus P.	Summit County	House, 1839, 1841-1842.
Spear, Isaac	Allen County	House, 1844.

Digitized by Google

ALPHABETICAL LIST OF MEMBERS — Continued

Name.	Residence.	Term of Service.
Spear, James A.	Clinton County	House, 1896-1897.
Spelman, Elias H.	Hardin County	House, 1856-1857.
Spelman, Henry S.	Summit County	House, 1849.
Spellmire, George H.	Hamilton County	House, 1898-1899.
Spencer, Daniel M.	Ashtabula County	House, 1831.
Spencer, Eli A.	15th District	House, 1856-1857.
Spencer, Frank O.	25th District	Senate, 1892-1893.
Spencer, George P.	Wood County	House, 1888-1891.
Spencer, John	Licking County	House, 1814-1816.
Spencer, John	Licking County	Senate, 1818-1822.
Spencer, J. M.	Meigs County	House, 1915-1916, 1917-1918.
Spetnagel, Theodore	Ross County	House, 1880-1881.
Spicer, H. C.	Summit County	House, 1906-1908.
Spitel, Sylvester	Montgomery County	House, 1919-1920.
Spiegel, Arthur M.	Hamilton County	House, 1909-1910, 1911-1912.
Spindler, Nicholas	Jefferson County	House, 1840-1842.
Spindler, Nicholas	Jefferson County	Senate, 1846-1847.
Spooner, R. K. (vice Flumerfelt)	Stark County	House, 1894-1895.
Sprague, James M.	Hamilton County	House, 1904-1905.
Sprague, Pardon	Delaware County	House, 1825-1827.
Sprague, Peres	Knox County	House, 1834-1835.
Sprague, Peres	Knox County	Senate, 1836-1837.
Sprague, Sidney S.	Allen County	House, 1843-1844, 1849-1850.
Sprague, W. P.	14th District	Senate, 1860-1863.
Sprague, W. R.	Scioto County	House, 1915-1916, 1917-1918.
Spriggs, Benj. F.	Noble County	House, 1872-1873.
Spunk, Cyrus	Wayne County	House, 1892.
Squire, A. J.	Portage County	House, 1860-1861.
Squire, Chas. P.	Huron County	Senate, 1846.
Stableton, Joseph	Brown County	House, 1835.
Stadden, Richard	Licking County	Senate, 1838-1839.
Staebler, John B.	Hamilton County	House, 1852-1853.
Stage, Charles W.	Cuyahoga County	House, 1902-1903.
Stalter, David J.	Seneca County	House, 1884-1885.
Stambaugh, D. W.	18th District	Senate, 1868-1869.
Stambaugh, John B.	Hardin County	House, 1909-1910, 1911-1912.
Stanbery, Elias M.	Montgomery County	House, 1882-1885.
Stanbery, James R.	16th District	House, 1862-1863.
Stanbery, Jonas	Lucas County	House, 1896-1897.
Stansberry, William	Licking County	Senate, 1824-1825.
Stanley, Ed A.	Franklin County	House, 1852-1853.
Stanley, Timothy R.	Scioto County	House, 1845-1846.
Stanley, Timothy R.	8th District	Senate, 1860-1861.
Stanton, Beni.	Champaign County	Senate, 1841-1842.
Stanton, Richard	Morgan County	House, 1870-1873.
Stanton, William	Hamilton County	House, 1864-1867.
Stanton, Richard	14th District	Senate, 1876-1877.
Stanton, William	Hamilton County	House, 1862-1863.
St. Clair, William	Belmont County	House, 1813.
Starkweather, David A.	Stark County	House, 1833-1835.
Starr, William	Williams County	House, 1896-1897.
Starr, Robert	Williams County	House, 1896-1897.
Staubach, John B.	Hamilton County	House, 1884-1885.
Steece, Henry	Adams County	House, 1823.

Digitized by Google

Name.	Residence.	Term of Service.
Stedman, William	Portage County	House, 1860--1866-1867.
Stedman, William	26th District	Senate, 1869.
Steedman, James B	Allen County	House, 1841-1842.
Steedman, James B	33d District	Senate, 1878-1879.
Steedman, Samuel H	Lake County	House, 1850-1851.
Steedman, Samuel H	33d District	Senate, 1854-1855.
Steele, George W	Lake County	House, 1870-1873.
Steele, Hugh	Fulton County	House, 1860-1861.
Steele, James	Montgomery County	Senate, 1834-1837.
Steele, John	Montgomery County	House, 1820-1821.
Stephens, Joseph L	2d District	Senate, 1890-1891.
Stephens, M. S	Preble County	House, 1858-1859.
Stephenson, Young	Brown County	House, 1904-1908.
Sterling, A. J	Union County	House, 1864-1870-1873.
Sterrett, John	Greene County	Senate, 1810-1811.
Sterrett, John A	Miami County	House, 1892-1893.
Sterrett, William	Ross County	House, 1811--812.
Sterrit, John	Greene County	House, 1804-1805.
Stevenson, Andrew	Richland County	House, 1884-1885.
Stevenson, Robert	6th District	Senate, 1862-1863.
Stevenson, Job E	Columbiana County	House, 1815-1816.
Stevenson, Robert G	Jackson County	House, 1858.
Stevens, A. L	Guernsey County	House, 1915-1916.
Stevens, Nelson	Clermont County	House, 1882-1883.
Stevens, N. S	Clermont County	House, 1906-1908.
Steward, J. M	Fairfield County	House, 1904-1908.
Stewart, Alex. E	Hamilton County	House, 1894-1895.
Stewart, Arthur	Miami County	House, 1808-1809.
Stewart, Chase	Clark County	House, 1896-1899.
Stewart, David	Muskingum County	House, 1886-1887.
Stewart, Earle	Clark County	House, 1904-1908.
Stewart, Ezra	Huron County	House, 1862-1863.
Stewart, Francis	Franklin County	House, 1832-1833.
Stewart, G. W	Monroe County	House, 1880-1881.
Stewart, Harlan L	30th District	Senate, 1892-1893.
Stewart, James B	Guernsey County	House, 1917-1918.
Stewart, James W	25th District	Senate, 1904-1905.
Stewart, John	Belmont County	House, 1804-1806.
Stewart, John	Licking County	House, 1836-1837.
Stewart, John C	Holmes County	House, 1828-1829.
Stewart, Perry	Clark County	House, 1868-1869.
Stewart, Thomas H	Trumbull County	House, 1886-1889.
Stewart, William R	Mahoning County	House, 1896-1899.
Stickney, Edson T	Seneca County	House, 1869-1871.
Stickney, Edson T	31st District	Senate, 1876-1877.
Stiers, Manning	Hocking County	House, 1860-1863.
Stiger, Marmon	Stark County	House, 1835-1836.
Stiles, Thomas D	Darke County	House, 1872-1873.
Stiver, Absalom	Preble County	House, 1862-1863.
Stivers, Emmons B	Brown County	House, 1896-1899, 1913-1914, 1915-1916.
Stivers, Emmons B	4th District	Senate, 1900-1901.
Stivers, Randal	Gallia County	House, 1834-1835.
St. John, Garris W	Ashtabula County	House, 1833.
Stillwell, Byron	Ashland County	House, 1882-1885.

Digitized by Google

Name.	Residence.	Term of Service.
Stillwell, Newton	17th-28th District	Senate, 1894-1895, 1902-1903.
Stillwell, Wellington	Holmes County	House, 1870-1873.
Stimson, Rodney M	14th District	Senate, 1870-1873.
Stockton, John C	Muskingum County	House, 1823-1827.
Stockwell, John N., Jr	Cuyahoga County	House, 1906-1908.
Stockwell, Jr., John N	25th District	Senate, 1911-1912.
Stoddard, Henry	Montgomery County	House, 1819-1830.
Stokes, William H	2d District	Senate, 1877-1879.
Stokes, W. W	Montgomery County	House, 1915-1916, 1917-1918, 1919-1920.
Stokes, Granville W	2d District	Senate, 1854-1855.
Stone, Daniel	Hamilton County	House, 1830.
Stone, Ethan	Hamilton County	House, 1806.
Stone, E. A	Gallia County	House, 1874-1877.
Stone, J. N	27th-29th District	Senate, 1915-1916, 1919-1920.
Stone, Richard H	Hamilton County	House, 1852-1853.
Stone, Rosewell	Trumbull County	House, 1826.
Stone, Sardine	Washington County	House, 1812-1813, 1816.
Stone, Sardine	Washington County	Senate, 1817-1822.
Stone, Vene	Geauga County	House, 1829.
Stookey, Isaac	Ross County	House, 1866-1867.
Storm, John	Delaware County	House, 1831.
Stouffer, Christopher C	Wayne County	House, 1884-1885.
Stout, J. M	Monroe County	House, 1858-1861.
Stover, Samuel	Stark County	House, 1845.
Stowe, Franklin E	Trumbull County	House, 1852-1853.
Stranahan, John J	Cuyahoga County	House, 1886-1889.
Streater, Jason	Portage County	House, 1840-1842.
Streator, Worthy S	25th District	Senate, 1870-1871.
Strecker, John, Jr	Warren County	House, 1886-1889.
Strehli, John W	Hamilton County	House, 1892-1893.
Striker, Peter	Hamilton County	House, 1876-1877, 1880-1881, 1884-1885.
Strimple, Thomas K	Huron County	House, 1898-1899.
Strock, Chas. H	Trumbull County	House, 1890-1893.
Stokeley, Samuel	Jefferson County	House, 1838.
Strong, Aaron	Delaware County	House, 1820.
Strong, Ed. H	Hamilton County	House, 1894-1895.
Strong, Francis	Vinton County	House, 1882-1883.
Strong, Jared	Meigs County	House, 1816-1817, 1819, 1822.
Strong, Jarmin	Lorain County	House, 1870.
Strong, John H	Ashtabula County	House, 1813.
Strong, L. M	13th District	Senate, 1880-1883.
Strong, Robert O	Hamilton County	House, 1872.
Strong Stephen	Meigs County	House, 1826.
Stuckey, J. S	Van Wert County	House, 1904-1908.
Stueve, Joseph	1st District	Senate, 1888-1889.
Struble, James	Hamilton County	House, 1852.
Stubbs, Jesse	Preble County	House, 1860-1861.
Stuffs, D. C	Preble County	House, 1878-1881.
Stukey, Joseph	Fairfield County	House, 1833-1834.
Stull, John M	23d District	Senate, 1888-1889.
Stump, A. L	Pickaway County	1917-1918, 1919-1920.
Stump, Joseph C	Van Wert County	House, 1876-1877.
Sturgeon, David B	Lucas County	House, 1878-1879.

Digitized by Google

Name.	Residence.	Term of Service.
Stutson, Jennet	Franklin County	Senate, 1846-1847.
Sullivan, Jeremiah J	17th-28th District	Senate, 1880-1881, 1886-1887.
Sullivan, John	Hamilton County	House, 1878-1879.
Sullivan, John J	23d District	Senate, 1896-1899.
Sullivan, Samuel	Miami County	House, 1878-1881.
Sullivan, Samuel	Muskingum County	Senate, 1819-1822.
Summers, Benj	Huron County	House, 1844-1845.
Summers, Lewis	Gallia County	House, 1812.
Summers, Lewis	Gallia County	Senate, 1813.
Suthiff, Milton	Trumbull County	Senate, 1850.
Sutter, D. L	25th District	Senate, 1915-1916.
Sutton, A. G	Huron County	Senate, 1854-1855.
Sutton, David	Warren County	House, 1816, 1818, -823.
Sutton, William W	33d District	Senate, 1890-1891.
Swaim, Andrew J	Vinton County	House, 1886-1889, 1876-1879.
Swain, Adam	Richland County	House, 1824-1826.
Swain, Chas. L	Hamilton County	House, 1898-1901, 1913-1914.
Swain, Chas. G	Hamilton County	House, 1825-1826.
Swain, Gustavus	Franklin County	House, 1812-1817.
Swan, W. K	Preble County	House, 1909-1910, 1915-1916.
Swearingen, Chas	Butler County	House, 1812, 1816.
Swearingen, Henry	Jefferson County	Senate, 1829-1830.
Swearingen, James	Ross County	House, 1818.
Swearingen, Joseph	Highland County	House, 1808, 1817-1818.
Swearingen, Samuel	Ross County	House, 1812, 1814.
Swearingen, Samuel	Ross County	Senate, 1819-1821, 1825-1828.
Swearingen, Thomas	Fairfield County	House, 1809-1810.
Swedersky, Roy L	Sandusky County	House, 1919-1920.
Swartz, David	Fairfield County	House, 1844-1845.
Swayne, Chas. G	Montgomery County	House, 1831.
Swayne, Noah H., Jr	Lucas County	House, 1882-1883.
Sweeney, Martin L	Cuyahoga County	House, 1913-1914.
Swetland, Jeriah	Madison County	House, 1868-1869.
Swift, George	Trumbull County	House, 1829.
Swift, Lucian	Portage County	Senate, 1848-1849.
Swingle, Benj. F	Muskingum County	House, 1896-1899.
Swinney, Daniel J	Richland County	House, 1831-1833.
Symmes, Daniel	Hamilton County	Senate, 1804-1804.
Tafel, Gustav	Hamilton County	House, 1866-1867.
Taft, Chas. P	Hamilton County	House, 1872-1873.
Taggart, John	Jefferson County	Senate, 1806.
Talbott, Lloyd	Guernsey County	House, 1821-1822.
Talley, C. F	Delaware County	House, 1919-1920.
Tallman, George	Pickaway County	House, 1846.
Tallman, Peter	Belmont County	House, 1844.
Tannehill, Wm. S	Holmes County	House, 1860-1861.
Tappan, Benj	Trumbull County	Senate, 1803.
Tatman, Joseph	Greene County	Senate, 1806-1807, 1809, 1817.
Tatman, William	Greene County	House, 1815.
Taylor, Wick	Mahoning County	House, 1898-1899.
Taylor, Benj. F	Crawford County	House, 1892-1895.
Taylor, Samuel B	Jefferson County	House, 1894-1895.
Taylor, Burrel B	Licking County	Senate, 1840-1841.
Taylor, C. Gilbert	Huron County	House, 1919-1920.
Taylor, David B	Guernsey County	House, 1890-1893.

Digitized by Google

Name.	Residence.	Term of Service.
Taylor, George	Franklin County	House, 1847.
Taylor, Henry C	Franklin County	House, 1886-1887.
Taylor, Jacob	Pike County	House, 1848-1849.
Taylor, John	Ashland County	House, 1860-1863.
Taylor, John	32d District	Senate, 1852-1855.
Taylor, Jonathan	Clermont County	House, 1803, 1805.
Taylor, Jonathan	Licking County	House, 1832.
Taylor, Jonathan	Licking County	Senate, 1833-1835.
Taylor, Lester	Geauga County	House, 1832-1834-1835, 1854-1855.
Taylor, Lester	24th District	Senate, 1856-1857.
Taylor, Robert W	23d District	Senate, 1856-1859.
Taylor, Samuel B	Jefferson County	House, 1892-1895.
Taylor, Samuel M	Champaign County	House, 1888-1893.
Taylor, Sebastian F	Ashtabula County	House, 1841-1842.
Taylor, Stacy	Darke County	House, 1835-1836.
Taylor, Thomas J	Guernsey County	House, 1835.
Taylor, Vincent A	25th District	Senate, 1888-1889.
Taylor, William	Wood County	House, 1838.
Teetor, Abram	Clermont County	House, 1866-1867.
Tenney, Eli	Miami County	House, 1856-1857.
Tenney, W. I	Miami County	House, 1902-1905.
Terrell, James H	Clinton County	House, 1884-1887.
Terrell, Virgil J	Cuyahoga County	House, 1913-1914, 1915-1916.
	25th District	Senate, 1917-1918.
Tetlow, Percy	Columbiana County	House, 1913-1914.
Thatcher, Oliver J	Clinton County	House, 1913-1914, 1915-1916.
Thomas, Chas	Hamilton County	House, 1856-1857.
Thomas, Chas	1st District	Senate, 1858-1859.
Thomas, Ezekiel	Darke County	House, 1845.
Thomas, Frank W	Wood County	House, 1911-1912, 1913-1914.
	33d District	Senate, 1917-1918.
Thomas, George T	Huron County	House, 1900-1905.
Thomas, John	Stark County	House, 1892-1895.
Thomas, John E	Montgomery County	House, 1850-1851.
Thomas, Richard S	Warren County	Senate, 1806-1807.
Thomas, Townsend	Belmont County	House, 1816.
Thomas, Warren	Trumbull County	House, 1904-1908.
Thomas, William J	Miami County	House, 1836-1837.
Thomas, Wray	Delaware County	House, 1850-1851.
Thomas, Abraham	Franklin County	Senate, 1850.
Thompson, Alex	Franklin County	House, 1854-1855.
Thompson, Alfred	Meigs County	House, 1856-1857.
Thompson, Alvan	Delaware County	House, 1848.
Thompson, C. A	Lawrence County	House, 1904-1906.
Thompson, Francis M	Franklin County	House, 1915-1916, 1917-1918, 1919-1920.
Thompson, Hiram	Lorain County	House, 1850.
Thompson, Hugh	Shelby County	House, 1858-1859.
Thompson, James F	Brown County	House, 1856-1857.
Thompson, James F	Montgomery County	House, 1874-1875.
Thompson, James, Jr	Carroll County	Senate, 1838-1840.
Thompson, John	Columbiana County	House, 1816.
Thompson, John	Columbiana County	Senate, 1814-1815, 1818-1820.
Thompson, John	Belmont County	House, 1832.

Digitized by Google

Name.	Residence.	Term of Service.
Thompson, John M	17th-28th District	Senate, 1909-1910.
Thompson, Joseph	Stark County	House, 1868-1869.
Thompson, John C	Huron County	House, 1864-1865.
Thompson, John D	Knox County	House, 1870-1871, 1884-1885.
Thompson, John G	10th District	Senate, 1874-1875.
Thompson, Josiah	Columbiana County	House, 1868-1869, 1871-1872.
Thompson, J. R	Hamilton County	House, 1884-1885.
Thompson, Joseph	Perry County	House, 1860-1861.
Thompson, Joseph, Jr	Columbiana County	Senate, 1835-1837.
Thompson, Patric	Coshocton County	House, 1856-1857.
Thompson, Philip	Medina County	House, 1849.
Thompson, Robert	Guernsey County	Senate, 1831-1832.
Thompson, Russell C	Lucas County	House, 1872-1877.
Thompson, Sherman	Champaign County	House, 1904-1908.
Thompson, ———	Guernsey County	House, 1825.
Thompson, William M	Franklin County	Senate, 1902-1903.
Thompson, Sylvester H	Summit County	House, 1860-1861.
Thorp, Alonzo	Sandusky County	House, 1862-1863.
Thorp, Freeman	Ashtabula County	House, 1878-1879, 1880-1885.
Thrall, William B	Pickaway County	House, 1837.
Thornhill, Bryant	Licking County	House, 1830-1831.
Thornhill, French W	Coshocton County	House, 1864-1869.
Thornhill, French W	Coshocton County	Senate, 1845-1846.
Thresher, Thomas E	Montgomery County	House, 1876-1877.
Thurston, Robert A	Montgomery County	House, 1836-1837.
Tibbals, N. D	26th District	Senate, 1866-1867.
Tidrick, R. S	Carroll County	House, 1909-1910, 1911-1912.
Tiffany, Ed	Meigs County	House, 1862-1865.
Tiffin, Edward	Ross County	House, 1809-1810.
Tilden, Daniel	Huron County	House, 1828.
Tilden, Daniel	Huron County	Senate, 1832-1833.
Tilden, Harry A	Cuyahoga County	House, 1900-1901.
Timby, H. H	24th-26th District	Senate, 1917-1918.
Tinker, Elisha A	Ross County	House, 1906-1908.
Tipton, Thomas W	Guernsey County	House, 1845.
Tischbein, Fred	Hamilton County	House, 1892-1893.
Tissandier, Eli A	2d-4th District	Senate, 1896-1897.
Titus, Rassellers R	Seneca County	House, 1862-1863.
Titus, Samuel N	Meigs County	House, 1870-1873.
Titus, Stephen	Athens County	House, 1841-1842.
Titus, R. R	Seneca County	House, 1864-1865.
Tizzard, Samuel	Ross County	House, 1819.
Toberen, Asa	Defiance County	House, 1876-1877.
Tod, David	Trumbull County	Senate, 1838-1839.
Tod, David	23d District	Senate, 1909-1910, 1911-1912.
Tod, George	Trumbull County	Senate, 1804-1805, 1810-1814.
Todd, John E	10th District	Senate, 1911-1912.
Todd, John I	23d District	Senate, 1852-1853.
Todd, Lewis C	Geauga County	House, 1856-1857.
Toland, Aquilla	Madison County	House, 1843.
Tomlinson, William B	Lawrence County	House, 1886-1887.
Tompkins, Emmett	Athens County	House, 1886-1889.
Torrence, Geo. P	Hamilton County	Senate, 1817-1818.
Torrence, J. F	1st District	Senate, 1868-1869.
Totten, Michael	Wayne County	House, 1845-1847.

Digitized by Google

ALPHABETICAL LIST OF MEMBERS — Continued

Name.	Residence.	Term of Service.
Totman, M. P.	Athens County	House, 1915-1916, 1917-1918.
Townsend, Charles	Athens County	House, 1878-1881.
Townsend, Charles	9th District	Senate, 1888-1889.
Townsend, Geo. T.	Trumbull County	House, 1856-1859.
Townsend, N. S.	Lorain County	House, 1848.
Townsend, N. S.	27th District	Senate, 1854-1855.
Townsley, James	Cuyahoga County	House, 1854.
Townsley, William M.	Greene County	House, 1821-1823.
Tracy, Josiah	Huron County	Senate, 1838-1841.
Tracy, Marvin	Jefferson County	House, 1837.
Tracy, Wesley M.	Tuscarawas County	House, 1894-1897.
Treadway, F. W.	Cuyahoga County	House, 1904-1905.
Treat, Samuel	Sandusky County	House, 1837.
Tremper, W. D.	7th District	Senate, 1915-1916, 1917-1918.
Tressler, William A.	33d District	Senate, 1872-1874.
Trimble, Allen	Highland County	House, 1816.
Trimble, Allen	Highland County	Senate, 1817-1825.
Trimble, E. T.	Muskingum County	House, 1860-1861.
Trimble, John	Muskingum County	House, 1845-1846.
Trimble, William	Fairfield County	House, 1803-1820.
Trimble, William	Fairfield County	Senate, 1810-1817.
Trimble, William H.	Highland County	House, 1845-1847.
Trimple, John H.	Carroll County	House, 1886-1889.
Tripp, James	Jackson County	House, 1864-1867.
Trip, John H.	Carroll County	House, 1850.
Trisch, C. M.	Summit County	House, 1917-1918.
Trosenby, David H.	Tuscarawas County	House, 1890-1891.
Trott, Calvin H.	Knox County	House, 1906-1908.
Trovinger, Curtis	Perry County	House, 1878-1879.
Troyer, William S.	Holmes County	House, 1890-1891.
True, George W.	Knox County	House, 1856-1857.
Truesdale, Bebee	Clinton County	House, 1860-1861.
Truesdale, Joseph	Mahoning County	House, 1856-1857.
Truesdale, Joseph	Trumbull County	House, 1846-1847.
Truman, Robert B.	Licking County	House, 1848.
Tryon, Hosmer G.	Lake County	House, 1874-1877, 1888-1889.
Tuller, Ele W.	Franklin County	House, 1900-1901.
Tullis, David	Guernsey County	House, 1831.
Turley, John A.	Scioto County	House, 1846.
Turner, Albert F.	Fairfield County	House, 1909-1910, 1911-1912.
Tupper, Edward W.	Gallia County	House, 1813-1814.
Tupper, Henry W.	Gallia County	House, 1817.
Turpin, E. F.	Hamilton County	House, 1856-1857.
Turner, James	Montgomery County	House, 1879, 1884-1887.
Turner, James N.	Belmont County	House, 1856-1857.
Turner, John	Montgomery County	House, 1824-1829.
Tuttle, Alonzo H.	10th District	Senate, 1909-1910.
Tuttle, Jonathan	Ashtabula County	House, 1842.
Tyler, Edward R.	Sandusky County	House, 1902-1903.
Tyler, Oscar	Cuyahoga County	House, 1904-1905.
Tyler, Peter A.	Hardin County	House, 1854-1855.
Tyler, Justin H.	Henry County	House, 1882-1883.
Tyler, Joel L.	Licking County	House, 1878-1881.
Uhl, Daniel S.	Holmes County	House, 1862-1865.
Ullery, Joseph C.	Miami County	House, 1868-1871, 1876-1877.

Digitized by Google

Name.	Residence.	Term of Service.
Updegraff, Jonathan T....	22d District.....	Senate, 1872-1873.
Updegraff, Joseph S.....	Darke County.....	House, 1841-1842.
Updegraff, Joseph S.....	Darke County.....	Senate, 1842-1843.
Upham, Lucius.....	Lucas County.....	House, 1856-1857.
Upson, Daniel.....	Franklin County.....	House, 1828.
Upson, Daniel.....	Portage County.....	Senate, 1836-1837.
Upson, William H.....	Portage County.....	Senate, 1854-1855.
Utely, Amos.....	Delaware County.....	House, 1830.
Utter, Dowty.....	Clermont County.....	House, 1835-1836.
Utter, Dowty.....	Clermont County.....	Senate, 1837-1840, 1845-1846.
Valentine, Horace E.....	31st District.....	Senate, 1896-1900.
Vallandigham, Clement L..	Columbiana County...	House, 1845-1847.
Vallandigham, C. N.....	Montgomery County..	House, 1880-1883.
Van Ansdale, Cornelius....	Preble County.....	House, 1819.
Vanatta, Ezekiel.....	15th District.....	Senate, 1858-1859.
Vanatta, John.....	Perry County.....	House, 1831-1832.
Van Bupskirk, Lawrence..	Holmes County.....	House, 1848-1849.
Van Bupskirk, Lawrence..	17th District.....	Senate, 1850, 1852, 1853.
Van Cleaf, Aaron.....	Pickaway County.....	House, 1872-1873, 1878-1879.
Van Cleaf, A. R.....	10th District.....	Senate, 1880-1881, 1890-1893.
Vance, David C.....	Adams County.....	House, 1862-1863.
Vance, Elijah.....	Butler County.....	House, 1832-1833.
Vance, Elijah.....	Butler County.....	Senate, 1835-1837.
Vance, Joseph.....	Champaign County....	House, 1811-1813, 1815-1816, 1819.
Vance, Joseph.....	Champaign County....	Senate, 1839-1840.
Vance, William.....	Belmont County.....	House, 1807.
Vance, William.....	Belmont County.....	Senate, 1803-1804.
Vance, William.....	Ross County.....	House, 1816-1817, 1820, 1822.
Vanderver, Joseph.....	Montgomery County..	House, 1820.
Van Doorn, William P....	Wayne County.....	House, 1882-1883.
Van Doren, Isaac.....	Ottawa County.....	House, 1848.
Van Dusen, F. W.....	Huron County.....	House, 1906-1908.
Van Gorden, Benjamin....	Butler County.....	House, 1828-1830.
Van Hook, William R.....	Butler County.....	House, 1836-1838, 1854-1855.
Van Horn, Thomas.....	Warren County.....	Senate, 1812. 1816-1817.
Van Meter, John E.....	Pickaway County.....	House, 1843-1844.
Van Meter, John I.....	Ross County.....	House, 1836.
Van Meter, William.....	Noble County.....	House, 1874-1875.
Vanover, F. W.....	17th-28th District.....	Senate, 1906-1908.
Vanpelt, Martin T.....	Jackson County.....	House, 1894-1897.
Varley, John.....	Washington County...	House, 1874-1875.
Vattier, John L.....	1st District.....	Senate, 1852-1853.
Van Seggern, John R.....	1st District.....	Senate, 1884-1887, 1892-1893.
Van Vorhes, A.....	Athens County.....	House, 1840.
Vanl Vorhes, Nelson H...	Athens County.....	House, 1850-1852, 1856-1859. 1870-1873.
Van Voorhis, Daniel.....	Muskingum County...	House, 1860-1861.
Vaughn, Walter W.....	Morrow County.....	House, 1909-1910, 1911-1912.
Vinus, C. P.....	Huron County.....	House, 1913-1914.
Vermillion, Nicodemus....	Lawrence County.....	House, 1851-1852.
Vinal, Harvey.....	Champaign County....	Senate, 1848-1850.
Vincent, I. H.....	Cuyahoga County.....	House, 1840.
Vincent, John M.....	Lorain County.....	House, 1860-1861.
Vincent, John.....	Morgan County.....	House, 1874-1875.

Digitized by Google

ALPHABETICAL LIST OF MEMBERS — Continued

Name.	Residence.	Term of Service.
Vincent, Thomas C.	Tuscarawas County	Senate, 1836-1837.
Vincent, Thomas	Harrison County	Senate, 1834-1835.
Vining, Samuel J.	Mercer County	House, 1909-1910, 1911-1912.
Vinnedge, Franklin R.	Butler County	House, 1886-1889.
Voght, John	33d District	Senate, 1896-1897.
Voight, Lewis	Hamilton County	House, 1880-1881.
Voight, Lewis	1st District	Senate, 1898-1899.
Vollenweider, Otto E.	8th District	Senate, 1915-1916, 1917-1918.
Vollmer, Harry	Cuyahoga County	House, 1913-1914.
Vonderheide, U. J.	Montgomery County	House, 1913-1914.
Vore, Isaac	Belmont County	House, 1808-1809.
Vorhies, Elmer E.	18th-19th District	Senate, 1915-1916.
Vorhes, Jacob	Holmes County	House, 1847-1848.
Voris, Alvin C.	Summit County	House, 1860-1861.
Voris, Peter	Summit County	House, 1847.
Wade, Benj., Sr.	Ashtabula County	Senate, 1837-1838, 1841-1842.
Wade, Decius S.	24th District	Senate, 1870-1871.
Waddell, Abraham	Lawrence County	House, 1895-1899.
Waddell, Paul V.	Belmont County	House, 1917-1918.
Waddle, Alex.	Franklin County	Senate, 1840-1841, 1874-1875.
Waddle, Alex.	Clark County	House, 1838-1839.
Waddle, Benj.	Hardin County	House, 1872-1873.
Wadsworth ,Frederick	Portage County	Senate, 1835-1836.
Wagener, David	Belmont County	House, 1882-1883.
Wagener, David	20th District	Senate, 1878-1879.
Wagner, C. A.	25th District	Senate, 1919-1920.
Wagner, Louis N.	Mercer County	House, 1890-1893.
Wagner, P. M.	Tuscarawas County	House, 1904-1905.
Waggoner, Alfred	Sandusky County	House, 1915-1916, 1917-1918.
Wait, Morrison R.	Lucas County	House, 1849-1850.
Wakefild, William	Hamilton County	House, 1842-1843.
Walcutt, Harry	Franklin County	House, 1915-1916, 1917-1918.
Waldron, John C.	Brown County	House, 1870-1873.
Wales, A. C.	21st District	Senate, 1870-1873.
Wales, Thomas M.	Warren County	House, 1875-1879.
Walke, Anthony	Ross County	House, 1822, 1827-1830.
Walke, Anthony	Ross County	Senate, 1831-1834.
Walker, E. M.	Darke County	House, 1870-1871.
Walker, Hardesty	12th District	Senate, 1860-1861.
Walker, James	Logan County	House, 1880-1885.
Walker, Thomas	Adams County	House, 1803.
Walker, Robert H.	Trumbull County	House, 1860-1861.
Wallace, David	Belmont County	House, 1815.
Wallace, John	Hamilton County	House, 1803.
Wallace, John	Champaign County	House, 1828-1829.
Wallace, Reuben	Champaign County	House, 1817-1819.
Wallace, Robert	Cuyahoga County	House, 1882-1883.
Wallace, William T.	Franklin County	House, 1880-1881.
Wallace, William T.	10th District	Senate, 1890-1891.
Wallace, William R.	1st District	Senate, 1874-1875.
Wallar, George W.	Morrow County	House, 1862-1863.
Walling, A. T.	Pickaway County	Senate, 1868-1869.
Walling, A. T.	10th District	Senate, 1866-1867.
Walling, Percy A.	Pickaway County	House, 1911-1912.

Digitized by Google

Name.	Residence.	Term of Service.
Walsh, Michael J.	Cuyahoga County	House, 1913-1914, 1915-1916, 1917-1918, 1919-1920.
Walkup, John	Auglaize County	House, 1854-1855.
Walkup, Rankin	12th District	Senate, 1852-1853.
Walters, John W.	Lucas County	Senate, 1843-1844.
Walters, Jonah	Morgan County	House, 1854-1855.
Walters, Sumner E.	Van Wert County	House, 1900-1903.
Walton, A. E.	Wyandot County	House, 1894-1897.
Walton, William C.	Monroe County	House, 1835-1836.
Walton, John W.	Allen County	House, 1841.
Walton, William C.	Guernsey County	Senate, 1837-1838, 1841-1842.
Wampler, Joseph	Tuscarawas County	House, 1813-1814, 1817-1818.
Wanzer, Charles M.	Logan County	House, 1890-1893.
Warfel, Charles	20th District	Senate, 1856-1857.
Ward, Augustus	Hamilton County	House, 1870-1871.
Ward, Columbus P.	Vinton County	House, 1880-1881.
Ward, Durbin	2d District	Senate, 1870-1871.
Ward, Clark K.	Crawford County	House, 1850-1853.
Ward, George	Darke County	House, 1849.
Ward, Jacob	Medina County	House, 1824.
Ward, Jesse D.	Warren County	House, 1852-1853.
Ward, P. W.	25th District	Senate, 1906-1908.
Ward, William	Hamilton County	Senate, 1803.
Ward, Uri L.	Erie County	House, 1894-1897.
Waring, R. Walter	Clermont County	House, 1803.
Warner, Ebenezer	Huron County	House, 1839.
Warner, Millard F.	Cuyahoga County	Senate, 1902-1903.
Warner, Richard	Lorain County	House, 1842.
Warner, Sidney S.	Lorain County	House, 1862-1865.
Warner, Willard	Licking County	Senate, 1844-1845, 1866-1867.
Warner, Wright	Tuscarawas County	House, 1813.
Warner, Lorenzo	Medina County	House, 1841-1842.
Warnes, M. A.	Holmes County	House, 1911-1912, 1913-1914.
Warnking, Henry	Hamilton County	House, 1868-1869.
Warnock, William R.	11th District	Senate, 1876-1877.
Warren, Edmund B.	Hamilton County	House, 1882-1883.
Warren, Elisha	Licking County	House, 1840.
Warren, John B.	Hamilton County	House, 1846-1847.
Warren, Jonathan	Ashtabula County	House, 1831.
Warren, Marvin	Logan County	House, 1868-1869.
Warthen, Alvan	Licking County	House, 1854-1855.
Warwick, W. S.	Butler County	House, 1900-1901.
Washburn, George G.	Lorain County	House, 1884-1887.
Washburn, John W.	Pike County	House, 1876-1879.
Wasson, S. Y.	Gallie County	House, 1878-1879.
Waters, Octavius	Fulton County	House, 1864-1865.
Waterston, Frank L.	Williams County	House, 1919-1920.
Watkins, C. D.	Licking County	House, 1904-1905, 1911-1912.
Watkins, J.	Muskingum County	House, 1840.
Watkins, William E.	Allen County	House, 1888-1889.
Watson, James	Monroe County	House, 1874-1877.
Watson, John	Cuyahoga County	House, 1857-1859.
Watson, Smith R.	Harrison County	House, 1864-1865.
Watson, Thomas H.	Carroll County	House, 1904-1908.
Watt, J. W.	Guernsey County	House, 1860-1861.

Digitized by Google

Name.	Residence.	Term of Service.
Watt, Samuel	Logan County	House, 1848-1849.
Watts, Thomas M	Highland County	Senate, 1902-1903.
Waugh, Thomas	Gallia County	House, 1858-1859.
Way, George B	Allen County	House, 1840.
Way, Thomas A	Belmont County	House, 1839.
Way, William G	Washington County	House, 1872-1873.
Wayland, William	Clermont County	Senate, 1829-1830.
Wayne, Dudley P	Hamilton County	House, 1902-1905.
Wetherby, Paul	Tuscarawas County	House, 1856-1857.
Weasner, Thomas H	1st District	Senate, 1864.
Weaver, Charles G	Knox County	House, 1919-1920.
Weaver, Henry	Summit Count	House, 1840.
Webb, Clayton	Hamilton County	House, 1820-1822.
Webb, Clayton	Hamilton County	Senate, 1824-1825.
Webb, John W. S	Cuyahoga County	House, 1894-1895.
Webb, Nathan	Trumbull County	House, 1842.
Webb, Thomas	Trumbull County	Senate, 1828-1829.
Webster, Taylor	Butler County	House, 1831.
Weems, Capell L	Noble County	House, 1888-1889.
Weible, Henry	Van Wert County	House, 1872-1875.
Weir, James	Belmont County	House, 1827-1829, 1836.
Weiser, Chas. A	Wayne County	House, 1890-1891, 1894-1895.
Weitzel, Lewis	Hamilton County	House, 1882-1883.
Welch, Calvin S	9th District	Senate, 1884-1887.
Welch, John	Athens County	Senate, 1845-1846.
Welch, John	Sandusky County	House, 1838.
Welday, David M	20th-22d District	Senate, 1896-1897.
Weldy, Seth	Hocking County	House, 1884-1885.
Welker, James A	Stark County	House, 1904-1908.
Weller, Chas. L	Butler County	House, 1852-1853.
Wellhouse, George	Wayne County	Senate, 1835-1837.
Welling, M. C	Perry County	House, 1909-1910.
Wells, Bazaleel	Jefferson County	Senate, 1803.
Wells, Chas. W	Shelby County	House, 1862-1863.
Wells, James Ross	Jefferson County	House, 1826.
Wells, Urias F	Wayne County	House, 1900-1903.
Welsh, Crawford	Belmont County	House, 1827-1829, 1840.
Welsh, Daniel	Jefferson County	Senate, 1811.
Welsh, Isaac	Belmont County	House, 1858-1861.
Welsh, Isaac	20th District	Senate, 1862-1863.
Welsh, James	Stark County	House, 1838-1839.
Welsh, Smith L	Ottawa County	House, 1911-1912, 1913-1914.
Welsh, Thomas A	Meigs County	House, 1866-1869.
Welsh, Thomas A	8th District	Senate, 1870-1871.
Welsh, William	Knox County	House, 1892-1895.
Welton, John	Warren County	House, 1812.
Welton, Philo	Medina County	House, 1826, 1835.
Wenner, W. E	Ashtabula County	House, 1919-1920.
Wertz, Edwin S	Wayne County	House, 1904-1908.
West, Henry	Belmont County	House, 1838-1839.
West, Henry	20th District	Senate, 1866-1867.
West, J. S	Brown County	House, 1858-1859.
West, S. A	Clermont County	House, 1874-1877.
West, Samuel H	13th District	Senate, 1904-1908.
West, William H	Logan County	House, 1858-1859, 1862-1863.

Digitized by Google

ALPHABETICAL LIST OF MEMBERS — Continued

Name.	Residence.	Term of Service.
West, William H	13th District	Senate, 1864-1865.
West, William	Clermont County	House, 1856-1857.
West, William W	Adams County	House, 1864-1865.
Westcott, John	Hamilton County	House, 1858-1861.
Westcott, Josiah N	33d District	Senate, 1858-1859.
Weston, Washington A	Miami County	House, 1847.
Weston, Thomas	Montgomery County	House, 1826-1827.
Weston, Thomas	Montgomery County	Senate, 1829-1830.
Wetmore, W. H	Wood County	House, 1880-1883.
Wetmore, William	Portage County	House, 1837.
Wetmore, William	Portage County	Senate, 1844-1845.
Weyer, John A	Belmont County	House, 1849, 1870-1871.
Weybrecht, Benj. F	Stark County	House, 1892.
Weygandt, William A	24th-26th District	Senate, 1913-1914.
Whedon, Benj	Portage County	House, 1809.
Wheeler, Aaron	Ashtabula County	Senate, 1816-1818, 1820.
Wheeler, Jesse	Hancock County	Senate, 1846-1847.
Wheeler, Samuel	Geauga County	House, 1822.
Wheeler, Samuel	Geauga County	Senate, 1823-1828.
Wheeler, Stephen A	Madison County	House, 1841-1842.
Wheeler, William H	Hancock County	House, 1880-1883.
Whetstone, Thomas H	1st District	Senate, 1862-1865.
Whitacre, Ernest U	Columbiana County	House, 1915-1916, 1917-1918.
Whitacre, William T	Warren County	House, 1888-1889, 1900-1901.
White, Chas	Adams County	Senate, 1837-1838.
White, Chas. A	Columbiana County	House, 1913-1914, 1915-1916.
White, Chas. A	20th-22d District	Senate, 1917-1918, 1919-1920.
White, Chilton A	Clermont County	Senate, 1860-1861.
White, Clark	Franklin County	House, 1870-1871, 1878-1879.
White, Elmer	32d District	Senate, 1882-1885.
White, George	Washington County	House, 1906-1908.
White, James M	Hardin County	House, 1860-1861.
White, John	Morgan County	House, 1846.
White, John D	Clermont County	House, 1842-1843.
White, Lewis F	Sandusky County	House, 1909-1910, 1911-1912.
White, Lewis F	30th District	Senate, 1915-1916, 1917-1918.
White, Rosewell M	Hamilton County	House, 1876-1877.
White, Samuel	Licking County	House, 1843.
White, S. H	Hancock County	House, 1864-1865.
White, T. Hays	Jefferson County	House, 1911-1912.
White, Thomas J	Crawford County	House, 1872-1875.
Whitehill, Joseph	Warren County	House, 1830, 1832-1834.
Whiteley, Mathias C	Hancock County	House, 1848-1849.
Whitman, Henry C	Fairfield County	Senate, 1848-1849.
Whitmore, Samuel	Coshocton County	House, 1835-1836.
Whitney, Wm. Curtis	Franklin County	House, 1904-1908.
Whitney, Wait	Knox County	House, 1862-1863.
Whiton, Joseph L	Lorain County	House, 1849.
Whitridge, L. W	Preble County	House, 1846.
Whittemore, Frank E	Summit County	House, 1915-1916.
Whittemore, Frank E	24th-26th District	Senate, 1919-1920.
Whittlesey, Elisha	Trumbull County	House, 1820-1822.
Whittlesey, Frederick	Lorain County	House, 1832.
Whittlesey, Frederick	Lorain County	Senate, 1833-1834.
Whittlesey, Friend	Portage County	House, 1886-1889.

Digitized by Google

Name.	Residence.	Term of Service.
Whittlesey, Friend	26th District	Senate, 1894-1897.
Whittlesey, William A	Washington County	House, 1839.
Wickerham, Peter N	Highland County	House, 1872-1873.
Wickham, Fred	30th District	Senate, 1862-1863.
Wickline, Charles W	24th-26th District	Senate, 1915-1916.
Wieser, E. F	33d District	Senate, 1913-1914.
Wiest, George	Tuscarawas County	House, 1917-1918, 1919-1920.
Wiggins, Willis H	Ross County	House, 1890-1891.
Wightman, Chas. D	27th-29th District	Senate, 1898-1901.
Wilber, Geo. M	Union County	House, 1909-1910, 1911-1912.
Wilcox, A. T	Erie County	House, 1866-1867.
Wilder, Horace	Ashtabula County	House, 1834-1835.
Wildermuth, F. M	Shelby County	House, 1917-1918, 1919-1920.
Wilford, Joseph	Wayne County	House, 1842-1845.
Wiles, Perry	Muskingum County	House, 1866-1867.
Wiley, Aquilla	Wayne County	House, 1896-1899.
Wiley, John W	Cuyahoga County	House, 1828-1829.
Wiley, John W	Cuyahoga County	Senate, 1830-1832.
Wiley, William	Harrison County	House, 1822, 1824-1826.
Wilhelm, George W	Stark County	House, 1888-1889, 1896-1897.
Wilhelm, George W	21st District	Senate, 1900-1903.
Wilken, Andrew J	Coshocton County	House, 1862-1863.
Wilkins, Beriah	18th District	Senate, 1880-1881.
Wilkins, John A	33d District	Senate, 1880-1881.
Will, George	Ross County	House, 1834-1835.
Will, Joseph K	Athens County	House, 1848-1849.
Willey, Judah	Hamilton County	House, 1804.
Willet, Meredith R	32d District	Senate, 1864-1867.
Willford, Joseph	Wayne County	Senate, 1846.
Williams, Abraham	Ross County	House, 1805-1806.
Williams, A. J	25th District	Senate, 1884-1885.
Williams, Chas	Coshocton County	House, 1825.
Williams, Chas	Trumbull County	House, 1814.
Williams, Charles F	Hamilton County	House, 1902-1905.
Williams, Daniel W	7th District	Senate, 1909-1910.
Williams, George W	Hamilton County	House, 1880-1881.
Williams, George W	Franklin County	House, 1824-1825.
Williams, Heslip	Coshocton County	House, 1844-1845.
Williams, Heslip	18th District	Senate, 1854-1855.
Williams, I. Frank	Lawrence County	House, 1915-1916.
Williams, James	Champaign County	House, 1852-1853.
Williams, James	Hamilton County	House, 1803.
Williams, James M	Coshocton County	House, 1886-1889.
Williams, James M	25th District	Senate, 1906-1908.
Williams, John H	Montgomery County	House, 1814.
Williams, John J	13th District	Senate, 1852-1853.
Williams, John Y	Columbiana County	House, 1886-1889.
Williams, Joseph B	19th District	Senate, 1876-1879.
Williams, Joseph F	Coshocton County	House, 1846-1847.
Williams, Joseph F	Columbiana County	House, 1845.
Williams, Joseph F	22d District	Senate, 1854-1855.
Williams, Joseph W	Williams County	House, 1892-1893.
Williams, J. Milton	Warren County	House, 1858-1859.
Williams, John	Monroe County	House, 1858-1859.
Williams, Marsh	Butler County	House, 1823.

Digitized by Google

Name.	Residence.	Term of Service.
Williams, Marshall J.	Fayette County	House, 1870-1873.
Williams, Micajah T.	Hamilton County	House, 1820-1824.
Williams, T. B.	Delaware County	House, 1874-1875.
Williams, Otho	Fayette County	House, 1850-1851.
Williams, Richard G.	Stark County	House, 1876-1879.
Williams, Robert, Jr.	Preble County	House, 1890.
Williams, Samuel	Richland County	House, 1816.
Williams, Samuel B.	Clark County	House, 1846.
Williams, S. H.	Lorain County	House, 1911-1912, 1913-1914.
Williams, Silas J.	21st District	Senate, 1896-1899.
Williams, S. Stracker	Licking County	House, 1896-1899.
Williams, Thomas C.	Noble County	House, 1886-1887, 1892-1893.
Williams, Thomas J.	Morgan County	House, 1866-1867.
Williams, William	Clermont County	House, 1823.
Williams, William J.	Mahoning County	House, 1902-1905.
Williams, William M.	17th-28th District	Senate, 1900-1901.
Williams, William S.	Jackson County	House, 1870.
Williamson, John A.	Huron County	House, 1878-1881.
Williamson, John P.	Miami County	House, 1870-1871.
Williamson, John C.	Darke County	House, 1856-1857.
Wiliamson, Samuel	Cuyahoga County	House, 1850-1851.
Wiliamson, Samuel	25th District	Senate, 1864-1867.
Williston, John H.	31st District	Senate, 1884-1887.
Willis, Frank B.	Hardin County	House, 1900-1903.
Willis, J. Madison	Fayette Madison Counties	House, 1902-1905.
Willis, Rolin K.	Delaware County	House, 1890-1893.
Wilson, Benjamin	Belmont County	House, 1906-1908, 1909-1910.
Wilson, Clinton	Wayne County	House, 1850-1853.
Wilson, Dewitt C.	Lawrence County	House, 1884-1885.
Wilson, Eber	Sandusky County	House, 1849-1850.
Wilson, Elzey	Wayne County	House, 1839.
Wilson, George W.	Madison County	House, 1872-1873.
Wilson, George W.	11th District	Senate, 1878-1879.
Wilson, Horace	10th District	Senate, 1882-1883.
Wilson, James	Jefferson County	House, 1816, 1820-1822.
Wilson, James J.	Perry County	House, 1839-1840.
Wilson, Joel W.	Hancock County	Senate, 1848-1849, 1852-1853.
Wilson, John	Miami County	House, 1834-1835.
Wilson, John M.	Hamilton County	House, 1872-1873.
Wilson, John T.	7th District	Senate, 1864-1867.
Wilson, Joseph D.	Adams County	House, 1900-1901.
Wilson, Moses F.	1st District	Senate, 1886-1887.
Wilson, Nathaniel	Fairfield County	House, 1812.
Wilson, Richard	Marion County	House, 1858-1859.
Wilson, Robert	Warren County	House, 1846-1847.
Wilson, Thomas	Belmont County	House, 1804.
Wilson, Thomas	Mahoning County	House, 1880-1881.
Wilson, Thomas	Pike County	House, 1862-1863.
Wilson, Thomas B.	11th District	Senate, 1890-1891.
Wilson, William M.	Miami County	Senate, 1846-1847.
Wilson, William R.	Wayne County	House, 1868-1871.
Wiltsee, William P.	Hamilton County	House, 1876-1877.
Wiloz, Peter	Wayne County	House, 1843.
Winans, James T.	5th District	Senate, 1858-1859.

Digitized by Google

Name.	Residence.	Term of Service.
Winans, J. V.	Lake County	House, 1911-1912, 1913-1914.
Winans, J. V.	24th-26th District	Senate, 1915-1916.
Winegarner, Samuel	Licking County	Senate, 1846-1847.
Wing, J. R.	Trumbull County	House, 1870-1873.
Winner, John L.	Darke County	House, 1858-1861.
Winner, John L.	12th District	Senate, 1868-1871.
Winn, John W.	Defiance County	House, 1892-1895.
Winship, Thomas J.	Pickaway County	House, 1835-1838.
Winslow, Hiram W.	Sandusky County	House, 1870-1871.
Winter, Edward A.	Hamilton County	House, 1917-1918, 1919-1920.
Wintermute, G. J. C.	Mercer County	House, 1913-1914, 1915-1916.
Winters, Cyrus B.	Erie County	House, 1906-1908, 1909-1910, 1911-1912, 1913-1914.
Wirt, Benj. F.	23d District	Senate, 1900-1903.
Wise, Frank C.	Stark County	House, 1917-1918, 1919-1920.
Wise, Jacob J.	21st District	Senate, 1913-1914, 1915-1916.
Wise, Peter M.	Stark County	House, 1836.
Wiseman, Wilber W.	Lawrence County	House, 1890-1891.
Wisener, Lorenzo D.	Van Wert County	House, 1909-1910.
Withrow, James	Knox County	House, 1851-1852.
Witten, Peter	Monroe County	House, 1837-1838.
Wolcott, Alfred	Summit County	House, 1870-1871.
Wolcott, Charles	Wayne County	House, 1841.
Wolcott, Charles	Wayne County	Senate, 1842-1843.
Wolcott, Herbert W.	2'th District	Senate, 1898-1899.
Wolcott, S. P.	24th-26th District	Senate, 1882-1885.
Wolf, Daniel	Hamilton County	House, 1884-1885.
Wolf, Jacob	Hamilton County	House, 1868-1869.
Wolf, Salem S.	Hocking County	House, 1878-1881.
Womeldorf, Daniel	Gallia County	House, 1819.
Womeldorf, Daniel	Gallia County	Senate, 1820-1822, 1824-1825.
Wood, Amos E.	Seneca County	House, 1840-1842.
Wood, Amos E.	Seneca County	Senate, 1845.
Wood, Frederick W.	Morgan County	House, 1864-1865.
Wood, Elijah	Belmont County	House, 1803-1810.
Wood, Gustavus A.	Washington County	House, 1892-1895.
Wood, H. L.	Wood County	House, 1866-1869.
Wood, John A. B.	20th-22d District	Senate, 1894-1895.
Wood, Joel	Darke County	House, 1827.
Wood, Reuben	25th District	Senate, 1825-1829.
Wood ,Stephen	Hamilton County	House, 1803-1804.
Wood ,Stephen	Hamilton County	Senate, 1805-1811, 1826-1827.
Wood, William S.	Wood County	House, 1860-1861.
Woodbridge, George M.	Washington County	House, 1842.
Woodbridge, John	6th District	Senate, 1870-1871.
Woodbridge, William	Washington County	House, 1808.
Woodbridge, William	Washington County	Senate, 1811-1813.
Woodburn, R. L.	Union County	House- 1904-1908.
Woodbury, Benj. B.	Geauga County	House, 1862-1865.
Woodford, Seth	Warren County	House, 1848-1849.
Woodmansee, Daniel	Butler County	House, 1825-1827.
Woodmansee, Daniel	Butler County	Senate, 1828-1829, 1832-1833.
Woodrow, George B.	Jackson County	House, 1911-1912.
Woodruff, John E.	Trumbull County	House, 1837.
Woods, F. W.	Medina County	House, 1906-1908, 1909-1910.

Digitized by Google

Name.	Residence.	Term of Service.
Woods, William B.	Licking County	House, 1858-1861.
Woodside, Jonathan F.	Ross County	House, 1833.
Woodworth, E. C.	Athens County	House, 1911-1912, 1913-1914.
Woodworth, E. S.	Portage County	House, 1882-1883, 1890-1891.
Woodworth, L. D.	22d District	Senate, 1868-1871.
Woolsey, John W.	Cuyahoga County	House, 1844.
Worcester, Samuel T.	Huron County	Senate, 1848-1849.
Work, Wesley	Pickaway County	House, 1884-1887.
Workman, Andrew J.	Knox County	House, 1896-1897.
Workman, Chas. H.	Hancock County	House, 1892-1893.
Workman, Daniel	Miami County	Senate, 1826-1827.
Workman, William	Belmont County	House, 1831-1832, 1841-1842.
Worley, Daniel	Stark County	House, 1878-1879.
Worley, Joseph	Miami County	House, 1849.
Worth, S. M.	Wyandot County	House, 1866-1869.
Worthington, David I.	Fayette County	House, 1886-1889.
Worthington, David I.	Ross County	House, 1831-1832.
Worthington, Jesse J.	Fayette	House, 1854-1855.
Worthington, Paul B.	Belmont County	House, 1902-1905.
Worthington, Thomas	Ross County	House, 1807, 1821-1822.
Worthington, Vochel	1st District	Senate, 1874-1875.
Worthington, W. W.	Jefferson County	House, 1858-1859.
Wright, George	Hamilton County	House, 1866.
Wright, Howell	25th District	Senate, 1917-1918, 1919-1920.
Wright, Isaac S.	5th District	Senate, 1854-1855.
Wright, Irvin B.	Hamilton County	House, 1878-1879.
Wright, Jabez	Geauga County	Senate, 1823-1824.
Wright, John	Adams County	House, 1803.
Wright, Joseph F.	Hamilton County	House, 1858-1859.
Wright, Joseph F.	1st District	Senate, 1872-1873.
Wright, Mahlon	Washington County	House, 1860-1861.
Wright, M. B.	Franklin County	House, 1832.
Wright, Seth S.	Licking County	House, 1845.
Wright, Thomas	Hamilton County	House, 1854-1855.
Wright, Thomas	Summit County	House, 1890-1891.
Wright, William A.	Hocking County	House, 1882-1883.
Wydman, Byron S.	Hamilton County	House, 1886-1889, 1892-1893, 1915-1916, 1917-1918.
Wyman, Charles M.	Shelby County	House, 1909-1910, 1911-1912.
Wynne, Michael	Hamilton County	House, 1906-1908.
Yaple, Alfred	Ross County	Senate, 1856-1857.
Yarnal, Peter	Belmont County	House, 1812.
Yates, Ballard B.	Pickaway County	Senate, 1902-1903.
Yates, David	Pickaway County	House, 1880-1883.
Yates, Richard	Licking County	House, 1850-1851.
Yeatman, Thomas H.	1st District	Senate, 1870-1871.
Yeatman, W. M.	1st District	Senate, 1882-1883.
Yeatman, Willis W.	Hamilton County	House, 1915-1916.
Yeoman, Samuel F.	Fayette County	House, 1833.
Yoaman, S. N.	6th District	Senate, 1868-1869, 1874-1875.
Yoe, Joshua	Greene County	Senate, 1834-1835.
Yontz, John	Licking County	House, 1835-1836.
York, Charles I.	Ottawa County	House, 1902-1905.
York, George S.	Darke County	House, 1919-1920.
Yost, D. E.	Monroe County	House, 1904-1908.

Digitized by Google

ALPHABETICAL LIST OF MEMBERS — Concluded

Name.	Residence.	Term of Service.
Yost, Joel	Monroe County	House, 1845-1846.
Young, Daniel	Montgomery County	House, 1814.
Young, Daniel	Gallia County	House, 1840.
Young, Boston G	Marion County	House, 1884-1889.
Young, Ed. W	Franklin County	House, 1884-1885.
Young, Garretson I	Columbiana County	House, 1870.
Young, John B	Adams County	House, 1884-1885.
Young, John G	Columbiana County	House, 1813.
Young, John G	Columbiana County	Senate, 1815-1816.
Young, Robert	Miami County	Senate, 1824-1825, 1831-1832.
Young, S. E	Hancock County	House, 1880-1881.
Young, Stephen M	Cuyahoga County	House, 1913-1914, 1915-1916.
Young, Thomas L	Hamilton County	House, 1866-1867.
Young, Thomas L	1st District	Senate, 1872-1873.
Yount, H. L	12th District	Senate, 1909-1910, 1911-1912.
Ziegler, George M	Crawford County	House, 1884-1887.
Ziegler, Henry	Seneca County	House, 1915-1916, 1917-1918.
Zimmerman, John	1t7h-28th District	Senate, 1890-1891.
Zimmerman, Joseph	30th District	Senate, 1886-1889.
Zinn, Peter	1st District	Senate, 1850-1851, 1862-1863.
Zmunt, Vincent	25th District	Senate, 1913-1914.
Zumstein, Frank C	Hamilton County	House, 1909-1910, 1911-1912.
Zumstein, John	Hamilton County	House, 1876-1877.

Digitized by Google

GENERAL INDEX

Alphabetical List of Members of House..... 123–125
Alphabetical List of Senators..... 39
Appointment by Governor..... 19
Archer, Rudolph A..... 50

Brown, Clarence J..... 38

Congressmen from Ohio..... 17
Constitutional Conventions 7
Cox, James M..... 1

Donahey, A. V..... 50–52

Governors of Ohio..... 18

Halley, W. E..... 50–52
House of Representatives, Officers and Employes..... 123
  Alphabetical List of Members of..... 123–125
  Standing Committees of..... 127
  Diagram of Chamber..... 126

Kimball, Carl R..... 122

Legislative Press Association..... 127
Legislative Historical Sketch..... 15

Massie, Nathaniel..... 30

Price, Jno. G..... 50–52

Senate, Clerks, Officer and employes..... 39–47
  Lists of employes..... 47
  Portraits of 53
  Rosters of members and officers..... 39
  Standing committees of..... 41
Senators, Alphabetical List of..... 39
  Committee assignments 41–46
Sessions of General Assembly..... 20–29
State Officers, Portraits and lists of..... 50–52
Smith, Harvey C..... 50–52

Digitized by Google

Digitized by Google

UNIVERSITY OF MICHIGAN
3 9015 07343 6423

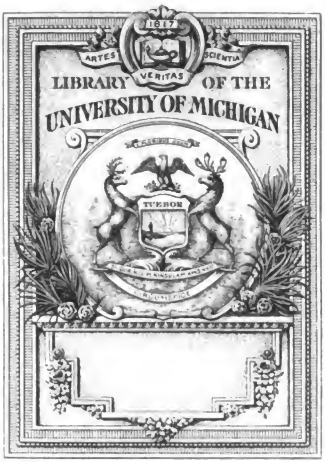

Digitized by Google

Digitized by Google